

08/05/2009 - ED to Hosp-Admission (Discharged) in 5B2 (continued)**Clinical Notes (group 1 of 2) (continued)**

Mode of Transportation: private automobile

Patient transportation arrangements from hospital at discharge made by patient

Patient and/or family unable to sign discharge instructions due to N/A - patient agrees to destination

Emergency mental health assistance is available 24 hours a day, 7 days a week. If you need emergency mental health assistance and are a Kaiser Permanente health plan member, please call either 911 or the Behavioral Health Helpline 1-800-900-3277. If you are not a Kaiser Permanente member call the National Suicide Prevention Lifeline 1-800-784-2433.

The above instructions have been explained and I understand them. In addition I understand and agree to the planned discharge destination and mode of transportation identified above.

Electronically signed by Morita, Alyssa Tashiro (R.N.) at 8/7/2009 12:16 PM

Initial Assessments**Adesina, Lucy N (R.N.) at 8/6/2009 0126**

Author: Adesina, Lucy N (R.N.)
Filed: 8/6/2009 1:27 AM
Status: Signed

Service: —
Date of Service: 8/6/2009 1:26 AM
Editor: Adesina, Lucy N (R.N.) (REGISTERED NURSE)

Author Type: REGISTERED NURSE
Creation Time: 8/6/2009 1:27 AM

Living Arrangements

Lives at home? yes, spouse/significant other and alone

Abuse questions

Do you feel safe in your current living situation? yes

Have you been hit, hurt, or harmed by someone close to you? no

Criteria suggestive of abuse: none

Functional Status

Deficits related to this hospitalization: none

Nutritional Status

Please list any identified nutritional problems: diabetes NEW ON SET

Continence

Do you leak urine when you do not want to: No

Do you leak stool when you do not want to: No

Advance Directives

Do you have an advance directive? no, information provided.

08/05/2009 - ED to Hosp-Admission (Discharged) in 5B2 (continued)

Clinical Notes (group 1 of 2) (continued)

Electronically signed by Adesina, Lucy N (R.N.) at 8/6/2009 1:27 AM

Bravo, Victoria R at 8/6/2009 1137Author: Bravo, Victoria R
Filed: 8/6/2009 11:50 AM
Status: SignedService: —
Date of Service: 8/6/2009 11:37 AM
Editor: Bravo, Victoria R (DIETITIAN)Author Type: DIETITIAN
Creation Time: 8/6/2009 11:37 AM**Nutrition Services Adult Initial Assessment****SUBJECTIVE:** Reports no special diet in past and eats whatever he wants. Eager to learn about his Db. Regimen at this time. Willing to change his eating habits. No cultural/religious food preferences indicated,**OBJECTIVE:**

Reason for Visit: MD consult for New Onset DM. 8/06/09

Current diet 1800 kcal ada Date: 8/05/09

Patient Active Problem List:

SCHIZOAFFECTIVE DISORDER [295.70B]
 GERD [530.81A]
 NOT CURRENT SMOKER [V15.82C]
 HYPERLIPIDEMIA [272.4C]
 PREDIABETES [790.29C]
 ELEVATED TRANSAMINASE MEASUREMENT [790.4B]
 SCREENING FOR CA, COLON [V76.51A]
 CHOLELITHIASIS [574.20A]
 OBESITY [278.00E]
 ELEVATED BLOOD PRESSURE READING WO DIAGNOSIS OF HTN [796.2D]
 POLYURIA [788.42A]

Diagnosis: 790.29J HYPERGLYCEMIA
 278.00E OBESITY
 276.1A HYPONATREMIA

Current hospital medications:

busPIRone Tab 10 mg (BUSPAR)	Oral	DAILY TA, TUAN (M.D.)
Simvastatin Tab 40 mg (ZOCOR)	Oral	EVERY TA, TUAN (M.D.) EVENIN

08/05/2009 - ED to Hosp-Admission (Discharged) in 5B2 (continued)

Clinical Notes (group 1 of 2) (continued)

		G
Clotrimazole Cream (LOTRIMIN AF/MYCELEX)	Topical	2 TIMESTA, TUAN (M.D.) A DAY
Urea 20 % Cream (UREACIN- 20)	Topical	2 TIMESTA, TUAN (M.D.) A DAY
Omeprazole CPDR SR Cap 40 mg (PriLOSEC)	Oral	DAILY TA, TUAN (M.D.) BEFOR E A MEAL
Sodium Chloride 0.9 % Inj Syg (NORMAL SALINE FLUSH)	Intravenous	EVERY TA, TUAN (M.D.) 8 HOURS
Metoclopramide Inj 10 mg (REGLAN)	Intravenous	EVERY TA, TUAN (M.D.) 6 HOURS AS NEEDE D
traZODone Tab 25 mg (DESYREL)	Oral	EVERY TA, TUAN (M.D.) BEDTIM E AS NEEDE D
Acetaminophen Tab 650 mg (TYLENOL)	Oral	EVERY TA, TUAN (M.D.) 4 HOURS AS NEEDE D
TYLENOL #3 300-30 mg 2 Tab (Acetaminophen-Codeine)	Oral	EVERY TA, TUAN (M.D.) 4 HOURS AS NEEDE D
Acetaminophen Tab 650 mg (TYLENOL)	Oral	EVERY TA, TUAN (M.D.) 4 HOURS AS NEEDE D
Potassium Chloride Oral Pack 40 mEq (K-LOR/KLOR-CON)	Oral	EVERY TA, TUAN (M.D.) 12 HOURS AS

08/05/2009 - ED to Hosp-Admission (Discharged) in 5B2 (continued)

Clinical Notes (group 1 of 2) (continued)

		NEEDE D	
Pneumococcal Polyvalent Vaccine 0.5 mL (PNEUMOVAX 23)	Intramuscular	SEE INSTRU CTION	TA, TUAN (M.D.)
Insulin Regular Human Inj (HumuLIN R/NovoLIN R)	Subcutaneous	BEFOR E MEALS AND AT BEDTIM E	SINA, MEHRAN (M.D.)
Aripiprazole Tab 30 mg (ABILIFY)	Oral	DAILY	TA, TUAN (M.D.)

Skin condition:

Intake/Output Summary (Last 24 hours) at 08/06 1137
 Last data filed at 08/06 0900

	Gross per 24 hour
Intake	3350 ml
Output	3950 ml
Net	-600 ml

Emesis -

Bowel movement:

Date of Last Bowel Movement: 8/5/09

Basename	8/6/09 1040	8/6/09 0610	8/6/09 0200	8/5/09 1800	8/4/09 1550
NA	130*	135	136	--	--
K	4.0	3.3*	4.2	--	--
BUN	--	12*	--	20*	--
CR	--	0.8	--	1.3	1.3
FBS	--	--	--	--	--
RBS	--	--	--	976*	--

08/05/2009 - ED to Hosp-Admission (Discharged) in 5B2 (continued)

Clinical Notes (group 1 of 2) (continued)

CA	--	8.5	--	--	--
PHOS	--	2.7	--	--	--

No results found for this basename: PREALB

No results found for this basename: ALB

HGBA1C 14.1 08/04/2009

CHOL 166 12/17/2008

TRIG 202 12/17/2008

HDL 34 12/17/2008

LDL CALC 92 12/17/2008

CHOL/HDL 4.9 12/17/2008

BS (blood glucose) Patient Glucose, Random in the past 24 hrs:

	Glucose, Random
08/06/09 1134	403
08/06/09 1133	418
08/06/09 0820	367
08/06/09 0553	286
08/06/09 0500	286
08/06/09 0140	187
08/05/09 2316	382
08/05/09 2210	485

Height: 170.2 cm (5' 7")

Last 3 Encounter Wt Readings:

Date: Wt:

08/05/2009 104 kg (229 lb 4.5 oz)

07/28/2009 105.597 kg (232 lb 12.8 oz)

08/05/2009 - ED to Hosp-Admission (Discharged) in 5B2 (continued)

Clinical Notes (group 1 of 2) (continued)

12/17/2008 110.678 kg (244 lb)

Body mass index is 35.91 kg/(m²).

Ideal/Desired Body Weight (kg): 67 kg (147 lb 11.3 oz) % of Ideal/Desired Body Weight: 155.22 %

Adjusted Body Weight For Obesity (Kg): 76.25 kg

Weight history Lost 15 lbs in almost 8 month period but intentional per pt.

P.O. Intake: Patient Diet % Taken in the past 72 hrs:

	Diet % Taken
08/06/09 0900	100 %

ASSESSMENT:Estimated daily nutrition needs based on:**76 kgADJBW**

Calories (Kcal/Day): 1520 to 1900 Calorie Based On: 20-25 KCAL/KG

Protein (Gm/Day): 61 to 76 Protein Based On: 0.8 - 1.0 GM/KG

Fluids (ML/Day): 1520 to 1900 Fluids Based On: 1 ML/KCAL

Assessment of weight: Obese

Assessment of nutritionally pertinent labs:High HGBAIC sec. To DM

P.O. intake is:Adequate, eats 100% of meal which provides 1800 kcals and 90 gms pro which is adequate to mmet est nutrition goal.

Nutritional risk:**Moderate****PLAN:****Instructed pt. On Db. Mgt. And diet regimen.****Discussed importance of portion control. Reading food labels , exercise and increase activity for wt. Loss.****Written information provided and verbalized.****Suggested attendance to Db. Class offered by MHE and willing to attend. Provided tel/#.****Per RN, pt.will be seen by Db Educator Ann Yoon Prior to discharge.**Electronically signed by
Victoria Bravo RD LD
Food and Nutrition Services
8/6/2009

08/05/2009 - ED to Hosp-Admission (Discharged) in 5B2 (continued)

Clinical Notes (group 1 of 2) (continued)

11:37 AM

Electronically signed by Bravo, Victoria R at 8/6/2009 11:50 AM

Yoon, Ann E (R.N.) at 8/7/2009 0936

Author: Yoon, Ann E (R.N.)	Service: —	Author Type: REGISTERED NURSE
Filed: 8/7/2009 9:55 AM	Date of Service: 8/7/2009 9:36 AM	Creation Time: 8/7/2009 9:36 AM
Status: Signed	Editor: Yoon, Ann E (R.N.) (REGISTERED NURSE)	

Diabetes Nurse Educator

Visited pt yesterday to review DMSE but pt was not ready for education due to not feeling well. Today, pt is awake and up in chair, feeling better and ready to review DSME. Per pt, he was recently diagnosed w/ T2DM about 2 months ago but w/o med and w/o monitoring BG at home. Pt has been feeling very weak w/ min daily activities, blurry vision, polyuria and polydipsia.

Patient BLOOD GLUCOSE, ADULT / CHILD in the past 24 hrs:

	Glucose, Random	Ref Range Glucose, Random	Glucose Device, High/Low	Glucose, Fasting	Ref Range Glucose, Fasting
08/07/09 0742	393	-	-	-	-
08/06/09 2221	383	-	-	-	-
08/06/09 1700	276	-	-	-	-
08/06/09 1400	322	-	-	-	-
08/06/09 1134	403	-	-	-	-
08/06/09 1133	418	-	-	-	-

HGBA1C 14.1 08/04/2009

CHOL 213 08/06/2009

TRIG 593 08/06/2009

HDL 29 08/06/2009

LDL CALC 92 12/17/2008

LDL 92 08/06/2009

CHOL/HDL 7.3 08/06/2009

Last 3 Encounter BP Readings:

Date: BP:

08/05/2009 - ED to Hosp-Admission (Discharged) in 5B2 (continued)**Clinical Notes (group 1 of 2) (continued)**

08/05/2009 116/85
07/28/2009 151/81
05/27/2009 139/84

DM medication:

Regular insulin custom coverage

Metformin 500 mg BID

Glipizide 5 mg BID

DM goals:

Blood glucose targets:

Morning sugars 80-120mg.%

Before other meals: below 150mg.%

Before bedtime: below 150mg.%

2 hours after start of meals: 120-160mg.%

Last Retinal Screen

Scheduled on 8/28.

Pt education:

Reviewed DMSE including pathophysiology of DM, complications, DM goals and exercise.

Reviewed insulin action, withdrawing and administration per current ss and poss NPH. Pt did well.

Reviewed recognition of hypoglycemia and prevention. HO provided

Reviewed foot care. HO provided.

Plan:

Pt needs basal insulin (NPH) to optimize glycemic control. If pt dc home on Regular ss and oral hypoglycemic agents only, please prescribe NPH to add as an oupt. Will contact pt on Monday to review BG and adjust insulin.

Pt needs One Touch 2 kit, lancets, strips, and meds.

Retinal Photo scheduled on 8/28 at 8:30 AM.

=====
Ann Yoon, RN MSN NP
Endocrinology Department
Diabetes Care Nurse
x 4035/pager 2345

Electronically signed by Yoon, Ann E (R.N.) at 8/7/2009 9:55 AM

08/05/2009 - ED to Hosp-Admission (Discharged) in 5B2 (continued)**Clinical Notes (group 1 of 2) (continued)****Multi-Discipline Progress Note****Morita, Alyssa Tashiro (R.N.) at 8/7/2009 1255**

Author: Morita, Alyssa Tashiro (R.N.)
 Filed: 8/7/2009 12:58 PM
 Status: Signed

Service: —
 Date of Service: 8/7/2009 12:55 PM
 Editor: Morita, Alyssa Tashiro (R.N.) (REGISTERED NURSE)

Author Type: REGISTERED NURSE
 Creation Time: 8/7/2009 12:55 PM

54 year old male admitted on 8/5/09 for new onset DM; underwent cxr, received nutrition and diabetes educator consults. Patient is currently awake, alert, ambulating around room. Discharge instruction handout given and reviewed with patient (meds, diet, activity, follow-up appointments); pt verbalized understanding. Heart monitor removed. Right AC IV d/c'd with catheter tip intact. All belongings accounted for and signed out for by patient.

Electronically signed by Morita, Alyssa Tashiro (R.N.) at 8/7/2009 12:58 PM

Procedures**Filed on 8/6/2009 0924**

Procedure Orders

1. XR CHEST, 1 VIEW [162798863] ordered by Ghadishah, Delaram (M.D.) at 08/05/09 1944

Portable films of the chest reveals no significant abnormality.

IMPRESSION: NORMAL PORTABLE CHEST X-RAY.

Electronically signed by Almanza, Monica Yolanda (M.D.) at 8/6/2009 9:24 AM

Filed on 8/10/2009 1913

Procedure Orders

1. LAB PROCEDURE SCANNED REPORT [163385473] ordered by at 08/05/09 1639

Scan on 8/10/2009 4:39 PM: KP REFERENCE LAB 1

Electronically signed by Kim, Injib John (M.D.) at 8/10/2009 7:13 PM

Filed on 8/10/2009 1913

Procedure Orders

1. LAB PROCEDURE SCANNED REPORT [163385478] ordered by at 08/05/09 1639

Scan on 8/10/2009 4:39 PM: KP REFERENCE LAB 1

Electronically signed by Kim, Injib John (M.D.) at 8/10/2009 7:13 PM

08/05/2009 - ED to Hosp-Admission (Discharged) in 5B2 (continued)

Clinical Notes (group 1 of 2) (continued)

Filed on 8/14/2009 1622

Procedure Orders

1. EKG PROCEDURE SCANNED REPORT [164056306] ordered by at 08/05/09 1143

Scan on 8/13/2009 11:43 AM: ECG 1

Electronically signed by Kim, Injib John (M.D.) at 8/14/2009 4:22 PM

Filed on 8/14/2009 1622

Procedure Orders

1. EKG PROCEDURE SCANNED REPORT [164056309] ordered by at 08/05/09 1143

Scan on 8/13/2009 11:43 AM: RHYTHM STRIP 1

Electronically signed by Kim, Injib John (M.D.) at 8/14/2009 4:22 PM

08/05/2009 - ED to Hosp-Admission (Discharged) in 5B2 (continued)**Clinical Notes (group 2 of 2)****Progress Notes****Adesina, Lucy N (R.N.) at 8/6/2009 0301**

Author: Adesina, Lucy N (R.N.)
 Filed: 8/6/2009 3:31 AM
 Status: Signed

Service: —
 Date of Service: 8/6/2009 3:01 AM
 Editor: Adesina, Lucy N (R.N.) (REGISTERED NURSE)

Author Type: REGISTERED NURSE
 Creation Time: 8/6/2009 3:01 AM

0100-- Received pt from ER with DX of DKA. Pt a/a/ox3 without any cardiopulmonary distress. Denied pain at present time. Received with insulin drip at 7units/hr infusing to RT AC peripheral line intact and patent. Insulin drip reduced to order which is 4units . Skin Intact , pt ambulatory. Oriented to unit routines, call light, and bed control system. Plan of care discussed with pt verbalized understanding. Vitals stable, tele SR-ST. 0140-- blood sugar by fingerstick checked, 187. Dr Alexander notified, lytes and iv ordered, insulin drip decreased to 3units/hr . Recheck fingerstick in one hour. 0320-- blood sugar 198. Insulin drip at 3units/hr. Ivf d5ns+20kcl @ 150cc/hr. Lytes WNL.

Electronically signed by Adesina, Lucy N (R.N.) at 8/6/2009 3:31 AM

Adesina, Lucy N (R.N.) at 8/6/2009 0634

Author: Adesina, Lucy N (R.N.)
 Filed: 8/6/2009 6:34 AM
 Status: Signed

Service: —
 Date of Service: 8/6/2009 6:34 AM
 Editor: Adesina, Lucy N (R.N.) (REGISTERED NURSE)

Author Type: REGISTERED NURSE
 Creation Time: 8/6/2009 6:34 AM

Problem: Diabetes, Type 2 (Adult, OB, Pediatric)

Goal: Prevent/manage hyperglycemia

Outcome: Ongoing

0545-- BLOOD SUGAR 286, MOD NIOTIFY IF OKAY TO CONTINUE CURRENT TREATMENT, INSULIN DRIP AND IV D5NS+20KCL D/C'D AND REGULAR INSULIN 5 UNITS IV X1 WITH SLIDING SCALE ORDERED. ORDERS CARRIED OUT. SNACKS GIVEN. URINE CX AND UA COLLECTED. PT RESTING WITHOUT ANY DISTRESS.

Electronically signed by Adesina, Lucy N (R.N.) at 8/6/2009 6:34 AM

Morita, Alyssa Tashiro (R.N.) at 8/6/2009 1210

Author: Morita, Alyssa Tashiro (R.N.)
 Filed: 8/6/2009 12:10 PM
 Status: Signed

Service: —
 Date of Service: 8/6/2009 12:10 PM
 Editor: Morita, Alyssa Tashiro (R.N.) (REGISTERED NURSE)

Author Type: REGISTERED NURSE
 Creation Time: 8/6/2009 12:10 PM

Problem: Diabetes, Type 2 (Adult, OB, Pediatric)

Goal: Patient-specific goals

Outcome: Ongoing

Patient is currently resting in bed, arousable, states feels weak; blood sugar checked=418; rechecked=403. Dr. J. Kim in nursing station notified, awaiting new orders. One-touch ultra video shown in a.m.; insulin administration and blood sugar checks discussed and demonstrated in detail; diabetic educator Ann Yoon at bedside, patient requesting educator to return later when he feels better. Dietary consult done. Will monitor.

Electronically signed by Morita, Alyssa Tashiro (R.N.) at 8/6/2009 12:10 PM

08/05/2009 - ED to Hosp-Admission (Discharged) in 5B2 (continued)

Clinical Notes (group 2 of 2) (continued)

Kim, Injib John (M.D.) at 8/6/2009 1659

Author: Kim, Injib John (M.D.)	Service: —	Author Type: Physician
Filed: 8/6/2009 5:13 PM	Date of Service: 8/6/2009 4:59 PM	Creation Time: 8/6/2009 4:59 PM
Status: Signed	Editor: Kim, Injib John (M.D.) (Physician)	

PROGRESS NOTE

SUBJECTIVE

No complaints.

OBJECTIVE

VITAL SIGNS

Filed Vitals:

	08/06/2009 7:00 AM	08/06/2009 8:00 AM	08/06/2009 12:00 PM	08/06/2009 3:47 PM
BP:		108/76	120/82	121/79
Pulse:		91	88	87
Temp:		98.7 °F (37.1 °C)	98.1 °F (36.7 °C)	98.3 °F (36.8 °C)
Resp:		20	20	21
Height:	1.702 m (5' 7")			
Weight:	104 kg (229 lb 4.5 oz)			
SpO2:		97%	97%	99%

BLOOD GLUCOSE

Patient BLOOD GLUCOSE, ADULT / CHILD in the past 24 hrs:

	Glucose, Random	Ref Range Glucose, Random	Glucose Device, High/Low	Glucose, Fasting	Ref Range Glucose, Fasting
08/06/09 1400	322	-	-	-	-
08/06/09 1134	403	-	-	-	-
08/06/09 1133	418	-	-	-	-
08/06/09 0820	367	-	-	-	-
08/06/09 0553	286	-	-	-	-
08/06/09 0500	286	-	-	-	-
08/06/09 0140	187	-	-	-	-
08/05/09 2316	382	-	-	-	-
08/05/09 2210	485	-	-	-	-
08/05/09 1845	-	-	GREATER THAN 400	-	-

08/05/2009 - ED to Hosp-Admission (Discharged) in 5B2 (continued)

Clinical Notes (group 2 of 2) (continued)

I/O

Intake/Output Summary (Last 24 hours) at 08/06 1659
Last data filed at 08/06 0900

	Gross per 24 hour
Intake	3350 ml
Output	3950 ml
Net	-600 ml

LABORATORY

Basename 8/6/09 13308/6/09 10408/6/09 0610 8/6/09 02008/5/09 1800 8/4/09 1550

WBC	--	--	7.0	--	6.4	--
HGB	--	--	14.1	--	15.5	--
HCT	--	--	40.8*	--	46.0	--
PLT	--	--	166	--	165	--
NA	132*	130*	135	136	117*	119*
K	3.6	4.0	3.3*	4.2	5.0	5.2*
CL	102	99*	106	105	84*	81*
CO2	21	20*	24	25	20*	19.5*
BUN	--	--	12*	--	20*	--
CR	--	--	0.8	--	1.3	1.3
GFR	--	--	>89-B*	--	58-NB*	58-NB*
INR	--	--	--	--	--	--
RBS	--	--	--	--	976*	--

No results found for this basename: TROP:*,CPK:*,CKMB:*,CKMBCK:*,BNP:* in the last 72 hours

Basename 8/6/09 0610 8/5/09 1800

NEUT	3.6 51.6	4.4 69.2
BAND	--	--
BANDPC	--	--
LYMPH	36.9	23.4
LYMPHPC	--	--
MONO	8.7	6.4
MONOPC	--	--

08/05/2009 - ED to Hosp-Admission (Discharged) in 5B2 (continued)

Clinical Notes (group 2 of 2) (continued)

BASOPC	0.7	0.4
EOS	2.1	0.6

Basename 8/6/09 0610 8/5/09 1800 8/4/09 1550

AMYL	--	--	--
ALT	30	40	39*
AST	--	27*	--
TBILI	1.3*	--	--
ALKP	87	--	--
INR	--	--	--

Basename 8/6/09 0700

USG	1.022
ULEUKESTER	NEGATIVE*
UNITRITE	NEGATIVE*
UPROTEIN	20 (TRACE)*
UAGLU	>1000 (4+)*
UKET	40 (2+)*
UROBILINOGEN	<2.0 (NEG)*
UABILI	<0.5 (NEG)*
UHGB	--
UWBC	0-2*
URBC	0-2*
UEPITH	FEW*
UBACT	FEW*
UPH	5.5

PHYSICAL EXAMINATION:

GEN - Alert and Oriented, in No Acute Distress
 PULM- Clear to Auscultation Bilaterally, No Wheezing, Rales or Rhonchi
 CV - Regular Rate and Rhythm, Without Murmur
 ABD - Soft, Nontender, Nondistended, Normoactive Bowel Sounds, No HSM/Masses
 EXT - No Cyanosis, Clubbing or Edema

08/05/2009 - ED to Hosp-Admission (Discharged) in 5B2 (continued)**Clinical Notes (group 2 of 2) (continued)**

CENTRAL LINES: no
FOLEY : no

ASSESSMENT AND PLAN

Lawson B Hawkins is a pleasant 54 year old male with history of obesity, HTN, HL, schizoaffective disorder with chief complaint of 2 weeks of polyuria, polydipsia, dry mouth, malaise and blurry vision. .

NEWLY DIAGNOSED DIABETES : BS in ER was 976 with mod urine ketones but without an AG. Pt was given insulin and started on insulin gtt. Will start glipizide and metformin and continue RISS. Discussed the importance of diet and reg monitoring. Diabetes education in process.

HYPONATREMIA : Due to hyperglycemia and dehydration. Resolved with NS.

SCHIZOAFFECTIVE DISORDER (9/21/2006)
OBESITY (7/28/2009)
HYPERLIPIDEMIA (12/14/2007)

PROPHYLAXIS
DVT : SCD
GI : omep

I JOHN KIM, MD

Electronically signed by Kim, Injib John (M.D.) at 8/6/2009 5:13 PM

Morita, Alyssa Tashiro (R.N.) at 8/6/2009 1803

Author: Morita, Alyssa Tashiro (R.N.)	Service: —	Author Type: REGISTERED NURSE
Filed: 8/6/2009 6:03 PM	Date of Service: 8/6/2009 6:03 PM	Creation Time: 8/6/2009 6:03 PM
Status: Signed	Editor: Morita, Alyssa Tashiro (R.N.) (REGISTERED NURSE)	

Problem: Diabetes, Type 2 (Adult, OB, Pediatric)

Goal: Prevent/manage diabetic ketoacidosis (hyperosmolar hyperglycemic state)

Outcome: Ongoing

Patient states feels less fatigued/weak; started on glipizide+metformin; medication handouts provided and instructed patient to notify RN with any questions/concerns, patient verbalized understanding. Blood sugars monitored ac/hs, latest result=276; covered per ISS. Tolerating 1800 cal, ADA diet; educated patient on importance of adhering to diabetic diet w/ supplemental handouts given to pt. Will monitor.

Electronically signed by Morita, Alyssa Tashiro (R.N.) at 8/6/2009 6:03 PM

Manding, Percy Domingo (R.N.) at 8/6/2009 2318

Author: Manding, Percy Domingo (R.N.)	Service: —	Author Type: REGISTERED NURSE
Filed: 8/7/2009 7:06 AM	Date of Service: 8/6/2009 11:18 PM	Creation Time: 8/6/2009 11:18 PM
Status: Addendum	Editor: Manding, Percy Domingo (R.N.) (REGISTERED NURSE)	

Problem: Diabetes, Type 2 (Adult, OB, Pediatric)

Goal: Prevent/manage hyperglycemia

Outcome: Ongoing

08/05/2009 - ED to Hosp-Admission (Discharged) in 5B2 (continued)

Clinical Notes (group 2 of 2) (continued)

2200:Pt in no apparent distress. Alert,oriented x3 denies pain at this time. Blood sugar 383, covered per RISS. Demonstrates no signs of Hyperglycemia..VSS,NSR on the monitor. Call light within reach. Explained plan of care of continuing monitoring blood glucose level. Pleasant to staff.

0600:Night shift uneventful. Pt claims he feels so much better, seen walking around the unit independently. Endorsed to next shift.

Electronically signed by Manding, Percy Domingo (R.N.) at 8/7/2009 7:06 AM

Kim, Injib John (M.D.) at 8/7/2009 1129

Author: Kim, Injib John (M.D.)	Service: —	Author Type: Physician
Filed: 8/7/2009 11:34 AM	Date of Service: 8/7/2009 11:29 AM	Creation Time: 8/7/2009 11:29 AM
Status: Signed	Editor: Kim, Injib John (M.D.) (Physician)	

PROGRESS NOTE

SUBJECTIVE

No complaints.

OBJECTIVE

VITAL SIGNS

Filed Vitals:

	08/07/2009 12:00 AM	08/07/2009 4:00 AM	08/07/2009 6:00 AM	08/07/2009 8:00 AM
BP:	120/68	121/86		116/85
Pulse:	87	83		101
Temp:	98 °F (36.7 °C)	98 °F (36.7 °C)		96.5 °F (35.8 °C)
Resp:	20	19		20
Height:				
Weight:			103.3 kg (227 lb 11.8 oz)	
SpO2:	98%	99%		98%

BLOOD GLUCOSE

Patient BLOOD GLUCOSE, ADULT / CHILD in the past 24 hrs:

	Glucose, Random	Ref Range Glucose, Random	Glucose Device, High/Low	Glucose, Fasting	Ref Range Glucose, Fasting
08/06/09 1400	322	-	-	-	-
08/06/09 1134	403	-	-	-	-
08/06/09 1133	418	-	-	-	-
08/06/09 0820	367	-	-	-	-
08/06/09	286	-	-	-	-

08/05/2009 - ED to Hosp-Admission (Discharged) in 5B2 (continued)

Clinical Notes (group 2 of 2) (continued)

0553					
08/06/09 0500	286	-	-	-	-
08/06/09 0140	187	-	-	-	-
08/05/09 2316	382	-	-	-	-
08/05/09 2210	485	-	-	-	-
08/05/09 1845	-	-	GREATER THAN 400	-	-

I/O

Intake/Output Summary (Last 24 hours) at 08/07 1129
 Last data filed at 08/07 0400

	Gross per 24 hour
Intake	720 ml
Output	920 ml
Net	-200 ml

LABORATORY

Basename	8/7/09 0618	8/6/09 1330	8/6/09 1040	8/6/09 0610	8/6/09 0200	8/5/09 1800	8/4/09 1550
WBC	--	--	--	7.0	--	6.4	--
HGB	--	--	--	14.1	--	15.5	--
HCT	--	--	--	40.8*	--	46.0	--
PLT	--	--	--	166	--	165	--
NA	130*	132*	130*	135	136	117*	119*
K	3.6	3.6	4.0	3.3*	4.2	5.0	5.2*
CL	103	102	99*	106	105	84*	81*
CO2	21	21	20*	24	25	20*	19.5*
BUN	--	--	--	12*	--	20*	--
CR	--	--	--	0.8	--	1.3	1.3
GFR	--	--	--	>89-B*	--	58-NB*	58-NB*
INR	--	--	--	--	--	--	--
RBS	--	--	--	--	--	976*	--

08/05/2009 - ED to Hosp-Admission (Discharged) in 5B2 (continued)

Clinical Notes (group 2 of 2) (continued)

No results found for this basename: TROP:*,CPK:*,CKMB:*,CKMBCK:*,BNP:* in the last 72 hours

Basename 8/6/09 0610 8/5/09 1800

NEUT	3.6 51.6	4.4 69.2
BAND	--	--
BANDPC	--	--
LYMPH	36.9	23.4
LYMPHPC	--	--
MONO	8.7	6.4
MONOPC	--	--
BASOPC	0.7	0.4
EOS	2.1	0.6

Basename 8/6/09 0940 8/6/09 0610 8/5/09 1800 8/4/09 1550

AMYL	75	--	--	--
ALT	--	30	40	39*
AST	--	--	27*	--
TBILI	--	1.3*	--	--
ALKP	--	87	--	--
INR	--	--	--	--

Basename 8/6/09 0700

USG	1.022
ULEUKESTER	NEGATIVE*
UNITRITE	NEGATIVE*
UPROTEIN	20 (TRACE)*
UAGLU	>1000 (4+)*
UKET	40 (2+)*
UROBILINOGEN	<2.0 (NEG)*
UABILI	<0.5 (NEG)*
UHGB	--
UWBC	0-2*
URBC	0-2*
UEPITH	FEW*
UBACT	FEW*

08/05/2009 - ED to Hosp-Admission (Discharged) in 5B2 (continued)**Clinical Notes (group 2 of 2) (continued)**

UPH 5.5

PHYSICAL EXAMINATION:

GEN - Alert and Oriented, in No Acute Distress

PULM- Clear to Auscultation Bilaterally, No Wheezing, Rales or Rhonchi

CV - Regular Rate and Rhythm, Without Murmur

ABD - Soft, Nontender, Nondistended, Normoactive Bowel Sounds, No HSM/Masses

EXT - No Cyanosis, Clubbing or Edema

CENTRAL LINES: no

FOLEY : no

ASSESSMENT AND PLAN

Lawson B Hawkins is a pleasant 54 year old male with history of obesity, HTN, HL, schizoaffective disorder with chief complaint of 2 weeks of polyuria, polydipsia, dry mouth, malaise and blurry vision. .

NEWLY DIAGNOSED DIABETES : BS in ER was 976 with mod urine ketones but without an AG. Pt was given IV insulin and started on insulin gtt. Started on glipizide and metformin and continue RISS. Discussed the importance of diet and regular monitoring. Diabetes education in process. Will discharge to home on metformin 500mg bid and glipizide 5mg bid plus RISS.

HYPONATREMIA : Due to hyperglycemia and dehydration. Resolved with NS.

SCHIZOAFFECTIVE DISORDER (9/21/2006)

OBESITY (7/28/2009)

HYPERLIPIDEMIA (12/14/2007)

PROPHYLAXIS

DVT : SCD

GI : omeprazole

I JOHN KIM, MD

Electronically signed by Kim, Injib John (M.D.) at 8/7/2009 11:34 AM

Morita, Alyssa Tashiro (R.N.) at 8/7/2009 1151

Author: Morita, Alyssa Tashiro (R.N.)

Service: —

Author Type: REGISTERED NURSE

Filed: 8/7/2009 11:51 AM

Date of Service: 8/7/2009 11:51 AM

Creation Time: 8/7/2009 11:51 AM

Status: Signed

Editor: Morita, Alyssa Tashiro (R.N.) (REGISTERED NURSE)

Problem: Diabetes, Type 2 (Adult, OB, Pediatric)**Goal:** Patient-specific goals**Outcome:** Ongoing

Patient is awake, sitting up in chair, ambulated around 5B unit several times today, states feels better today. Blood sugars monitored before meals (range=384-393); patient able to check blood sugar independently. Self administered regular insulin per ISS before lunch. Patient aware of d/c this afternoon. Continuing to monitor.

08/05/2009 - ED to Hosp-Admission (Discharged) in 5B2 (continued)

Clinical Notes (group 2 of 2) (continued)

Electronically signed by Morita, Alyssa Tashiro (R.N.) at 8/7/2009 11:51 AM

Filed on 8/14/2009 1622

Scan on 8/13/2009 11:43 AM: PATIENT EDUCATION 1

Electronically signed by Kim, Injib John (M.D.) at 8/14/2009 4:22 PM

Filed on 8/14/2009 1622

Scan on 8/13/2009 11:43 AM: COA 1

Electronically signed by Kim, Injib John (M.D.) at 8/14/2009 4:22 PM

Filed on 9/23/2009 1114

Scan on 9/18/2009 9:26 AM: BELONGINGS 1

Electronically signed by Kim, Injib John (M.D.) at 9/23/2009 11:14 AM

08/05/2009 - ED to Hosp-Admission (Discharged) in 5B2 (continued)

Labs (group 1 of 2)

LAB PROCEDURE SCANNED REPORT [163385473] (Final result)

Electronically signed by: **Interface, Scal_Scanning on 08/05/09 1639** Status: **Completed**
 Ordering user: Interface, Scal_Scanning 08/05/09 1639 Authorized by: Kim, Injib John (M.D.)
 Ordering mode: Standard
 Frequency: - Quantity: 1
 Lab status: Final result

Provider Details

Provider	NPI
Kim, Injib John (M.D.)	1922150234

Scan on 8/10/2009 4:39 PM: KP REFERENCE LAB (below)

LAB PROCEDURE SCANNED REPORT [163385473]

Resulted: 08/05/09 1639, Result status: Final result

Order status: Completed Filed on: 08/10/09 1913

Transcription

Type	ID	Date and Time
Laboratory Result	CFDDBA1893BF6C9C050ED2A08C0A17 0D	8/10/2009 4:39 PM

LAB PROCEDURE SCANNED REPORT [163385478] (Final result)

Electronically signed by: **Interface, Scal_Scanning on 08/05/09 1639** Status: **Completed**
 Ordering user: Interface, Scal_Scanning 08/05/09 1639 Authorized by: Kim, Injib John (M.D.)
 Ordering mode: Standard
 Frequency: - Quantity: 1
 Lab status: Final result

Provider Details

Provider	NPI
Kim, Injib John (M.D.)	1922150234

Scan on 8/10/2009 4:39 PM: KP REFERENCE LAB (below)

LAB PROCEDURE SCANNED REPORT [163385478]

Resulted: 08/05/09 1639, Result status: Final result

Order status: Completed Filed on: 08/10/09 1913

Transcription

Type	ID	Date and Time
Laboratory Result	2D49CB4F0109D66701D55FD0B3411A1 D	8/10/2009 4:39 PM

GLUCOSE, RANDOM [162788538] (Final result)

Electronically signed by: **Ghadishah, Delaram (M.D.) on 08/05/09 1802** Status: **Completed**
 Ordering user: Ghadishah, Delaram (M.D.) 08/05/09 1802 Ordering provider: Ghadishah, Delaram (M.D.)
 Authorized by: Ghadishah, Delaram (M.D.) Ordering mode: Standard
 Frequency: STAT Once 08/05/09 1815 - 1 occurrence Class: Nurse Collect
 Quantity: 1 Lab status: Final result
 Instance released by: Ghadishah, Delaram (M.D.), M.D. (auto-released) 8/5/2009 6:02 PM

Provider Details

08/05/2009 - ED to Hosp-Admission (Discharged) in 5B2 (continued)

Labs (group 1 of 2) (continued)

Provider	NPI
Ghadishah, Delaram (M.D.)	1417909573

Questionnaire

Question	Answer
WHO IS OBTAINING THIS SAMPLE ?	NURSE

Specimen Information

ID	Type	Source	Collected By
438456279	—	BLOOD	ERN 08/05/09 1800

GLUCOSE, RANDOM [162788538] (Abnormal)

Resulted: 08/05/09 1905, Result status: Final result

Ordering provider: Ghadishah, Delaram (M.D.) 08/05/09 1802 Order status: Completed
 Filed on: 08/05/09 1905 Collected by: ERN 08/05/09 1800
 Resulting lab: WLA MEDICAL CENTER LABORATORY

Components

Component	Value	Reference Range	Flag	Lab
GLUCOSE, RANDOM	976	<140 mg/dL	AA⊕	305

Comment:

CRITICAL RESULT; CALLED TO DEBRA VELTHOEN,RN AT 1900 BY TI. READ BACK OF VERBAL TEST RESULT(S) CONFIRMED.

Testing Performed By

Lab - Abbreviation	Name	Director	Address	Valid Date Range
321 - 305	WLA MEDICAL CENTER LABORATORY	S.R. McLaren, D.O.	6041 Cadillac Ave. LOS ANGELES CA 90034	09/01/05 0850 - 05/23/17 0009

GLUCOSE, RANDOM [162788538]

Resulted: 08/05/09 1837, Result status: In process

Ordering provider: Ghadishah, Delaram (M.D.) 08/05/09 1802 Order status: Completed
 Filed on: 08/05/09 1837 Collected by: ERN 08/05/09 1800
 Resulting lab: SHERMAN WAY REGIONAL LABORATORY

Testing Performed By

Lab - Abbreviation	Name	Director	Address	Valid Date Range
240 - 956	SHERMAN WAY REGIONAL LABORATORY	Ann M. Vannier, M.D.	11668 Sherman Way NORTH HOLLYWOOD CA 91605	08/30/05 1817 - 09/01/10 0000

CREATININE, SERUM [162788539] (Final result)

Electronically signed by: **Ghadishah, Delaram (M.D.) on 08/05/09 1802** Status: **Completed**
 Ordering user: Ghadishah, Delaram (M.D.) 08/05/09 1802 Ordering provider: Ghadishah, Delaram (M.D.)
 Authorized by: Ghadishah, Delaram (M.D.) Ordering mode: Standard
 Frequency: STAT Once 08/05/09 1815 - 1 occurrence Class: Nurse Collect
 Quantity: 1 Lab status: Final result
 Instance released by: Ghadishah, Delaram (M.D.), M.D. (auto-released) 8/5/2009 6:02 PM

Provider Details

Provider	NPI
Ghadishah, Delaram (M.D.)	1417909573

Questionnaire

Question	Answer
WHO IS OBTAINING THIS SAMPLE ?	NURSE

08/05/2009 - ED to Hosp-Admission (Discharged) in 5B2 (continued)

Labs (group 1 of 2) (continued)

Specimen Information

ID	Type	Source	Collected By
438456279	—	BLOOD	ERN 08/05/09 1800

CREATININE, SERUM [162788539]

Resulted: 08/05/09 1905, Result status: Final result

Ordering provider: Ghadishah, Delaram (M.D.) 08/05/09 1802
 Filed on: 08/05/09 1905
 Resulting lab: WLA MEDICAL CENTER LABORATORY

Order status: Completed
 Collected by: ERN 08/05/09 1800

Components

Component	Value	Reference Range	Flag	Lab
CREATININE	1.3	0.7 - 1.3 mg/dL	—	305
GLOMERULAR FILTRATION RATE	58-NB	mL/min	—	305

Comment:

Comments: Estimated GFR is derived and reported per 1.73 m2 body surface area. Race used from Foundations System: "NB" non-black, "B" black. GFR estimate has been multiplied by 1.21 if "B" is indicated in the system. * GFR Ranges * GFR >89 Normal (or CKD1*) 60-89 Mildly reduced (CKD2*) 30-59 Moderately reduced (CKD3 if >3mos) 15-29 Severely reduced (CKD4 if >3mos) GFR <15 Kidney failure (CKD5 if >3mos) * GFR >60 is not diagnostic of CKD 1 or 2 unless another marker of kidney damage is present (e.g. microalbumin or urine protein >300 mg/day on two occasions, or renal biopsy or imaging abnormality).

Testing Performed By

Lab - Abbreviation	Name	Director	Address	Valid Date Range
321 - 305	WLA MEDICAL CENTER LABORATORY	S.R. McLaren, D.O.	6041 Cadillac Ave. LOS ANGELES CA 90034	09/01/05 0850 - 05/23/17 0009

CREATININE, SERUM [162788539]

Resulted: 08/05/09 1837, Result status: In process

Ordering provider: Ghadishah, Delaram (M.D.) 08/05/09 1802
 Filed on: 08/05/09 1837
 Resulting lab: SHERMAN WAY REGIONAL LABORATORY

Order status: Completed
 Collected by: ERN 08/05/09 1800

Testing Performed By

Lab - Abbreviation	Name	Director	Address	Valid Date Range
240 - 956	SHERMAN WAY REGIONAL LABORATORY	Ann M. Vannier, M.D.	11668 Sherman Way NORTH HOLLYWOOD CA 91605	08/30/05 1817 - 09/01/10 0000

BUN, SERUM [162788540] (Final result)

Electronically signed by: Ghadishah, Delaram (M.D.) on 08/05/09 1802

Status: Completed

Ordering user: Ghadishah, Delaram (M.D.) 08/05/09 1802

Ordering provider: Ghadishah, Delaram (M.D.)

Authorized by: Ghadishah, Delaram (M.D.)

Ordering mode: Standard

Frequency: STAT Once 08/05/09 1815 - 1 occurrence

Class: Nurse Collect

Quantity: 1

Lab status: Final result

Instance released by: Ghadishah, Delaram (M.D.), M.D. (auto-released) 8/5/2009 6:02 PM

Provider Details

Provider	NPI
Ghadishah, Delaram (M.D.)	1417909573

Questionnaire

Question	Answer
WHO IS OBTAINING THIS SAMPLE ?	NURSE

08/05/2009 - ED to Hosp-Admission (Discharged) in 5B2 (continued)

Labs (group 1 of 2) (continued)

Specimen Information

ID	Type	Source	Collected By
438456279	—	BLOOD	ERN 08/05/09 1800

BUN, SERUM [162788540] (Abnormal)

Resulted: 08/05/09 1905, Result status: Final result

Ordering provider: Ghadishah, Delaram (M.D.) 08/05/09 1802 Order status: Completed
 Filed on: 08/05/09 1905 Collected by: ERN 08/05/09 1800
 Resulting lab: WLA MEDICAL CENTER LABORATORY

Components

Component	Value	Reference Range	Flag	Lab
BUN	20	<19 mg/dL	H ^	305

Testing Performed By

Lab - Abbreviation	Name	Director	Address	Valid Date Range
321 - 305	WLA MEDICAL CENTER LABORATORY	S.R. McLaren, D.O.	6041 Cadillac Ave. LOS ANGELES CA 90034	09/01/05 0850 - 05/23/17 0009

BUN, SERUM [162788540]

Resulted: 08/05/09 1837, Result status: In process

Ordering provider: Ghadishah, Delaram (M.D.) 08/05/09 1802 Order status: Completed
 Filed on: 08/05/09 1837 Collected by: ERN 08/05/09 1800
 Resulting lab: SHERMAN WAY REGIONAL LABORATORY

Testing Performed By

Lab - Abbreviation	Name	Director	Address	Valid Date Range
240 - 956	SHERMAN WAY REGIONAL LABORATORY	Ann M. Vannier, M.D.	11668 Sherman Way NORTH HOLLYWOOD CA 91605	08/30/05 1817 - 09/01/10 0000

ELECTROLYTES, SERUM [162788541] (Final result)

Electronically signed by: Ghadishah, Delaram (M.D.) on 08/05/09 1802 Status: **Completed**
 Ordering user: Ghadishah, Delaram (M.D.) 08/05/09 1802 Ordering provider: Ghadishah, Delaram (M.D.)
 Authorized by: Ghadishah, Delaram (M.D.) Ordering mode: Standard
 Frequency: STAT Once 08/05/09 1815 - 1 occurrence Class: Nurse Collect
 Quantity: 1 Lab status: Final result
 Instance released by: Ghadishah, Delaram (M.D.), M.D. (auto-released) 8/5/2009 6:02 PM

Provider Details

Provider	NPI
Ghadishah, Delaram (M.D.)	1417909573

Questionnaire

Question	Answer
WHO IS OBTAINING THIS SAMPLE ?	NURSE

Specimen Information

ID	Type	Source	Collected By
438456279	—	BLOOD	ERN 08/05/09 1800

ELECTROLYTES, SERUM [162788541] (Abnormal)

Resulted: 08/05/09 1905, Result status: Final result

Ordering provider: Ghadishah, Delaram (M.D.) 08/05/09 1802 Order status: Completed
 Filed on: 08/05/09 1905 Collected by: ERN 08/05/09 1800
 Resulting lab: WLA MEDICAL CENTER LABORATORY

08/05/2009 - ED to Hosp-Admission (Discharged) in 5B2 (continued)

Labs (group 1 of 2) (continued)

Components

Component	Value	Reference Range	Flag	Lab
SODIUM	117	135 - 145 meq/L	AA	305
Comment: CRITICAL RESULT; CALLED TO DEBRA VELTHOEN,RN AT 1900 BY TI. READ BACK OF VERBAL TEST RESULT(S) CONFIRMED.				
POTASSIUM	5.0	3.5 - 5.0 meq/L	—	305
CHLORIDE	84	101 - 111 meq/L	L	305
CO2	20	21 - 31 meq/L	L	305

Testing Performed By

Lab - Abbreviation	Name	Director	Address	Valid Date Range
321 - 305	WLA MEDICAL CENTER LABORATORY	S.R. McLaren, D.O.	6041 Cadillac Ave. LOS ANGELES CA 90034	09/01/05 0850 - 05/23/17 0009

ELECTROLYTES, SERUM [162788541]

Resulted: 08/05/09 1837, Result status: In process

Ordering provider: Ghadishah, Delaram (M.D.) 08/05/09 1802

Order status: Completed

Filed on: 08/05/09 1837

Collected by: ERN 08/05/09 1800

Resulting lab: SHERMAN WAY REGIONAL LABORATORY

Testing Performed By

Lab - Abbreviation	Name	Director	Address	Valid Date Range
240 - 956	SHERMAN WAY REGIONAL LABORATORY	Ann M. Vannier, M.D.	11668 Sherman Way NORTH HOLLYWOOD CA 91605	08/30/05 1817 - 09/01/10 0000

CBC W DIFFERENTIAL, AUTO [162788542] (Final result)

Electronically signed by: Ghadishah, Delaram (M.D.) on 08/05/09 1802

Status: Completed

Ordering user: Ghadishah, Delaram (M.D.) 08/05/09 1802

Ordering provider: Ghadishah, Delaram (M.D.)

Authorized by: Ghadishah, Delaram (M.D.)

Ordering mode: Standard

Frequency: STAT Once 08/05/09 1815 - 1 occurrence

Class: Nurse Collect

Quantity: 1

Lab status: Final result

Instance released by: Ghadishah, Delaram (M.D.), M.D. (auto-released) 8/5/2009 6:02 PM

Provider Details

Provider	NPI
Ghadishah, Delaram (M.D.)	1417909573

Questionnaire

Question	Answer
WHO IS OBTAINING THIS SAMPLE ?	NURSE

Specimen Information

ID	Type	Source	Collected By
438456279	—	BLOOD	ERN 08/05/09 1800

CBC W DIFFERENTIAL, AUTO [162788542] (Abnormal)

Resulted: 08/05/09 1842, Result status: Final result

Ordering provider: Ghadishah, Delaram (M.D.) 08/05/09 1802

Order status: Completed

Filed on: 08/05/09 1842

Collected by: ERN 08/05/09 1800

Resulting lab: WLA MEDICAL CENTER LABORATORY

Components

08/05/2009 - ED to Hosp-Admission (Discharged) in 5B2 (continued)

Labs (group 1 of 2) (continued)

Component	Value	Reference Range	Flag	Lab
WBC'S AUTO	6.4	4.0 - 11.0 thou/cumm	—	305
RBC, AUTO	5.12	4.7 - 6.1 mil/cumm	—	305
HGB	15.5	14.0 - 18.0 g/dL	—	305
HCT, AUTO	46.0	42 - 52 %	—	305
MCV	89.8	80 - 94 fl	—	305
MCH	30.2	27 - 35 pg/cell	—	305
MCHC	33.6	32 - 37 g/dL	—	305
RDW, BLOOD	12.5	11.5 - 14.5 %	—	305
PLATELETS, AUTOMATED COUNT	165	130 - 400 thou/mcL	—	305
MPV	11.9	7.4 - 10.4 fl	H ^	305
NEUTROPHILS %, AUTOMATED COUNT	69.2	42 - 75 %	—	305
LYMPHOCYTES %, AUTOMATED COUNT	23.4	20 - 51 %	—	305
MONOS %, AUTO	6.4	1 - 12 %	—	305
EOSINOPHILS %, AUTOMATED COUNT	0.6	0 - 10 %	—	305
BASOPHILS %, AUTOMATED COUNT	0.4	0 - 1 %	—	305
NEUTROPHILS	4.4	1 - 7 thou/mcL	—	305
LYMPHOCYTES	1.5	1 - 3 thou/mcL	—	305
MONOCYTES	0.40	0.11 - 0.59 thou/mcL	—	305
EOSINOPHILS	0.00	0 - 10 thou/mcL	—	305
BASOPHILS	0.00	0.0 - 0.2 thou/mcL	—	305

Testing Performed By

Lab - Abbreviation	Name	Director	Address	Valid Date Range
321 - 305	WLA MEDICAL CENTER LABORATORY	S.R. McLaren, D.O.	6041 Cadillac Ave. LOS ANGELES CA 90034	09/01/05 0850 - 05/23/17 0009

CBC W DIFFERENTIAL, AUTO [162788542]

Resulted: 08/05/09 1837, Result status: In process

Ordering provider: Ghadishah, Delaram (M.D.) 08/05/09 1802
 Filed on: 08/05/09 1837
 Resulting lab: SHERMAN WAY REGIONAL LABORATORY

Order status: Completed
 Collected by: ERN 08/05/09 1800

Testing Performed By

Lab - Abbreviation	Name	Director	Address	Valid Date Range
240 - 956	SHERMAN WAY REGIONAL LABORATORY	Ann M. Vannier, M.D.	11668 Sherman Way NORTH HOLLYWOOD CA 91605	08/30/05 1817 - 09/01/10 0000

TYPE (ABO-RH) AND ANTIBODY SCREEN PANEL(aka TYPE AND SCREEN) [162788546] (Discontinued)

Electronically signed by: Ghadishah, Delaram (M.D.) on 08/05/09 1802 Status: Discontinued
 Ordering user: Ghadishah, Delaram (M.D.) 08/05/09 1802
 Authorized by: Ghadishah, Delaram (M.D.)
 Frequency: STAT Once 08/05/09 1815 - 1 occurrence
 Quantity: 1

Ordering provider: Ghadishah, Delaram (M.D.)
 Ordering mode: Standard
 Class: Nurse Collect
 Instance released by: Ghadishah, Delaram (M.D.), M.D. (auto-released) 8/5/2009 6:02 PM

Discontinued by: Interface, Scal_ Lab 08/06/09 0710 [Other (REORDERED IN COMPONENT VALUES, RESULTS TO FOLLOW)]

Provider Details

Provider	NPI
Ghadishah, Delaram (M.D.)	1417909573

08/05/2009 - ED to Hosp-Admission (Discharged) in 5B2 (continued)

Labs (group 1 of 2) (continued)

Questionnaire

Question	Answer
WHO IS OBTAINING THIS SAMPLE ?	NURSE

Specimen Information

ID	Type	Source	Collected By
—	—	BLOOD	ERN 08/05/09 1800

TYPE (ABO-RH) AND ANTIBODY SCREEN PANEL(aka TYPE AND SCREEN)
[162788546]

Resulted: 08/05/09 1837, Result status: In process

Ordering provider: Ghadishah, Delaram (M.D.) 08/05/09 1802
Discontinued by: Interface, Scal_Lab 08/06/09 0710 [Other
(REORDERED IN COMPONENT VALUES, RESULTS TO
FOLLOW)]
Collected by: ERN 08/05/09 1800

Order status: Canceled
Filed on: 08/05/09 1837

Resulting lab: SHERMAN WAY REGIONAL LABORATORY

Testing Performed By

Lab - Abbreviation	Name	Director	Address	Valid Date Range
240 - 956	SHERMAN WAY REGIONAL LABORATORY	Ann M. Vannier, M.D.	11668 Sherman Way NORTH HOLLYWOOD CA 91605	08/30/05 1817 - 09/01/10 0000

AST, SERUM [162788547] (Final result)

Electronically signed by: Ghadishah, Delaram (M.D.) on 08/05/09 1802

Status: Completed

Ordering user: Ghadishah, Delaram (M.D.) 08/05/09 1802

Ordering provider: Ghadishah, Delaram (M.D.)

Authorized by: Ghadishah, Delaram (M.D.)

Ordering mode: Standard

Frequency: STAT Once 08/05/09 1815 - 1 occurrence

Class: Nurse Collect

Quantity: 1

Lab status: Final result

Instance released by: Ghadishah, Delaram (M.D.), M.D. (auto-released) 8/5/2009 6:02 PM

Provider Details

Provider	NPI
Ghadishah, Delaram (M.D.)	1417909573

Questionnaire

Question	Answer
WHO IS OBTAINING THIS SAMPLE ?	NURSE

Specimen Information

ID	Type	Source	Collected By
438456279	—	BLOOD	ERN 08/05/09 1800

AST, SERUM [162788547]

Resulted: 08/05/09 1853, Result status: Final result

Ordering provider: Ghadishah, Delaram (M.D.) 08/05/09 1802
Filed on: 08/05/09 1853
Resulting lab: WLA MEDICAL CENTER LABORATORY

Order status: Completed

Collected by: ERN 08/05/09 1800

Components

Component	Value	Reference Range	Flag	Lab
AST	27	<35 units/L	—	305

Comment:

The measured activity may vary by different method. This result was measured using the Beckman method.

Testing Performed By

08/05/2009 - ED to Hosp-Admission (Discharged) in 5B2 (continued)

Labs (group 1 of 2) (continued)

Lab - Abbreviation	Name	Director	Address	Valid Date Range
321 - 305	WLA MEDICAL CENTER LABORATORY	S.R. McLaren, D.O.	6041 Cadillac Ave. LOS ANGELES CA 90034	09/01/05 0850 - 05/23/17 0009

AST, SERUM [162788547]

Resulted: 08/05/09 1837, Result status: In process

Ordering provider: Ghadishah, Delaram (M.D.) 08/05/09 1802 Order status: Completed
 Filed on: 08/05/09 1837 Collected by: ERN 08/05/09 1800
 Resulting lab: SHERMAN WAY REGIONAL LABORATORY

Testing Performed By

Lab - Abbreviation	Name	Director	Address	Valid Date Range
240 - 956	SHERMAN WAY REGIONAL LABORATORY	Ann M. Vannier, M.D.	11668 Sherman Way NORTH HOLLYWOOD CA 91605	08/30/05 1817 - 09/01/10 0000

ALT, SERUM [162788548] (Final result)

Electronically signed by: **Ghadishah, Delaram (M.D.) on 08/05/09 1802** Status: **Completed**
 Ordering user: Ghadishah, Delaram (M.D.) 08/05/09 1802 Ordering provider: Ghadishah, Delaram (M.D.)
 Authorized by: Ghadishah, Delaram (M.D.) Ordering mode: Standard
 Frequency: STAT Once 08/05/09 1815 - 1 occurrence Class: Nurse Collect
 Quantity: 1 Lab status: Final result
 Instance released by: Ghadishah, Delaram (M.D.), M.D. (auto-released) 8/5/2009 6:02 PM

Provider Details

Provider	NPI
Ghadishah, Delaram (M.D.)	1417909573

Questionnaire

Question	Answer
WHO IS OBTAINING THIS SAMPLE ?	NURSE

Specimen Information

ID	Type	Source	Collected By
438456279	—	BLOOD	ERN 08/05/09 1800

ALT, SERUM [162788548]

Resulted: 08/05/09 1853, Result status: Final result

Ordering provider: Ghadishah, Delaram (M.D.) 08/05/09 1802 Order status: Completed
 Filed on: 08/05/09 1853 Collected by: ERN 08/05/09 1800
 Resulting lab: WLA MEDICAL CENTER LABORATORY

Components

Component	Value	Reference Range	Flag	Lab
ALT	40	17 - 63 units/L	—	305

Comment:

The measured activity may vary by different method. This result was measured using the Beckman method.

Testing Performed By

Lab - Abbreviation	Name	Director	Address	Valid Date Range
321 - 305	WLA MEDICAL CENTER LABORATORY	S.R. McLaren, D.O.	6041 Cadillac Ave. LOS ANGELES CA 90034	09/01/05 0850 - 05/23/17 0009

ALT, SERUM [162788548]

Resulted: 08/05/09 1837, Result status: In process

Ordering provider: Ghadishah, Delaram (M.D.) 08/05/09 1802 Order status: Completed

08/05/2009 - ED to Hosp-Admission (Discharged) in 5B2 (continued)

Labs (group 1 of 2) (continued)

Filed on: 08/05/09 1837
Resulting lab: SHERMAN WAY REGIONAL LABORATORY

Collected by: ERN 08/05/09 1800

Testing Performed By

Lab - Abbreviation	Name	Director	Address	Valid Date Range
240 - 956	SHERMAN WAY REGIONAL LABORATORY	Ann M. Vannier, M.D.	11668 Sherman Way NORTH HOLLYWOOD CA 91605	08/30/05 1817 - 09/01/10 0000

LIPASE [162788549] (Final result)

Electronically signed by: **Ghadishah, Delaram (M.D.) on 08/05/09 1802** Status: **Completed**
 Ordering user: Ghadishah, Delaram (M.D.) 08/05/09 1802 Ordering provider: Ghadishah, Delaram (M.D.)
 Authorized by: Ghadishah, Delaram (M.D.) Ordering mode: Standard
 Frequency: STAT Once 08/05/09 1815 - 1 occurrence Class: Nurse Collect
 Quantity: 1 Lab status: Final result
 Instance released by: Ghadishah, Delaram (M.D.), M.D. (auto-released) 8/5/2009 6:02 PM

Provider Details

Provider	NPI
Ghadishah, Delaram (M.D.)	1417909573

Questionnaire

Question	Answer
WHO IS OBTAINING THIS SAMPLE ?	NURSE

Specimen Information

ID	Type	Source	Collected By
438456279	—	BLOOD	ERN 08/05/09 1800

LIPASE [162788549]

Resulted: 08/05/09 1851, Result status: Final result

Ordering provider: Ghadishah, Delaram (M.D.) 08/05/09 1802 Order status: Completed
 Filed on: 08/05/09 1851 Collected by: ERN 08/05/09 1800
 Resulting lab: WLA MEDICAL CENTER LABORATORY

Components

Component	Value	Reference Range	Flag	Lab
LIPASE	53	16 - 63 U/L	—	305

Testing Performed By

Lab - Abbreviation	Name	Director	Address	Valid Date Range
321 - 305	WLA MEDICAL CENTER LABORATORY	S.R. McLaren, D.O.	6041 Cadillac Ave. LOS ANGELES CA 90034	09/01/05 0850 - 05/23/17 0009

LIPASE [162788549]

Resulted: 08/05/09 1837, Result status: In process

Ordering provider: Ghadishah, Delaram (M.D.) 08/05/09 1802 Order status: Completed
 Filed on: 08/05/09 1837 Collected by: ERN 08/05/09 1800
 Resulting lab: SHERMAN WAY REGIONAL LABORATORY

Testing Performed By

Lab - Abbreviation	Name	Director	Address	Valid Date Range
240 - 956	SHERMAN WAY REGIONAL LABORATORY	Ann M. Vannier, M.D.	11668 Sherman Way NORTH HOLLYWOOD	08/30/05 1817 - 09/01/10 0000

08/05/2009 - ED to Hosp-Admission (Discharged) in 5B2 (continued)**Labs (group 1 of 2) (continued)**

LABORATORY

CA 91605

GLUCOSE, POCT [162788545] (Discontinued)

Electronically signed by: **Ghadishah, Delaram (M.D.) on 08/05/09 1802** Status: **Discontinued**
 Ordering user: Ghadishah, Delaram (M.D.) 08/05/09 1802 Ordering provider: Ghadishah, Delaram (M.D.)
 Authorized by: Ghadishah, Delaram (M.D.) Ordering mode: Standard
 Frequency: STAT Once 08/05/09 1815 - 1 occurrence Class: Point of Care Test
 Quantity: 1 Instance released by: Ghadishah, Delaram (M.D.), M.D. (auto-released) 8/5/2009 6:02 PM

Discontinued by: Morita, Alyssa Tashiro (R.N.) 08/07/09 1816 [Patient Discharged]

Provider Details

Provider	NPI
Ghadishah, Delaram (M.D.)	1417909573

Order comments: PERFORM IN ED

Specimen Information

ID	Type	Source	Collected By
—	—	BLOOD	—

URINE DIPSTICK, POCT [162788550] (Discontinued)

Electronically signed by: **Ghadishah, Delaram (M.D.) on 08/05/09 1802** Status: **Discontinued**
 Ordering user: Ghadishah, Delaram (M.D.) 08/05/09 1802 Ordering provider: Ghadishah, Delaram (M.D.)
 Authorized by: Ghadishah, Delaram (M.D.) Ordering mode: Standard
 Frequency: STAT Once 08/05/09 1815 - 1 occurrence Class: Point of Care Test
 Quantity: 1 Instance released by: Ghadishah, Delaram (M.D.), M.D. (auto-released) 8/5/2009 6:02 PM

Discontinued by: Morita, Alyssa Tashiro (R.N.) 08/07/09 1816 [Patient Discharged]

Provider Details

Provider	NPI
Ghadishah, Delaram (M.D.)	1417909573

Order comments: PERFORM IN ED

GLUCOSE, POCT [162797870] (Discontinued)

Electronically signed by: **Ghadishah, Delaram (M.D.) on 08/05/09 1925** Status: **Discontinued**
 Ordering user: Ghadishah, Delaram (M.D.) 08/05/09 1925 Ordering provider: Ghadishah, Delaram (M.D.)
 Authorized by: Ghadishah, Delaram (M.D.) Ordering mode: Standard
 Frequency: STAT q1H 08/05/09 1930 - Until Specified Class: Point of Care Test
 Quantity: 1 Instance released by: Ghadishah, Delaram (M.D.), M.D. (auto-released) 8/5/2009 7:25 PM

Discontinued by: Kim, Injib John (M.D.) 08/06/09 1504

Provider Details

Provider	NPI
Ghadishah, Delaram (M.D.)	1417909573

Specimen Information

ID	Type	Source	Collected By
—	—	BLOOD	—

GLUCOSE, POCT [162797871] (Discontinued)

Electronically signed by: **Ghadishah, Delaram (M.D.) on 08/05/09 1925** Status: **Discontinued**
 Ordering user: Ghadishah, Delaram (M.D.) 08/05/09 1925 Ordering provider: Ghadishah, Delaram (M.D.)
 Authorized by: Ghadishah, Delaram (M.D.) Ordering mode: Standard
 Frequency: STAT q1H 08/05/09 1930 - Until Specified Class: Point of Care Test
 Quantity: 1 Instance released by: Ghadishah, Delaram (M.D.), M.D. (auto-released) 8/5/2009 7:25 PM

08/05/2009 - ED to Hosp-Admission (Discharged) in 5B2 (continued)

Labs (group 1 of 2) (continued)

Discontinued by: Kim, Injib John (M.D.) 08/06/09 1504

Provider Details

Provider	NPI
Ghadishah, Delaram (M.D.)	1417909573

Specimen Information

ID	Type	Source	Collected By
—	—	BLOOD	—

GLUCOSE, POCT [162797872] (Discontinued)

Electronically signed by: **Ghadishah, Delaram (M.D.) on 08/05/09 1925** Status: **Discontinued**
 Ordering user: Ghadishah, Delaram (M.D.) 08/05/09 1925 Ordering provider: Ghadishah, Delaram (M.D.)
 Authorized by: Ghadishah, Delaram (M.D.) Ordering mode: Standard
 Frequency: STAT q1H 08/05/09 1930 - Until Specified Class: Point of Care Test
 Quantity: 1 Instance released by: Ghadishah, Delaram (M.D.), M.D. (auto-released) 8/5/2009 7:25 PM

Discontinued by: Kim, Injib John (M.D.) 08/06/09 1504

Provider Details

Provider	NPI
Ghadishah, Delaram (M.D.)	1417909573

Specimen Information

ID	Type	Source	Collected By
—	—	BLOOD	—

GLUCOSE, POCT [162797873] (Discontinued)

Electronically signed by: **Ghadishah, Delaram (M.D.) on 08/05/09 1925** Status: **Discontinued**
 Ordering user: Ghadishah, Delaram (M.D.) 08/05/09 1925 Ordering provider: Ghadishah, Delaram (M.D.)
 Authorized by: Ghadishah, Delaram (M.D.) Ordering mode: Standard
 Frequency: STAT q1H 08/05/09 1930 - Until Specified Class: Point of Care Test
 Quantity: 1 Instance released by: Ghadishah, Delaram (M.D.), M.D. (auto-released) 8/5/2009 7:25 PM

Discontinued by: Kim, Injib John (M.D.) 08/06/09 1504

Provider Details

Provider	NPI
Ghadishah, Delaram (M.D.)	1417909573

Specimen Information

ID	Type	Source	Collected By
—	—	BLOOD	—

GLUCOSE, POCT [162798047] (Discontinued)

Electronically signed by: **Ghadishah, Delaram (M.D.) on 08/05/09 1925** Status: **Discontinued**
 Ordering user: Ghadishah, Delaram (M.D.) 08/05/09 1925 Ordering provider: Ghadishah, Delaram (M.D.)
 Authorized by: Ghadishah, Delaram (M.D.) Ordering mode: Standard
 Frequency: STAT q1H 08/05/09 1930 - Until Specified Class: Point of Care Test
 Quantity: 1 Instance released by: Ghadishah, Delaram (M.D.), M.D. (auto-released) 8/5/2009 7:30 PM

Discontinued by: Kim, Injib John (M.D.) 08/06/09 1504

Provider Details

Provider	NPI
Ghadishah, Delaram (M.D.)	1417909573

Specimen Information

ID	Type	Source	Collected By
—	—	—	—

08/05/2009 - ED to Hosp-Admission (Discharged) in 5B2 (continued)

Labs (group 1 of 2) (continued)

BLOOD

GLUCOSE, POCT [162801223] (Discontinued)

Electronically signed by: **Ghadishah, Delaram (M.D.) on 08/05/09 1925** Status: **Discontinued**
 Ordering user: Ghadishah, Delaram (M.D.) 08/05/09 1925 Ordering provider: Ghadishah, Delaram (M.D.)
 Authorized by: Ghadishah, Delaram (M.D.) Ordering mode: Standard
 Frequency: STAT q1H 08/05/09 1930 - Until Specified Class: Point of Care Test
 Quantity: 1 Instance released by: Ghadishah, Delaram (M.D.), M.D. (auto-released) 8/5/2009 8:30 PM

Discontinued by: Kim, Injib John (M.D.) 08/06/09 1504

Provider Details

Provider	NPI
Ghadishah, Delaram (M.D.)	1417909573

Specimen Information

ID	Type	Source	Collected By
—	—	BLOOD	—

GLUCOSE, POCT [162803598] (Discontinued)

Electronically signed by: **Ghadishah, Delaram (M.D.) on 08/05/09 1925** Status: **Discontinued**
 Ordering user: Ghadishah, Delaram (M.D.) 08/05/09 1925 Ordering provider: Ghadishah, Delaram (M.D.)
 Authorized by: Ghadishah, Delaram (M.D.) Ordering mode: Standard
 Frequency: STAT q1H 08/05/09 1930 - Until Specified Class: Point of Care Test
 Quantity: 1 Instance released by: Ghadishah, Delaram (M.D.), M.D. (auto-released) 8/5/2009 9:30 PM

Discontinued by: Kim, Injib John (M.D.) 08/06/09 1504

Provider Details

Provider	NPI
Ghadishah, Delaram (M.D.)	1417909573

Specimen Information

ID	Type	Source	Collected By
—	—	BLOOD	—

GLUCOSE, POCT [162806396] (Discontinued)

Electronically signed by: **Ghadishah, Delaram (M.D.) on 08/05/09 1925** Status: **Discontinued**
 Ordering user: Ghadishah, Delaram (M.D.) 08/05/09 1925 Ordering provider: Ghadishah, Delaram (M.D.)
 Authorized by: Ghadishah, Delaram (M.D.) Ordering mode: Standard
 Frequency: STAT q1H 08/05/09 1930 - Until Specified Class: Point of Care Test
 Quantity: 1 Instance released by: Ghadishah, Delaram (M.D.), M.D. (auto-released) 8/5/2009 10:30 PM

Discontinued by: Kim, Injib John (M.D.) 08/06/09 1504

Provider Details

Provider	NPI
Ghadishah, Delaram (M.D.)	1417909573

Specimen Information

ID	Type	Source	Collected By
—	—	BLOOD	—

TROPONIN I, POCT [162807449] (Discontinued)

Electronically signed by: **Ta, Tuan (M.D.) on 08/05/09 2313** Status: **Discontinued**
 Ordering user: Ta, Tuan (M.D.) 08/05/09 2313 Ordering provider: Ta, Tuan (M.D.)
 Authorized by: Ta, Tuan (M.D.) Ordering mode: Standard
 Frequency: STAT Once 08/05/09 2315 - 1 occurrence Class: Point of Care Test

08/05/2009 - ED to Hosp-Admission (Discharged) in 5B2 (continued)**Labs (group 1 of 2) (continued)**Quantity: 1 Instance released by: Ta, Tuan V, M.D. (auto-released) 8/5/2009
11:13 PM

Discontinued by: Morita, Alyssa Tashiro (R.N.) 08/07/09 1816 [Patient Discharged]

Provider Details

Provider	NPI
Ta, Tuan (M.D.)	1114103124

NA, K, CL, CO2, CA-I, GLU, CREAT, BUN, HEMATOCRIT, HB, POCT, VENOUS [162807522] (Discontinued)Electronically signed by: **Ta, Tuan (M.D.) on 08/05/09 2318** Status: **Discontinued**

Ordering user: Ta, Tuan (M.D.) 08/05/09 2318

Ordering provider: Ta, Tuan (M.D.)

Authorized by: Ta, Tuan (M.D.)

Ordering mode: Standard

Frequency: STAT Once 08/05/09 2330 - 1 occurrence

Class: Point of Care Test

Quantity: 1

Instance released by: Ta, Tuan V, M.D. (auto-released) 8/5/2009
11:18 PM

Discontinued by: Morita, Alyssa Tashiro (R.N.) 08/07/09 1816 [Patient Discharged]

Provider Details

Provider	NPI
Ta, Tuan (M.D.)	1114103124

BLOOD CULTURE [162807483] (Final result)Electronically signed by: **Ta, Tuan (M.D.) on 08/05/09 2315** Status: **Completed**

Ordering user: Ta, Tuan (M.D.) 08/05/09 2315

Ordering provider: Ta, Tuan (M.D.)

Authorized by: Ta, Tuan (M.D.)

Ordering mode: Standard

Frequency: STAT Once 08/05/09 2315 - 1 occurrence

Class: Lab Collect

Quantity: 1

Lab status: Final result

Instance released by: Ta, Tuan V, M.D. (auto-released) 8/5/2009 11:15 PM

Provider Details

Provider	NPI
Ta, Tuan (M.D.)	1114103124

Questionnaire

Question	Answer
What is the suspected diagnosis?	DKA, ? infectious source though no leukocytosis/fevers
Is the patient taking antibiotics? Enter Y - Yes; N - No	No
WHO IS OBTAINING THIS SAMPLE ?	LAB

Specimen Information

ID	Type	Source	Collected By
C0000220092170 04635	—	BLOOD	ERN 08/05/09 2330

BLOOD CULTURE [162807483]

Resulted: 08/11/09 2104, Result status: Final result

Ordering provider: Ta, Tuan (M.D.) 08/05/09 2315

Order status: Completed

Filed on: 08/11/09 2105

Collected by: ERN 08/05/09 2330

Resulting lab: SHERMAN WAY REGIONAL LABORATORY

Narrative:

RMS ACCN: 438463740

Components

Component	Value	Reference Range	Flag	Lab
FINAL RESULT	No growth at 5 days.	—	—	956

Reviewed by

Ta, Tuan (M.D.) on 09/18/09 1806

08/05/2009 - ED to Hosp-Admission (Discharged) in 5B2 (continued)

Labs (group 1 of 2) (continued)

Ta, Tuan (M.D.) on 08/11/09 2116
Ta, Tuan (M.D.) on 08/11/09 1811

Testing Performed By

Lab - Abbreviation	Name	Director	Address	Valid Date Range
240 - 956	SHERMAN WAY REGIONAL LABORATORY	Ann M. Vannier, M.D.	11668 Sherman Way NORTH HOLLYWOOD CA 91605	08/30/05 1817 - 09/01/10 0000

Resulted: 08/10/09 2105, Result status: Preliminary result

BLOOD CULTURE [162807483]

Ordering provider: Ta, Tuan (M.D.) 08/05/09 2315
Filed on: 08/10/09 2105
Resulting lab: SHERMAN WAY REGIONAL LABORATORY
Narrative:
RMS ACCN: 438463740

Order status: Completed
Collected by: ERN 08/05/09 2330

Components

Component	Value	Reference Range	Flag	Lab
PRELIMINARY RESULT:	No growth at 4 days.	—	—	956

Reviewed by

Ta, Tuan (M.D.) on 09/18/09 1806
Ta, Tuan (M.D.) on 08/11/09 2116
Ta, Tuan (M.D.) on 08/11/09 1811

Testing Performed By

Lab - Abbreviation	Name	Director	Address	Valid Date Range
240 - 956	SHERMAN WAY REGIONAL LABORATORY	Ann M. Vannier, M.D.	11668 Sherman Way NORTH HOLLYWOOD CA 91605	08/30/05 1817 - 09/01/10 0000

Resulted: 08/09/09 2107, Result status: Preliminary result

BLOOD CULTURE [162807483]

Ordering provider: Ta, Tuan (M.D.) 08/05/09 2315
Filed on: 08/09/09 2107
Resulting lab: SHERMAN WAY REGIONAL LABORATORY
Narrative:
RMS ACCN: 438463740

Order status: Completed
Collected by: ERN 08/05/09 2330

Components

Component	Value	Reference Range	Flag	Lab
PRELIMINARY RESULT:	No growth at 3 days.	—	—	956

Reviewed by

Ta, Tuan (M.D.) on 09/18/09 1806
Ta, Tuan (M.D.) on 08/11/09 2116
Ta, Tuan (M.D.) on 08/11/09 1811

Testing Performed By

Lab - Abbreviation	Name	Director	Address	Valid Date Range
--------------------	------	----------	---------	------------------

08/05/2009 - ED to Hosp-Admission (Discharged) in 5B2 (continued)**Labs (group 1 of 2) (continued)**

240 - 956	SHERMAN WAY REGIONAL LABORATORY	Ann M. Vannier, M.D.	11668 Sherman Way NORTH HOLLYWOOD CA 91605	08/30/05 1817 - 09/01/10 0000
------------------	---------------------------------------	-------------------------	--	-------------------------------

Resulted: 08/08/09 2107, Result status: Preliminary result

BLOOD CULTURE [162807483]

Ordering provider: Ta, Tuan (M.D.) 08/05/09 2315
 Filed on: 08/08/09 2107
 Resulting lab: SHERMAN WAY REGIONAL LABORATORY
 Narrative:
 RMS ACCN: 438463740

Order status: Completed
 Collected by: ERN 08/05/09 2330

Components

Component	Value	Reference Range	Flag	Lab
PRELIMINARY RESULT:	No growth at 2 days.	—	—	956

Reviewed by

Ta, Tuan (M.D.) on 09/18/09 1806
 Ta, Tuan (M.D.) on 08/11/09 2116
 Ta, Tuan (M.D.) on 08/11/09 1811

Testing Performed By

Lab - Abbreviation	Name	Director	Address	Valid Date Range
240 - 956	SHERMAN WAY REGIONAL LABORATORY	Ann M. Vannier, M.D.	11668 Sherman Way NORTH HOLLYWOOD CA 91605	08/30/05 1817 - 09/01/10 0000

Resulted: 08/07/09 2108, Result status: Preliminary result

BLOOD CULTURE [162807483]

Ordering provider: Ta, Tuan (M.D.) 08/05/09 2315
 Filed on: 08/07/09 2108
 Resulting lab: SHERMAN WAY REGIONAL LABORATORY
 Narrative:
 RMS ACCN: 438463740

Order status: Completed
 Collected by: ERN 08/05/09 2330

Components

Component	Value	Reference Range	Flag	Lab
PRELIMINARY RESULT:	No growth at 1 day.	—	—	956

Reviewed by

Ta, Tuan (M.D.) on 09/18/09 1806
 Ta, Tuan (M.D.) on 08/11/09 2116
 Ta, Tuan (M.D.) on 08/11/09 1811

Testing Performed By

Lab - Abbreviation	Name	Director	Address	Valid Date Range
240 - 956	SHERMAN WAY REGIONAL LABORATORY	Ann M. Vannier, M.D.	11668 Sherman Way NORTH HOLLYWOOD CA 91605	08/30/05 1817 - 09/01/10 0000

BLOOD CULTURE [162807483]

Resulted: 08/05/09 2352, Result status: In process

Ordering provider: Ta, Tuan (M.D.) 08/05/09 2315

Order status: Completed

08/05/2009 - ED to Hosp-Admission (Discharged) in 5B2 (continued)

Labs (group 1 of 2) (continued)

Filed on: 08/05/09 2352
 Resulting lab: SHERMAN WAY REGIONAL LABORATORY

Collected by: ERN 08/05/09 2330

Reviewed by

Ta, Tuan (M.D.) on 09/18/09 1806
 Ta, Tuan (M.D.) on 08/11/09 2116
 Ta, Tuan (M.D.) on 08/11/09 1811

Testing Performed By

Lab - Abbreviation	Name	Director	Address	Valid Date Range
240 - 956	SHERMAN WAY REGIONAL LABORATORY	Ann M. Vannier, M.D.	11668 Sherman Way NORTH HOLLYWOOD CA 91605	08/30/05 1817 - 09/01/10 0000

All Reviewers List

Ta, Tuan (M.D.) on 9/18/2009 18:06
 Ta, Tuan (M.D.) on 8/11/2009 21:16
 Ta, Tuan (M.D.) on 8/11/2009 18:11

GLUCOSE, POCT [162807791] (Discontinued)

Electronically signed by: **Ghadishah, Delaram (M.D.) on 08/05/09 1925** Status: **Discontinued**
 Ordering user: Ghadishah, Delaram (M.D.) 08/05/09 1925 Ordering provider: Ghadishah, Delaram (M.D.)
 Authorized by: Ghadishah, Delaram (M.D.) Ordering mode: Standard
 Frequency: STAT q1H 08/05/09 1930 - Until Specified Class: Point of Care Test
 Quantity: 1 Instance released by: Ghadishah, Delaram (M.D.), M.D. (auto-released) 8/5/2009 11:30 PM

Discontinued by: Kim, Injib John (M.D.) 08/06/09 1504

Provider Details

Provider	NPI
Ghadishah, Delaram (M.D.)	1417909573

Specimen Information

ID	Type	Source	Collected By
—	—	BLOOD	—

GLUCOSE, POCT [162811933] (Discontinued)

Electronically signed by: **Ghadishah, Delaram (M.D.) on 08/05/09 1925** Status: **Discontinued**
 Ordering user: Ghadishah, Delaram (M.D.) 08/05/09 1925 Ordering provider: Ghadishah, Delaram (M.D.)
 Authorized by: Ghadishah, Delaram (M.D.) Ordering mode: Standard
 Frequency: STAT q1H 08/05/09 1930 - Until Specified Class: Point of Care Test
 Quantity: 1 Instance released by: Ghadishah, Delaram (M.D.), M.D. (auto-released) 8/6/2009 12:30 AM

Discontinued by: Kim, Injib John (M.D.) 08/06/09 1504

Provider Details

Provider	NPI
Ghadishah, Delaram (M.D.)	1417909573

Specimen Information

ID	Type	Source	Collected By
—	—	BLOOD	—

GLUCOSE, POCT [162816232] (Discontinued)

Electronically signed by: **Ta, Tuan (M.D.) on 08/05/09 2309** Status: **Discontinued**
 Ordering user: Ta, Tuan (M.D.) 08/05/09 2309 Ordering provider: Ta, Tuan (M.D.)

08/05/2009 - ED to Hosp-Admission (Discharged) in 5B2 (continued)**Labs (group 1 of 2) (continued)**

Authorized by: Ta, Tuan (M.D.)
Frequency: Routine q2H 08/06/09 0115 - Until Specified
Quantity: 1

Ordering mode: Standard
Class: Point of Care Test
Instance released by: Cariaga, Jennessa Lynne C (R.N.), R.N.
(auto-released) 8/6/2009 1:10 AM

Discontinued by: Kim, Injib John (M.D.) 08/06/09 1700

Provider Details

Provider	NPI
Ta, Tuan (M.D.)	1114103124

Specimen Information

ID	Type	Source	Collected By
—	—	BLOOD	—

GLUCOSE, POCT [162816233] (Discontinued)

Electronically signed by: **Ta, Tuan (M.D.) on 08/05/09 2309**
Ordering user: Ta, Tuan (M.D.) 08/05/09 2309
Authorized by: Ta, Tuan (M.D.)
Frequency: Routine q2H 08/06/09 0115 - Until Specified
Quantity: 1

Status: **Discontinued**

Ordering provider: Ta, Tuan (M.D.)
Ordering mode: Standard
Class: Point of Care Test
Instance released by: Cariaga, Jennessa Lynne C (R.N.), R.N.
(auto-released) 8/6/2009 1:10 AM

Discontinued by: Kim, Injib John (M.D.) 08/06/09 1700

Provider Details

Provider	NPI
Ta, Tuan (M.D.)	1114103124

Specimen Information

ID	Type	Source	Collected By
—	—	BLOOD	—

POTASSIUM, SERUM [162816236] (Discontinued)

Electronically signed by: **Ta, Tuan (M.D.) on 08/05/09 2309**
Ordering user: Ta, Tuan (M.D.) 08/05/09 2309
Authorized by: Ta, Tuan (M.D.)
Frequency: Timing Critical Once 08/06/09 0115 - 1 occurrence
Quantity: 1

Status: **Discontinued**

Ordering provider: Ta, Tuan (M.D.)
Ordering mode: Standard
Class: Lab Collect
Instance released by: Cariaga, Jennessa Lynne C (R.N.), R.N.
(auto-released) 8/6/2009 1:10 AM

Discontinued by: Interface, Scal_ Lab 08/06/09 1257 [Other (DUPLICATE TEST REQUEST RECEIVED)]

Provider Details

Provider	NPI
Ta, Tuan (M.D.)	1114103124

Questionnaire

Question	Answer
WHO IS OBTAINING THIS SAMPLE ?	NURSE

Order comments: Recheck the potassium level four hours after KCl replacement.

Specimen Information

ID	Type	Source	Collected By
—	—	BLOOD	—

ELECTROLYTES, SERUM [162816240] (Discontinued)

Electronically signed by: **Ta, Tuan (M.D.) on 08/05/09 2309**
Ordering user: Ta, Tuan (M.D.) 08/05/09 2309
Authorized by: Ta, Tuan (M.D.)
Frequency: Routine Once 08/06/09 0115 - 1 occurrence
Quantity: 1

Status: **Discontinued**

Ordering provider: Ta, Tuan (M.D.)
Ordering mode: Standard
Class: Lab Collect
Instance released by: Cariaga, Jennessa Lynne C (R.N.), R.N.

08/05/2009 - ED to Hosp-Admission (Discharged) in 5B2 (continued)

Labs (group 1 of 2) (continued)

(auto-released) 8/6/2009 1:10 AM

Discontinued by: Interface, Scal_ Lab 08/06/09 0232 [Other (DUPLICATE TEST REQUEST RECEIVED)]

Provider Details

Provider	NPI
Ta, Tuan (M.D.)	1114103124

Questionnaire

Question	Answer
WHO IS OBTAINING THIS SAMPLE ?	LAB

Specimen Information

ID	Type	Source	Collected By
—	—	BLOOD	—

ELECTROLYTES, SERUM [162816255] (Discontinued)

Electronically signed by: **Ta, Tuan (M.D.) on 08/05/09 2309**Status: **Discontinued**

Ordering user: Ta, Tuan (M.D.) 08/05/09 2309

Ordering provider: Ta, Tuan (M.D.)

Authorized by: Ta, Tuan (M.D.)

Ordering mode: Standard

Frequency: STAT q4H 08/06/09 0115 - Until Specified

Class: Lab Collect

Quantity: 1

Instance released by: Cariaga, Jennessa Lynne C (R.N.), R.N.

(auto-released) 8/6/2009 1:10 AM

Discontinued by: Alexander, Lawrence Robert (M.D.) 08/06/09 0145

Provider Details

Provider	NPI
Ta, Tuan (M.D.)	1114103124

Questionnaire

Question	Answer
WHO IS OBTAINING THIS SAMPLE ?	NURSE

Specimen Information

ID	Type	Source	Collected By
—	—	BLOOD	—

GLUCOSE, POCT [162816642] (Discontinued)

Electronically signed by: **Ta, Tuan (M.D.) on 08/05/09 2309**Status: **Discontinued**

Ordering user: Ta, Tuan (M.D.) 08/05/09 2309

Ordering provider: Ta, Tuan (M.D.)

Authorized by: Ta, Tuan (M.D.)

Ordering mode: Standard

Frequency: Routine q2H 08/06/09 0115 - Until Specified

Class: Point of Care Test

Quantity: 1

Instance released by: Cariaga, Jennessa Lynne C (R.N.), R.N.

(auto-released) 8/6/2009 1:15 AM

Discontinued by: Kim, Injib John (M.D.) 08/06/09 1700

Provider Details

Provider	NPI
Ta, Tuan (M.D.)	1114103124

Specimen Information

ID	Type	Source	Collected By
—	—	BLOOD	—

GLUCOSE, POCT [162817276] (Discontinued)

Electronically signed by: **Ghadishah, Delaram (M.D.) on 08/05/09 1925**Status: **Discontinued**

Ordering user: Ghadishah, Delaram (M.D.) 08/05/09 1925

Ordering provider: Ghadishah, Delaram (M.D.)

Authorized by: Ghadishah, Delaram (M.D.)

Ordering mode: Standard

Frequency: STAT q1H 08/05/09 1930 - Until Specified

Class: Point of Care Test

08/05/2009 - ED to Hosp-Admission (Discharged) in 5B2 (continued)

Labs (group 1 of 2) (continued)

Quantity: 1

Instance released by: Ghadishah, Delaram (M.D.), M.D. (auto-released) 8/6/2009 1:30 AM

Discontinued by: Kim, Injib John (M.D.) 08/06/09 1504

Provider Details

Provider	NPI
Ghadishah, Delaram (M.D.)	1417909573

Specimen Information

ID	Type	Source	Collected By
—	—	BLOOD	—

ELECTROLYTES, SERUM [162817620] (Discontinued)

Electronically signed by: **Alexander, Lawrence Robert (M.D.) on 08/06/09 0145** Status: **Discontinued**

Ordering user: Alexander, Lawrence Robert (M.D.) 08/06/09 0145

Ordering provider: Alexander, Lawrence Robert (M.D.)

Authorized by: Alexander, Lawrence Robert (M.D.)

Ordering mode: Standard

Frequency: STAT q4H 08/06/09 0145 - Until Specified

Class: Lab Collect

Quantity: 1

Instance released by: Alexander, Lawrence Robert (M.D.), M.D. (auto-released) 8/6/2009 1:45 AM

Discontinued by: Interface, Scal_Lab 08/06/09 0232 [Other (DUPLICATE TEST REQUEST RECEIVED)]

Provider Details

Provider	NPI
Alexander, Lawrence Robert (M.D.)	1366590275

Questionnaire

Question	Answer
WHO IS OBTAINING THIS SAMPLE ?	LAB

Specimen Information

ID	Type	Source	Collected By
—	—	BLOOD	—

ELECTROLYTES, SERUM [162816254] (Final result)

Electronically signed by: **Ta, Tuan (M.D.) on 08/05/09 2309** Status: **Completed**

Ordering user: Ta, Tuan (M.D.) 08/05/09 2309

Ordering provider: Ta, Tuan (M.D.)

Authorized by: Ta, Tuan (M.D.)

Ordering mode: Standard

Frequency: STAT q4H 08/06/09 0115 - Until Specified

Class: Lab Collect

Quantity: 1

Lab status: Final result

Instance released by: Cariaga, Jennessa Lynne C (R.N.), R.N. (auto-released) 8/6/2009 1:10 AM

Provider Details

Provider	NPI
Ta, Tuan (M.D.)	1114103124

Questionnaire

Question	Answer
WHO IS OBTAINING THIS SAMPLE ?	NURSE

Specimen Information

ID	Type	Source	Collected By
438464233	—	BLOOD	JP6 08/06/09 0200

ELECTROLYTES, SERUM [162816254]

Resulted: 08/06/09 0235, Result status: Final result

Ordering provider: Ta, Tuan (M.D.) 08/06/09 0110

Order status: Completed

Filed on: 08/06/09 0235

Collected by: JP6 08/06/09 0200

Resulting lab: WLA MEDICAL CENTER LABORATORY

Components

08/05/2009 - ED to Hosp-Admission (Discharged) in 5B2 (continued)

Labs (group 1 of 2) (continued)

Component	Value	Reference Range	Flag	Lab
SODIUM	136	135 - 145 meq/L	—	305
POTASSIUM	4.2	3.5 - 5.0 meq/L	—	305
CHLORIDE	105	101 - 111 meq/L	—	305
CO2	25	21 - 31 meq/L	—	305

Testing Performed By

Lab - Abbreviation	Name	Director	Address	Valid Date Range
321 - 305	WLA MEDICAL CENTER LABORATORY	S.R. McLaren, D.O.	6041 Cadillac Ave. LOS ANGELES CA 90034	09/01/05 0850 - 05/23/17 0009

ELECTROLYTES, SERUM [162816254]

Resulted: 08/06/09 0219, Result status: In process

Ordering provider: Ta, Tuan (M.D.) 08/06/09 0110

Order status: Completed

Filed on: 08/06/09 0219

Collected by: JP6 08/06/09 0200

Resulting lab: SHERMAN WAY REGIONAL LABORATORY

Testing Performed By

Lab - Abbreviation	Name	Director	Address	Valid Date Range
240 - 956	SHERMAN WAY REGIONAL LABORATORY	Ann M. Vannier, M.D.	11668 Sherman Way NORTH HOLLYWOOD CA 91605	08/30/05 1817 - 09/01/10 0000

GLUCOSE, POCT [162819032] (Discontinued)

Electronically signed by: Ghadishah, Delaram (M.D.) on 08/05/09 1925

Status: Discontinued

Ordering user: Ghadishah, Delaram (M.D.) 08/05/09 1925

Ordering provider: Ghadishah, Delaram (M.D.)

Authorized by: Ghadishah, Delaram (M.D.)

Ordering mode: Standard

Frequency: STAT q1H 08/05/09 1930 - Until Specified

Class: Point of Care Test

Quantity: 1

Instance released by: Ghadishah, Delaram (M.D.), M.D. (auto-released) 8/6/2009 2:30 AM

Discontinued by: Kim, Injib John (M.D.) 08/06/09 1504

Provider Details

Provider	NPI
Ghadishah, Delaram (M.D.)	1417909573

Specimen Information

ID	Type	Source	Collected By
—	—	BLOOD	—

GLUCOSE, POCT [162819822] (Discontinued)

Electronically signed by: Ta, Tuan (M.D.) on 08/05/09 2309

Status: Discontinued

Ordering user: Ta, Tuan (M.D.) 08/05/09 2309

Ordering provider: Ta, Tuan (M.D.)

Authorized by: Ta, Tuan (M.D.)

Ordering mode: Standard

Frequency: Routine q2H 08/06/09 0115 - Until Specified

Class: Point of Care Test

Quantity: 1

Instance released by: Cariaga, Jennessa Lynne C (R.N.), R.N. (auto-released) 8/6/2009 3:15 AM

Discontinued by: Kim, Injib John (M.D.) 08/06/09 1700

Provider Details

Provider	NPI
Ta, Tuan (M.D.)	1114103124

Specimen Information

ID	Type	Source	Collected By
—	—	—	—

08/05/2009 - ED to Hosp-Admission (Discharged) in 5B2 (continued)

Labs (group 1 of 2) (continued)

BLOOD

GLUCOSE, POCT [162820124] (Discontinued)

Electronically signed by: **Ghadishah, Delaram (M.D.) on 08/05/09 1925** Status: **Discontinued**
 Ordering user: Ghadishah, Delaram (M.D.) 08/05/09 1925 Ordering provider: Ghadishah, Delaram (M.D.)
 Authorized by: Ghadishah, Delaram (M.D.) Ordering mode: Standard
 Frequency: STAT q1H 08/05/09 1930 - Until Specified Class: Point of Care Test
 Quantity: 1 Instance released by: Ghadishah, Delaram (M.D.), M.D. (auto-released) 8/6/2009 3:30 AM
 Discontinued by: Kim, Injib John (M.D.) 08/06/09 1504

Provider Details

Provider	NPI
Ghadishah, Delaram (M.D.)	1417909573

Specimen Information

ID	Type	Source	Collected By
—	—	BLOOD	—

GLUCOSE, POCT [162821030] (Discontinued)

Electronically signed by: **Ghadishah, Delaram (M.D.) on 08/05/09 1925** Status: **Discontinued**
 Ordering user: Ghadishah, Delaram (M.D.) 08/05/09 1925 Ordering provider: Ghadishah, Delaram (M.D.)
 Authorized by: Ghadishah, Delaram (M.D.) Ordering mode: Standard
 Frequency: STAT q1H 08/05/09 1930 - Until Specified Class: Point of Care Test
 Quantity: 1 Instance released by: Ghadishah, Delaram (M.D.), M.D. (auto-released) 8/6/2009 4:30 AM
 Discontinued by: Kim, Injib John (M.D.) 08/06/09 1504

Provider Details

Provider	NPI
Ghadishah, Delaram (M.D.)	1417909573

Specimen Information

ID	Type	Source	Collected By
—	—	BLOOD	—

GLUCOSE, POCT [162821434] (Discontinued)

Electronically signed by: **Ta, Tuan (M.D.) on 08/05/09 2309** Status: **Discontinued**
 Ordering user: Ta, Tuan (M.D.) 08/05/09 2309 Ordering provider: Ta, Tuan (M.D.)
 Authorized by: Ta, Tuan (M.D.) Ordering mode: Standard
 Frequency: Routine q2H 08/06/09 0115 - Until Specified Class: Point of Care Test
 Quantity: 1 Instance released by: Cariaga, Jennessa Lynne C (R.N.), R.N. (auto-released) 8/6/2009 5:15 AM
 Discontinued by: Kim, Injib John (M.D.) 08/06/09 1700

Provider Details

Provider	NPI
Ta, Tuan (M.D.)	1114103124

Specimen Information

ID	Type	Source	Collected By
—	—	BLOOD	—

08/05/2009 - ED to Hosp-Admission (Discharged) in 5B2 (continued)

Labs (group 2 of 2)

GLUCOSE, POCT [162821511] (Discontinued)

Electronically signed by: **Ghadishah, Delaram (M.D.) on 08/05/09 1925** Status: **Discontinued**
 Ordering user: Ghadishah, Delaram (M.D.) 08/05/09 1925 Ordering provider: Ghadishah, Delaram (M.D.)
 Authorized by: Ghadishah, Delaram (M.D.) Ordering mode: Standard
 Frequency: STAT q1H 08/05/09 1930 - Until Specified Class: Point of Care Test
 Quantity: 1 Instance released by: Ghadishah, Delaram (M.D.), M.D. (auto-released) 8/6/2009 5:30 AM

Discontinued by: Kim, Injib John (M.D.) 08/06/09 1504

Provider Details

Provider	NPI
Ghadishah, Delaram (M.D.)	1417909573

Specimen Information

ID	Type	Source	Collected By
—	—	BLOOD	—

GLUCOSE, POCT [162821622] (Discontinued)

Electronically signed by: **Sina, Mehran (M.D.) on 08/06/09 0544** Status: **Discontinued**
 Ordering user: Sina, Mehran (M.D.) 08/06/09 0544 Ordering provider: Sina, Mehran (M.D.)
 Authorized by: Sina, Mehran (M.D.) Ordering mode: Standard
 Frequency: Routine QACHS 08/06/09 0730 - 1 occurrence Class: Point of Care Test
 Quantity: 1 Instance released by: Sina, Mehran (M.D.), M.D. (auto-released) 8/6/2009 5:44 AM

Discontinued by: Morita, Alyssa Tashiro (R.N.) 08/07/09 1816 [Patient Discharged]

Provider Details

Provider	NPI
Sina, Mehran (M.D.)	1073672721

Specimen Information

ID	Type	Source	Collected By
—	—	BLOOD	—

CBC W DIFFERENTIAL, AUTO [162816241] (Final result)

Electronically signed by: **Ta, Tuan (M.D.) on 08/05/09 2309** Status: **Completed**
 Ordering user: Ta, Tuan (M.D.) 08/05/09 2309 Ordering provider: Ta, Tuan (M.D.)
 Authorized by: Ta, Tuan (M.D.) Ordering mode: Standard
 Frequency: Routine Tom AM 08/06/09 0515 - 1 occurrence Class: Lab Collect
 Quantity: 1 Lab status: Final result
 Instance released by: Cariaga, Jennessa Lynne C (R.N.), R.N. (auto-released) 8/6/2009 1:10 AM

Provider Details

Provider	NPI
Ta, Tuan (M.D.)	1114103124

Questionnaire

Question	Answer
WHO IS OBTAINING THIS SAMPLE ?	LAB

Specimen Information

ID	Type	Source	Collected By
438464538	—	BLOOD	SMO 08/06/09 0610

CBC W DIFFERENTIAL, AUTO [162816241] (Abnormal)

Resulted: 08/06/09 0818, Result status: Final result

Ordering provider: Ta, Tuan (M.D.) 08/06/09 0110 Order status: Completed
 Filed on: 08/06/09 0819 Collected by: SMO 08/06/09 0610
 Resulting lab: WLA MEDICAL CENTER LABORATORY

08/05/2009 - ED to Hosp-Admission (Discharged) in 5B2 (continued)

Labs (group 2 of 2) (continued)

Components

Component	Value	Reference Range	Flag	Lab
WBC'S AUTO	7.0	4.0 - 11.0 thou/cumm	—	305
RBC, AUTO	4.59	4.7 - 6.1 mil/cumm	L v	305
HGB	14.1	14.0 - 18.0 g/dL	—	305
HCT, AUTO	40.8	42 - 52 %	L v	305
MCV	88.9	80 - 94 fl	—	305
MCH	30.7	27 - 35 pg/cell	—	305
MCHC	34.5	32 - 37 g/dL	—	305
RDW, BLOOD	12.5	11.5 - 14.5 %	—	305
PLATELETS, AUTOMATED COUNT	166	130 - 400 thou/mcL	—	305
MPV	11.2	7.4 - 10.4 fl	H ^	305
NEUTROPHILS %, AUTOMATED COUNT	51.6	42 - 75 %	—	305
LYMPHOCYTES %, AUTOMATED COUNT	36.9	20 - 51 %	—	305
MONOS %, AUTO	8.7	1 - 12 %	—	305
EOSINOPHILS %, AUTOMATED COUNT	2.1	0 - 10 %	—	305
BASOPHILS %, AUTOMATED COUNT	0.7	0 - 1 %	—	305
NEUTROPHILS	3.6	1 - 7 thou/mcL	—	305
LYMPHOCYTES	2.6	1 - 3 thou/mcL	—	305
MONOCYTES	0.60	0.11 - 0.59 thou/mcL	H ^	305
EOSINOPHILS	0.10	0 - 10 thou/mcL	—	305
BASOPHILS	0.00	0.0 - 0.2 thou/mcL	—	305

Testing Performed By

Lab - Abbreviation	Name	Director	Address	Valid Date Range
321 - 305	WLA MEDICAL CENTER LABORATORY	S.R. McLaren, D.O.	6041 Cadillac Ave. LOS ANGELES CA 90034	09/01/05 0850 - 05/23/17 0009

CBC W DIFFERENTIAL, AUTO [162816241]

Resulted: 08/06/09 0753, Result status: In process

Ordering provider: Ta, Tuan (M.D.) 08/06/09 0110
 Filed on: 08/06/09 0753
 Resulting lab: SHERMAN WAY REGIONAL LABORATORY

Order status: Completed
 Collected by: SMO 08/06/09 0610

Testing Performed By

Lab - Abbreviation	Name	Director	Address	Valid Date Range
240 - 956	SHERMAN WAY REGIONAL LABORATORY	Ann M. Vannier, M.D.	11668 Sherman Way NORTH HOLLYWOOD CA 91605	08/30/05 1817 - 09/01/10 0000

BUN, SERUM [162816242] (Final result)

Electronically signed by: Ta, Tuan (M.D.) on 08/05/09 2309

Status: Completed

Ordering user: Ta, Tuan (M.D.) 08/05/09 2309

Ordering provider: Ta, Tuan (M.D.)

Authorized by: Ta, Tuan (M.D.)

Ordering mode: Standard

Frequency: Routine Tom AM 08/06/09 0515 - 1 occurrence

Class: Lab Collect

Quantity: 1

Lab status: Final result

Instance released by: Cariaga, Jennessa Lynne C (R.N.), R.N. (auto-released) 8/6/2009 1:10 AM

Provider Details

Provider	NPI
Ta, Tuan (M.D.)	1114103124

08/05/2009 - ED to Hosp-Admission (Discharged) in 5B2 (continued)

Labs (group 2 of 2) (continued)

Questionnaire

Question	Answer
WHO IS OBTAINING THIS SAMPLE ?	LAB

Specimen Information

ID	Type	Source	Collected By
438464538	—	BLOOD	SMO 08/06/09 0610

BUN, SERUM [162816242]

Resulted: 08/06/09 0827, Result status: Final result

Ordering provider: Ta, Tuan (M.D.) 08/06/09 0110

Order status: Completed

Filed on: 08/06/09 0827

Collected by: SMO 08/06/09 0610

Resulting lab: WLA MEDICAL CENTER LABORATORY

Components

Component	Value	Reference Range	Flag	Lab
BUN	12	<19 mg/dL	—	305

Testing Performed By

Lab - Abbreviation	Name	Director	Address	Valid Date Range
321 - 305	WLA MEDICAL CENTER LABORATORY	S.R. McLaren, D.O.	6041 Cadillac Ave. LOS ANGELES CA 90034	09/01/05 0850 - 05/23/17 0009

BUN, SERUM [162816242]

Resulted: 08/06/09 0753, Result status: In process

Ordering provider: Ta, Tuan (M.D.) 08/06/09 0110

Order status: Completed

Filed on: 08/06/09 0753

Collected by: SMO 08/06/09 0610

Resulting lab: SHERMAN WAY REGIONAL LABORATORY

Testing Performed By

Lab - Abbreviation	Name	Director	Address	Valid Date Range
240 - 956	SHERMAN WAY REGIONAL LABORATORY	Ann M. Vannier, M.D.	11668 Sherman Way NORTH HOLLYWOOD CA 91605	08/30/05 1817 - 09/01/10 0000

CREATININE, SERUM [162816243] (Final result)

Electronically signed by: Ta, Tuan (M.D.) on 08/05/09 2309

Status: Completed

Ordering user: Ta, Tuan (M.D.) 08/05/09 2309

Authorized by: Ta, Tuan (M.D.)

Frequency: Routine Tom AM 08/06/09 0515 - 1 occurrence

Quantity: 1

Instance released by: Cariaga, Jennessa Lynne C (R.N.), R.N. (auto-released) 8/6/2009 1:10 AM

Ordering provider: Ta, Tuan (M.D.)

Ordering mode: Standard

Class: Lab Collect

Lab status: Final result

Provider Details

Provider	NPI
Ta, Tuan (M.D.)	1114103124

Questionnaire

Question	Answer
WHO IS OBTAINING THIS SAMPLE ?	LAB

Specimen Information

ID	Type	Source	Collected By
438464538	—	BLOOD	SMO 08/06/09 0610

08/05/2009 - ED to Hosp-Admission (Discharged) in 5B2 (continued)

Labs (group 2 of 2) (continued)

CREATININE, SERUM [162816243]

Resulted: 08/06/09 0827, Result status: Final result

Ordering provider: Ta, Tuan (M.D.) 08/06/09 0110
Filed on: 08/06/09 0827
Resulting lab: WLA MEDICAL CENTER LABORATORYOrder status: Completed
Collected by: SMO 08/06/09 0610

Components

Component	Value	Reference Range	Flag	Lab
CREATININE	0.8	0.7 - 1.3 mg/dL	—	305
GLOMERULAR FILTRATION RATE	>89-B	mL/min	—	305

Comment:

Comments: Estimated GFR is derived and reported per 1.73 m2 body surface area. Race used from Foundations System: "NB" non-black, "B" black. GFR estimate has been multiplied by 1.21 if "B" is indicated in the system. * GFR Ranges * GFR >89 Normal (or CKD1*) 60-89 Mildly reduced (CKD2*) 30-59 Moderately reduced (CKD3 if >3mos) 15-29 Severely reduced (CKD4 if >3mos) GFR <15 Kidney failure (CKD5 if >3mos) * GFR >60 is not diagnostic of CKD 1 or 2 unless another marker of kidney damage is present (e.g. microalbumin or urine protein >300 mg/day on two occasions, or renal biopsy or imaging abnormality).

Testing Performed By

Lab - Abbreviation	Name	Director	Address	Valid Date Range
321 - 305	WLA MEDICAL CENTER LABORATORY	S.R. McLaren, D.O.	6041 Cadillac Ave. LOS ANGELES CA 90034	09/01/05 0850 - 05/23/17 0009

CREATININE, SERUM [162816243]

Resulted: 08/06/09 0753, Result status: In process

Ordering provider: Ta, Tuan (M.D.) 08/06/09 0110
Filed on: 08/06/09 0753
Resulting lab: SHERMAN WAY REGIONAL LABORATORYOrder status: Completed
Collected by: SMO 08/06/09 0610

Testing Performed By

Lab - Abbreviation	Name	Director	Address	Valid Date Range
240 - 956	SHERMAN WAY REGIONAL LABORATORY	Ann M. Vannier, M.D.	11668 Sherman Way NORTH HOLLYWOOD CA 91605	08/30/05 1817 - 09/01/10 0000

BILIRUBIN, TOTAL, SERUM [162816245] (Final result)

Electronically signed by: Ta, Tuan (M.D.) on 08/05/09 2309

Status: Completed

Ordering user: Ta, Tuan (M.D.) 08/05/09 2309

Authorized by: Ta, Tuan (M.D.)

Frequency: Routine Tom AM 08/06/09 0515 - 1 occurrence

Quantity: 1

Instance released by: Cariaga, Jennessa Lynne C (R.N.), R.N. (auto-released) 8/6/2009 1:10 AM

Ordering provider: Ta, Tuan (M.D.)

Ordering mode: Standard

Class: Lab Collect

Lab status: Final result

Provider Details

Provider	NPI
Ta, Tuan (M.D.)	1114103124

Questionnaire

Question	Answer
WHO IS OBTAINING THIS SAMPLE ?	LAB

Specimen Information

ID	Type	Source	Collected By
438464538	—	BLOOD	SMO 08/06/09 0610

BILIRUBIN, TOTAL, SERUM [162816245] (Abnormal)

Resulted: 08/06/09 0832, Result status: Final result

08/05/2009 - ED to Hosp-Admission (Discharged) in 5B2 (continued)

Labs (group 2 of 2) (continued)

Ordering provider: Ta, Tuan (M.D.) 08/06/09 0110
 Filed on: 08/06/09 0833
 Resulting lab: WLA MEDICAL CENTER LABORATORY

Order status: Completed
 Collected by: SMO 08/06/09 0610

Components

Component	Value	Reference Range	Flag	Lab
BILIRUBIN, TOTAL	1.3	0.1 - 1.0 mg/dL	H ^	305

Testing Performed By

Lab - Abbreviation	Name	Director	Address	Valid Date Range
321 - 305	WLA MEDICAL CENTER LABORATORY	S.R. McLaren, D.O.	6041 Cadillac Ave. LOS ANGELES CA 90034	09/01/05 0850 - 05/23/17 0009

BILIRUBIN, TOTAL, SERUM [162816245]

Resulted: 08/06/09 0753, Result status: In process

Ordering provider: Ta, Tuan (M.D.) 08/06/09 0110
 Filed on: 08/06/09 0753
 Resulting lab: SHERMAN WAY REGIONAL LABORATORY

Order status: Completed
 Collected by: SMO 08/06/09 0610

Testing Performed By

Lab - Abbreviation	Name	Director	Address	Valid Date Range
240 - 956	SHERMAN WAY REGIONAL LABORATORY	Ann M. Vannier, M.D.	11668 Sherman Way NORTH HOLLYWOOD CA 91605	08/30/05 1817 - 09/01/10 0000

ALT, SERUM [162816246] (Final result)

Electronically signed by: Ta, Tuan (M.D.) on 08/05/09 2309

Status: Completed

Ordering user: Ta, Tuan (M.D.) 08/05/09 2309

Authorized by: Ta, Tuan (M.D.)

Frequency: Routine Tom AM 08/06/09 0515 - 1 occurrence

Quantity: 1

Instance released by: Cariaga, Jennessa Lynne C (R.N.), R.N. (auto-released) 8/6/2009 1:10 AM

Ordering provider: Ta, Tuan (M.D.)

Ordering mode: Standard

Class: Lab Collect

Lab status: Final result

Provider Details

Provider	NPI
Ta, Tuan (M.D.)	1114103124

Questionnaire

Question	Answer
WHO IS OBTAINING THIS SAMPLE ?	LAB

Specimen Information

ID	Type	Source	Collected By
438464538	—	BLOOD	SMO 08/06/09 0610

ALT, SERUM [162816246]

Resulted: 08/06/09 0832, Result status: Final result

Ordering provider: Ta, Tuan (M.D.) 08/06/09 0110
 Filed on: 08/06/09 0833
 Resulting lab: WLA MEDICAL CENTER LABORATORY

Order status: Completed
 Collected by: SMO 08/06/09 0610

Components

Component	Value	Reference Range	Flag	Lab
ALT	30	17 - 63 units/L	—	305

Comment:

The measured activity may vary by different method. This result was measured using the Beckman method.

08/05/2009 - ED to Hosp-Admission (Discharged) in 5B2 (continued)

Labs (group 2 of 2) (continued)

Testing Performed By

Lab - Abbreviation	Name	Director	Address	Valid Date Range
321 - 305	WLA MEDICAL CENTER LABORATORY	S.R. McLaren, D.O.	6041 Cadillac Ave. LOS ANGELES CA 90034	09/01/05 0850 - 05/23/17 0009

ALT, SERUM [162816246]

Resulted: 08/06/09 0753, Result status: In process

Ordering provider: Ta, Tuan (M.D.) 08/06/09 0110

Order status: Completed

Filed on: 08/06/09 0753

Collected by: SMO 08/06/09 0610

Resulting lab: SHERMAN WAY REGIONAL LABORATORY

Testing Performed By

Lab - Abbreviation	Name	Director	Address	Valid Date Range
240 - 956	SHERMAN WAY REGIONAL LABORATORY	Ann M. Vannier, M.D.	11668 Sherman Way NORTH HOLLYWOOD CA 91605	08/30/05 1817 - 09/01/10 0000

ALKALINE PHOSPHATASE [162816247] (Final result)

Electronically signed by: Ta, Tuan (M.D.) on 08/05/09 2309

Status: Completed

Ordering user: Ta, Tuan (M.D.) 08/05/09 2309

Ordering provider: Ta, Tuan (M.D.)

Authorized by: Ta, Tuan (M.D.)

Ordering mode: Standard

Frequency: Routine Tom AM 08/06/09 0515 - 1 occurrence

Class: Lab Collect

Quantity: 1

Lab status: Final result

Instance released by: Cariaga, Jennessa Lynne C (R.N.), R.N. (auto-released) 8/6/2009 1:10 AM

Provider Details

Provider	NPI
Ta, Tuan (M.D.)	1114103124

Questionnaire

Question	Answer
WHO IS OBTAINING THIS SAMPLE ?	LAB

Specimen Information

ID	Type	Source	Collected By
438464538	—	BLOOD	SMO 08/06/09 0610

ALKALINE PHOSPHATASE [162816247]

Resulted: 08/06/09 0832, Result status: Final result

Ordering provider: Ta, Tuan (M.D.) 08/06/09 0110

Order status: Completed

Filed on: 08/06/09 0833

Collected by: SMO 08/06/09 0610

Resulting lab: WLA MEDICAL CENTER LABORATORY

Components

Component	Value	Reference Range	Flag	Lab
ALKALINE PHOSPHATASE	87	20 - 125 units/L	—	305

Testing Performed By

Lab - Abbreviation	Name	Director	Address	Valid Date Range
321 - 305	WLA MEDICAL CENTER LABORATORY	S.R. McLaren, D.O.	6041 Cadillac Ave. LOS ANGELES CA 90034	09/01/05 0850 - 05/23/17 0009

08/05/2009 - ED to Hosp-Admission (Discharged) in 5B2 (continued)

Labs (group 2 of 2) (continued)

ALKALINE PHOSPHATASE [162816247]

Resulted: 08/06/09 0753, Result status: In process

Ordering provider: Ta, Tuan (M.D.) 08/06/09 0110
Filed on: 08/06/09 0753
Resulting lab: SHERMAN WAY REGIONAL LABORATORYOrder status: Completed
Collected by: SMO 08/06/09 0610

Testing Performed By

Lab - Abbreviation	Name	Director	Address	Valid Date Range
240 - 956	SHERMAN WAY REGIONAL LABORATORY	Ann M. Vannier, M.D.	11668 Sherman Way NORTH HOLLYWOOD CA 91605	08/30/05 1817 - 09/01/10 0000

CALCIUM [162816248] (Final result)

Electronically signed by: Ta, Tuan (M.D.) on 08/05/09 2309

Status: Completed

Ordering user: Ta, Tuan (M.D.) 08/05/09 2309

Ordering provider: Ta, Tuan (M.D.)

Authorized by: Ta, Tuan (M.D.)

Ordering mode: Standard

Frequency: Routine Tom AM 08/06/09 0515 - 1 occurrence

Class: Lab Collect

Quantity: 1

Lab status: Final result

Instance released by: Cariaga, Jennessa Lynne C (R.N.), R.N. (auto-released) 8/6/2009 1:10 AM

Provider Details

Provider	NPI
Ta, Tuan (M.D.)	1114103124

Questionnaire

Question	Answer
WHO IS OBTAINING THIS SAMPLE ?	LAB

Order comments: ON ADMISSION

Specimen Information

ID	Type	Source	Collected By
438464538	—	BLOOD	SMO 08/06/09 0610

CALCIUM [162816248]

Resulted: 08/06/09 0827, Result status: Final result

Ordering provider: Ta, Tuan (M.D.) 08/06/09 0110
Filed on: 08/06/09 0827
Resulting lab: WLA MEDICAL CENTER LABORATORYOrder status: Completed
Collected by: SMO 08/06/09 0610

Components

Component	Value	Reference Range	Flag	Lab
CALCIUM	8.5	8.5 - 10.7 mg/dL	—	305

Testing Performed By

Lab - Abbreviation	Name	Director	Address	Valid Date Range
321 - 305	WLA MEDICAL CENTER LABORATORY	S.R. McLaren, D.O.	6041 Cadillac Ave. LOS ANGELES CA 90034	09/01/05 0850 - 05/23/17 0009

CALCIUM [162816248]

Resulted: 08/06/09 0753, Result status: In process

Ordering provider: Ta, Tuan (M.D.) 08/06/09 0110
Filed on: 08/06/09 0753
Resulting lab: SHERMAN WAY REGIONAL LABORATORYOrder status: Completed
Collected by: SMO 08/06/09 0610

Testing Performed By

08/05/2009 - ED to Hosp-Admission (Discharged) in 5B2 (continued)

Labs (group 2 of 2) (continued)

Lab - Abbreviation	Name	Director	Address	Valid Date Range
240 - 956	SHERMAN WAY REGIONAL LABORATORY	Ann M. Vannier, M.D.	11668 Sherman Way NORTH HOLLYWOOD CA 91605	08/30/05 1817 - 09/01/10 0000

PHOSPHORUS [162816249] (Final result)

Electronically signed by: **Ta, Tuan (M.D.) on 08/05/09 2309** Status: **Completed**
 Ordering user: Ta, Tuan (M.D.) 08/05/09 2309 Ordering provider: Ta, Tuan (M.D.)
 Authorized by: Ta, Tuan (M.D.) Ordering mode: Standard
 Frequency: Routine Tom AM 08/06/09 0515 - 1 occurrence Class: Lab Collect
 Quantity: 1 Lab status: Final result
 Instance released by: Cariaga, Jennessa Lynne C (R.N.), R.N. (auto-released) 8/6/2009 1:10 AM

Provider Details

Provider	NPI
Ta, Tuan (M.D.)	1114103124

Questionnaire

Question	Answer
WHO IS OBTAINING THIS SAMPLE ?	LAB

Order comments: ON ADMISSION

Specimen Information

ID	Type	Source	Collected By
438464538	—	BLOOD	SMO 08/06/09 0610

PHOSPHORUS [162816249]

Resulted: 08/06/09 0827, Result status: Final result

Ordering provider: Ta, Tuan (M.D.) 08/06/09 0110 Order status: Completed
 Filed on: 08/06/09 0827 Collected by: SMO 08/06/09 0610
 Resulting lab: WLA MEDICAL CENTER LABORATORY

Components

Component	Value	Reference Range	Flag	Lab
PHOSPHORUS	2.7	2.7 - 4.5 mg/dl	—	305

Testing Performed By

Lab - Abbreviation	Name	Director	Address	Valid Date Range
321 - 305	WLA MEDICAL CENTER LABORATORY	S.R. McLaren, D.O.	6041 Cadillac Ave. LOS ANGELES CA 90034	09/01/05 0850 - 05/23/17 0009

PHOSPHORUS [162816249]

Resulted: 08/06/09 0753, Result status: In process

Ordering provider: Ta, Tuan (M.D.) 08/06/09 0110 Order status: Completed
 Filed on: 08/06/09 0753 Collected by: SMO 08/06/09 0610
 Resulting lab: SHERMAN WAY REGIONAL LABORATORY

Testing Performed By

Lab - Abbreviation	Name	Director	Address	Valid Date Range
240 - 956	SHERMAN WAY REGIONAL LABORATORY	Ann M. Vannier, M.D.	11668 Sherman Way NORTH HOLLYWOOD CA 91605	08/30/05 1817 - 09/01/10 0000

MAGNESIUM, SERUM [162816250] (Final result)

08/05/2009 - ED to Hosp-Admission (Discharged) in 5B2 (continued)

Labs (group 2 of 2) (continued)

Electronically signed by: **Ta, Tuan (M.D.) on 08/05/09 2309**Status: **Completed**

Ordering user: Ta, Tuan (M.D.) 08/05/09 2309

Ordering provider: Ta, Tuan (M.D.)

Authorized by: Ta, Tuan (M.D.)

Ordering mode: Standard

Frequency: Routine Tom AM 08/06/09 0515 - 1 occurrence

Class: Lab Collect

Quantity: 1

Lab status: Final result

Instance released by: Cariaga, Jennessa Lynne C (R.N.), R.N. (auto-released) 8/6/2009 1:10 AM

Provider Details

Provider	NPI
Ta, Tuan (M.D.)	1114103124

Questionnaire

Question	Answer
WHO IS OBTAINING THIS SAMPLE ?	LAB

Order comments: ON ADMISSION

Specimen Information

ID	Type	Source	Collected By
438464538	—	BLOOD	SMO 08/06/09 0610

MAGNESIUM, SERUM [162816250]

Resulted: 08/06/09 0832, Result status: Final result

Ordering provider: Ta, Tuan (M.D.) 08/06/09 0110

Order status: Completed

Filed on: 08/06/09 0833

Collected by: SMO 08/06/09 0610

Resulting lab: WLA MEDICAL CENTER LABORATORY

Components

Component	Value	Reference Range	Flag	Lab
MAGNESIUM	1.99	1.4 - 2.3 MEQ/L	—	305

Testing Performed By

Lab - Abbreviation	Name	Director	Address	Valid Date Range
321 - 305	WLA MEDICAL CENTER LABORATORY	S.R. McLaren, D.O.	6041 Cadillac Ave. LOS ANGELES CA 90034	09/01/05 0850 - 05/23/17 0009

MAGNESIUM, SERUM [162816250]

Resulted: 08/06/09 0753, Result status: In process

Ordering provider: Ta, Tuan (M.D.) 08/06/09 0110

Order status: Completed

Filed on: 08/06/09 0753

Collected by: SMO 08/06/09 0610

Resulting lab: SHERMAN WAY REGIONAL LABORATORY

Testing Performed By

Lab - Abbreviation	Name	Director	Address	Valid Date Range
240 - 956	SHERMAN WAY REGIONAL LABORATORY	Ann M. Vannier, M.D.	11668 Sherman Way NORTH HOLLYWOOD CA 91605	08/30/05 1817 - 09/01/10 0000

OSMOLALITY [162816253] (Final result)

Electronically signed by: **Ta, Tuan (M.D.) on 08/05/09 2309**Status: **Completed**

Ordering user: Ta, Tuan (M.D.) 08/05/09 2309

Ordering provider: Ta, Tuan (M.D.)

Authorized by: Ta, Tuan (M.D.)

Ordering mode: Standard

Frequency: STAT Once 08/06/09 0115 - 1 occurrence

Class: Lab Collect

Quantity: 1

Lab status: Final result

Instance released by: Cariaga, Jennessa Lynne C (R.N.), R.N. (auto-released) 8/6/2009 1:10 AM

Provider Details

Provider	NPI
----------	-----

08/05/2009 - ED to Hosp-Admission (Discharged) in 5B2 (continued)

Labs (group 2 of 2) (continued)

Ta, Tuan (M.D.) 1114103124

Questionnaire

Question	Answer
WHO IS OBTAINING THIS SAMPLE ?	NURSE

Specimen Information

ID	Type	Source	Collected By
438464538	—	BLOOD	SMO 08/06/09 0610

OSMOLALITY [162816253] Resulted: 08/06/09 0937, Result status: Final result

Ordering provider: Ta, Tuan (M.D.) 08/06/09 0110

Order status: Completed

Filed on: 08/06/09 0937

Collected by: SMO 08/06/09 0610

Resulting lab: WLA MEDICAL CENTER LABORATORY

Components

Component	Value	Reference Range	Flag	Lab
OSMOLALITY	296	280 - 305 mOsm/kg	—	305

Testing Performed By

Lab - Abbreviation	Name	Director	Address	Valid Date Range
321 - 305	WLA MEDICAL CENTER LABORATORY	S.R. McLaren, D.O.	6041 Cadillac Ave. LOS ANGELES CA 90034	09/01/05 0850 - 05/23/17 0009

OSMOLALITY [162816253] Resulted: 08/06/09 0753, Result status: In process

Ordering provider: Ta, Tuan (M.D.) 08/06/09 0110

Order status: Completed

Filed on: 08/06/09 0753

Collected by: SMO 08/06/09 0610

Resulting lab: SHERMAN WAY REGIONAL LABORATORY

Testing Performed By

Lab - Abbreviation	Name	Director	Address	Valid Date Range
240 - 956	SHERMAN WAY REGIONAL LABORATORY	Ann M. Vannier, M.D.	11668 Sherman Way NORTH HOLLYWOOD CA 91605	08/30/05 1817 - 09/01/10 0000

ELECTROLYTES, SERUM [162817621] (Final result)

Electronically signed by: Alexander, Lawrence Robert (M.D.) on 08/06/09 0145

Status: Completed

Ordering user: Alexander, Lawrence Robert (M.D.) 08/06/09 0145

Ordering provider: Alexander, Lawrence Robert (M.D.)

Authorized by: Alexander, Lawrence Robert (M.D.)

Ordering mode: Standard

Frequency: STAT q4H 08/06/09 0145 - Until Specified

Class: Lab Collect

Quantity: 1

Lab status: Final result

Instance released by: Alexander, Lawrence Robert (M.D.), M.D. (auto-released) 8/6/2009 1:45 AM

Provider Details

Provider	NPI
Alexander, Lawrence Robert (M.D.)	1366590275

Questionnaire

Question	Answer
WHO IS OBTAINING THIS SAMPLE ?	LAB

Specimen Information

08/05/2009 - ED to Hosp-Admission (Discharged) in 5B2 (continued)

Labs (group 2 of 2) (continued)

ID	Type	Source	Collected By
438464538	—	BLOOD	SMO 08/06/09 0610

ELECTROLYTES, SERUM [162817621] (Abnormal)

Resulted: 08/06/09 0827, Result status: Final result

Ordering provider: Alexander, Lawrence Robert (M.D.) 08/06/09 0145
Order status: Completed

Filed on: 08/06/09 0827

Collected by: SMO 08/06/09 0610

Resulting lab: WLA MEDICAL CENTER LABORATORY

Components

Component	Value	Reference Range	Flag	Lab
SODIUM	135	135 - 145 meq/L	—	305
POTASSIUM	3.3	3.5 - 5.0 meq/L	L v	305
CHLORIDE	106	101 - 111 meq/L	—	305
CO2	24	21 - 31 meq/L	—	305

Testing Performed By

Lab - Abbreviation	Name	Director	Address	Valid Date Range
321 - 305	WLA MEDICAL CENTER LABORATORY	S.R. McLaren, D.O.	6041 Cadillac Ave. LOS ANGELES CA 90034	09/01/05 0850 - 05/23/17 0009

ELECTROLYTES, SERUM [162817621]

Resulted: 08/06/09 0753, Result status: In process

Ordering provider: Alexander, Lawrence Robert (M.D.) 08/06/09 0145
Order status: Completed

Filed on: 08/06/09 0753

Collected by: SMO 08/06/09 0610

Resulting lab: SHERMAN WAY REGIONAL LABORATORY

Testing Performed By

Lab - Abbreviation	Name	Director	Address	Valid Date Range
240 - 956	SHERMAN WAY REGIONAL LABORATORY	Ann M. Vannier, M.D.	11668 Sherman Way NORTH HOLLYWOOD CA 91605	08/30/05 1817 - 09/01/10 0000

GLUCOSE, POCT [162822311] (Discontinued)

Electronically signed by: Ghadishah, Delaram (M.D.) on 08/05/09 1925

Status: Discontinued

Ordering user: Ghadishah, Delaram (M.D.) 08/05/09 1925

Authorized by: Ghadishah, Delaram (M.D.)

Frequency: STAT q1H 08/05/09 1930 - Until Specified

Quantity: 1

Ordering provider: Ghadishah, Delaram (M.D.)

Ordering mode: Standard

Class: Point of Care Test

Instance released by: Ghadishah, Delaram (M.D.), M.D. (auto-released) 8/6/2009 6:30 AM

Discontinued by: Kim, Injib John (M.D.) 08/06/09 1504

Provider Details

Provider	NPI
Ghadishah, Delaram (M.D.)	1417909573

Specimen Information

ID	Type	Source	Collected By
—	—	BLOOD	—

CULTURE, URINE [162816251] (Final result)

Electronically signed by: Ta, Tuan (M.D.) on 08/05/09 2309

Status: Completed

Ordering user: Ta, Tuan (M.D.) 08/05/09 2309

Ordering provider: Ta, Tuan (M.D.)

08/05/2009 - ED to Hosp-Admission (Discharged) in 5B2 (continued)

Labs (group 2 of 2) (continued)

Authorized by: Ta, Tuan (M.D.)
 Frequency: STAT Once 08/06/09 0115 - 1 occurrence
 Quantity: 1
 Instance released by: Cariaga, Jennessa Lynne C (R.N.), R.N. (auto-released) 8/6/2009 1:10 AM

Ordering mode: Standard
 Class: Nurse Collect
 Lab status: Final result

Provider Details

Provider	NPI
Ta, Tuan (M.D.)	1114103124

Questionnaire

Question	Answer
WHO IS OBTAINING THIS SAMPLE ?	NURSE

Specimen Information

ID	Type	Source	Collected By
C0000220092180 00476	—	URINE, CLEAN CATCH	HNC 08/06/09 0700

CULTURE, URINE [162816251]

Resulted: 08/08/09 2147, Result status: Final result

Ordering provider: Ta, Tuan (M.D.) 08/06/09 0110
 Filed on: 08/08/09 2147
 Resulting lab: SHERMAN WAY REGIONAL LABORATORY
 Narrative:
 RMS ACCN: 438474347

Order status: Completed
 Collected by: HNC 08/06/09 0700

Components

Component	Value	Reference Range	Flag	Lab
FINAL RESULT	<10,000 CFU/mL of Insignificant Growth	—	—	956

Reviewed by

Ta, Tuan (M.D.) on 09/18/09 1806
 Ta, Tuan (M.D.) on 08/11/09 2116
 Ta, Tuan (M.D.) on 08/11/09 1811

Testing Performed By

Lab - Abbreviation	Name	Director	Address	Valid Date Range
240 - 956	SHERMAN WAY REGIONAL LABORATORY	Ann M. Vannier, M.D.	11668 Sherman Way NORTH HOLLYWOOD CA 91605	08/30/05 1817 - 09/01/10 0000

CULTURE, URINE [162816251]

Resulted: 08/06/09 0900, Result status: In process

Ordering provider: Ta, Tuan (M.D.) 08/06/09 0110
 Filed on: 08/06/09 0901
 Resulting lab: SHERMAN WAY REGIONAL LABORATORY

Order status: Completed
 Collected by: HNC 08/06/09 0700

Reviewed by

Ta, Tuan (M.D.) on 09/18/09 1806
 Ta, Tuan (M.D.) on 08/11/09 2116
 Ta, Tuan (M.D.) on 08/11/09 1811

Testing Performed By

Lab - Abbreviation	Name	Director	Address	Valid Date Range
--------------------	------	----------	---------	------------------

08/05/2009 - ED to Hosp-Admission (Discharged) in 5B2 (continued)

Labs (group 2 of 2) (continued)

240 - 956	SHERMAN WAY REGIONAL LABORATORY	Ann M. Vannier, M.D.	11668 Sherman Way NORTH HOLLYWOOD CA 91605	08/30/05 1817 - 09/01/10 0000
-----------	---------------------------------------	-------------------------	--	-------------------------------

All Reviewers List

Ta, Tuan (M.D.) on 9/18/2009 18:06
Ta, Tuan (M.D.) on 8/11/2009 21:16
Ta, Tuan (M.D.) on 8/11/2009 18:11

URINALYSIS, AUTOMATED WO MICRO [162816252] (Final result)

Electronically signed by: **Ta, Tuan (M.D.) on 08/05/09 2309** Status: **Completed**
Ordering user: Ta, Tuan (M.D.) 08/05/09 2309
Authorized by: Ta, Tuan (M.D.)
Frequency: STAT Once 08/06/09 0115 - 1 occurrence
Quantity: 1
Instance released by: Cariaga, Jennessa Lynne C (R.N.), R.N. (auto-released) 8/6/2009 1:10 AM

Ordering provider: Ta, Tuan (M.D.)
Ordering mode: Standard
Class: Nurse Collect
Lab status: Final result

Provider Details

Provider	NPI
Ta, Tuan (M.D.)	1114103124

Questionnaire

Question	Answer
WHO IS OBTAINING THIS SAMPLE ?	NURSE

Order comments: SPECIMEN SOURCE: URINE, CLEAN CATCH

Specimen Information

ID	Type	Source	Collected By
438474346	—	URINE, CLEAN CATCH	HNC 08/06/09 0700

URINALYSIS, AUTOMATED WO MICRO [162816252] (Abnormal)

Resulted: 08/06/09 0927, Result status: Final result

Ordering provider: Ta, Tuan (M.D.) 08/06/09 0110
Filed on: 08/06/09 0928
Resulting lab: WLA MEDICAL CENTER LABORATORY

Order status: Completed
Collected by: HNC 08/06/09 0700

Components

Component	Value	Reference Range	Flag	Lab
GLUCOSE, UA	>1000 (4+)	NEGATIVE mg/dL	A †	305
KETONES, UA	40 (2+)	NEGATIVE mg/dL	A †	305
SPECIFIC GRAVITY, UA	1.022	1.005 - 1.030	—	305
UA HGB	<0.03 (NEG)	NEGATIVE mg/dL	—	305
		Hb		
PH, UA	5.5	5.0 - 8.0	—	305
PROTEIN, UA	20 (TRACE)	<30 (1+) mg/dL	—	305
NITRITE, UA	NEGATIVE	NEGATIVE	—	305
LEUKOCYTE ESTERASE, UA	NEGATIVE	NEGATIVE	—	305
UROBILINOGEN, UA, QL	<2.0 (NEG)	NEGATIVE mg/dL	—	305
BILIRUBIN, UA	<0.5 (NEG)	NEGATIVE mg/dL	—	305
MICROSCOPIC EXAM, URINE	TO FOLLOW	—	—	305

Testing Performed By

Lab - Abbreviation	Name	Director	Address	Valid Date Range
321 - 305	WLA MEDICAL CENTER LABORATORY	S.R. McLaren, D.O.	6041 Cadillac Ave. LOS ANGELES CA 90034	09/01/05 0850 - 05/23/17 0009

URINALYSIS, AUTOMATED WO MICRO [162816252]

Resulted: 08/06/09 0900, Result status: In process

08/05/2009 - ED to Hosp-Admission (Discharged) in 5B2 (continued)**Labs (group 2 of 2) (continued)**

Ordering provider: Ta, Tuan (M.D.) 08/06/09 0110
 Filed on: 08/06/09 0901
 Resulting lab: SHERMAN WAY REGIONAL LABORATORY

Order status: Completed
 Collected by: HNC 08/06/09 0700

Testing Performed By

Lab - Abbreviation	Name	Director	Address	Valid Date Range
240 - 956	SHERMAN WAY REGIONAL LABORATORY	Ann M. Vannier, M.D.	11668 Sherman Way NORTH HOLLYWOOD CA 91605	08/30/05 1817 - 09/01/10 0000

URINALYSIS, MICROSCOPIC ONLY [162852778] (Final result)Status: **Completed**

Order placed as a reflex to URINALYSIS, AUTOMATED WO MICRO ordered on 08/05/09 at 2309
 Ordering user: Interface, Scal_Lab 08/06/09 0900 Authorized by: Ta, Tuan (M.D.)
 Ordering mode: Standard
 Frequency: STAT - Class: Normal
 Quantity: 1 Lab status: Final result
 Acknowledged: Morita, Alyssa Tashiro (R.N.) 08/06/09 1313 for Placing Order

Provider Details

Provider	NPI
Ta, Tuan (M.D.)	1114103124

Specimen Information

ID	Type	Source	Collected By
438474346	—	—	HNC 08/06/09 0700

URINALYSIS, MICROSCOPIC ONLY [162852778]

Resulted: 08/06/09 1024, Result status: Final result

Order status: Completed Filed on: 08/06/09 1024
 Collected by: HNC 08/06/09 0700 Resulting lab: WLA MEDICAL CENTER LABORATORY

Components

Component	Value	Reference Range	Flag	Lab
WBC'S, UA/HPF	0-2	0 - 5	—	305
RBC, URINE HPF	0-2	0 - 2	—	305
EPITHELIAL CELLS, URINE, HPF	FEW	—	—	305
BACTERIA, URINE HPF	FEW	—	—	305
CASTS, UA, LPF	—	—	—	305
Comment: NO CASTS SEEN				
CRYSTALS, URINE	—	—	—	305
Comment: URIC ACID				

Testing Performed By

Lab - Abbreviation	Name	Director	Address	Valid Date Range
321 - 305	WLA MEDICAL CENTER LABORATORY	S.R. McLaren, D.O.	6041 Cadillac Ave. LOS ANGELES CA 90034	09/01/05 0850 - 05/23/17 0009

GLUCOSE, POCT [162823463] (Discontinued)

Electronically signed by: Ta, Tuan (M.D.) on 08/05/09 2309
 Ordering user: Ta, Tuan (M.D.) 08/05/09 2309
 Authorized by: Ta, Tuan (M.D.)
 Frequency: Routine q2H 08/06/09 0115 - Until Specified
 Quantity: 1

Status: **Discontinued**

Ordering provider: Ta, Tuan (M.D.)
 Ordering mode: Standard
 Class: Point of Care Test
 Instance released by: Cariaga, Jennessa Lynne C (R.N.), R.N.

08/05/2009 - ED to Hosp-Admission (Discharged) in 5B2 (continued)

Labs (group 2 of 2) (continued)

(auto-released) 8/6/2009 7:15 AM

Discontinued by: Kim, Injib John (M.D.) 08/06/09 1700

Provider Details

Provider	NPI
Ta, Tuan (M.D.)	1114103124

Specimen Information

ID	Type	Source	Collected By
—	—	BLOOD	—

GLUCOSE, POCT [162824474] (Discontinued)

Electronically signed by: **Ghadishah, Delaram (M.D.) on 08/05/09 1925** Status: **Discontinued**

Ordering user: Ghadishah, Delaram (M.D.) 08/05/09 1925

Authorized by: Ghadishah, Delaram (M.D.)

Frequency: STAT q1H 08/05/09 1930 - Until Specified

Quantity: 1

Ordering provider: Ghadishah, Delaram (M.D.)

Ordering mode: Standard

Class: Point of Care Test

Instance released by: Ghadishah, Delaram (M.D.), M.D. (auto-released) 8/6/2009 7:30 AM

Discontinued by: Kim, Injib John (M.D.) 08/06/09 1504

Provider Details

Provider	NPI
Ghadishah, Delaram (M.D.)	1417909573

Specimen Information

ID	Type	Source	Collected By
—	—	BLOOD	—

GLUCOSE, POCT [162828842] (Discontinued)

Electronically signed by: **Ghadishah, Delaram (M.D.) on 08/05/09 1925** Status: **Discontinued**

Ordering user: Ghadishah, Delaram (M.D.) 08/05/09 1925

Authorized by: Ghadishah, Delaram (M.D.)

Frequency: STAT q1H 08/05/09 1930 - Until Specified

Quantity: 1

Ordering provider: Ghadishah, Delaram (M.D.)

Ordering mode: Standard

Class: Point of Care Test

Instance released by: Ghadishah, Delaram (M.D.), M.D. (auto-released) 8/6/2009 8:30 AM

Discontinued by: Kim, Injib John (M.D.) 08/06/09 1504

Provider Details

Provider	NPI
Ghadishah, Delaram (M.D.)	1417909573

Specimen Information

ID	Type	Source	Collected By
—	—	BLOOD	—

GLUCOSE, POCT [162836172] (Discontinued)

Electronically signed by: **Ta, Tuan (M.D.) on 08/05/09 2309** Status: **Discontinued**

Ordering user: Ta, Tuan (M.D.) 08/05/09 2309

Authorized by: Ta, Tuan (M.D.)

Frequency: Routine q2H 08/06/09 0115 - Until Specified

Quantity: 1

Ordering provider: Ta, Tuan (M.D.)

Ordering mode: Standard

Class: Point of Care Test

Instance released by: Cariaga, Jennessa Lynne C (R.N.), R.N. (auto-released) 8/6/2009 9:15 AM

Discontinued by: Kim, Injib John (M.D.) 08/06/09 1700

Provider Details

Provider	NPI
Ta, Tuan (M.D.)	1114103124

Specimen Information

08/05/2009 - ED to Hosp-Admission (Discharged) in 5B2 (continued)

Labs (group 2 of 2) (continued)

ID	Type	Source	Collected By
—	—	BLOOD	—

GLUCOSE, POCT [162840060] (Discontinued)

Electronically signed by: **Ghadishah, Delaram (M.D.) on 08/05/09 1925** Status: **Discontinued**
 Ordering user: Ghadishah, Delaram (M.D.) 08/05/09 1925 Ordering provider: Ghadishah, Delaram (M.D.)
 Authorized by: Ghadishah, Delaram (M.D.) Ordering mode: Standard
 Frequency: STAT q1H 08/05/09 1930 - Until Specified Class: Point of Care Test
 Quantity: 1 Instance released by: Ghadishah, Delaram (M.D.), M.D. (auto-released) 8/6/2009 9:30 AM

Discontinued by: Kim, Injib John (M.D.) 08/06/09 1504

Provider Details

Provider	NPI
Ghadishah, Delaram (M.D.)	1417909573

Specimen Information

ID	Type	Source	Collected By
—	—	BLOOD	—

LIPID PANEL [162816244] (Final result)

Electronically signed by: **Ta, Tuan (M.D.) on 08/05/09 2309** Status: **Completed**
 Ordering user: Ta, Tuan (M.D.) 08/05/09 2309 Ordering provider: Ta, Tuan (M.D.)
 Authorized by: Ta, Tuan (M.D.) Ordering mode: Standard
 Frequency: Routine Once Tomorrow AM 08/06/09 0515 - 1 occurrence Class: Lab Collect
 Quantity: 1 Lab status: Final result
 Instance released by: Cariaga, Jennessa Lynne C (R.N.), R.N. (auto-released) 8/6/2009 1:10 AM

Provider Details

Provider	NPI
Ta, Tuan (M.D.)	1114103124

Questionnaire

Question	Answer
Is the patient fasting?	YES-FASTING (12 HOURS OR MORE)
WHO IS OBTAINING THIS SAMPLE ?	LAB

Order comments: <!--EPICS-->
 LDL CALC 92 12/17/2008 <!--EPICE-->

Specimen Information

ID	Type	Source	Collected By
438464540	—	BLOOD	NOF 08/06/09 0940

LIPID PANEL [162816244] (Abnormal)

Resulted: 08/06/09 2325, Result status: Final result

Ordering provider: Ta, Tuan (M.D.) 08/06/09 0110 Order status: Completed
 Filed on: 08/06/09 2326 Collected by: NOF 08/06/09 0940
 Resulting lab: SHERMAN WAY REGIONAL LABORATORY
 Narrative:
 FASTING? YES

Components

Component	Value	Reference Range	Flag	Lab
CHOLESTEROL	213	<200 mg/dL	A †	956
TRIGLYCERIDE	593	<150 mg/dL	H ^	956
HDL	29	>=40 mg/dL	L v	956
CHOLESTEROL/HIGH DENSITY LIPOPROTEIN	7.3	<5.0	H ^	956

Comment:

08/05/2009 - ED to Hosp-Admission (Discharged) in 5B2 (continued)

Labs (group 2 of 2) (continued)

----- Fasting (>= 12 hrs) ----- CHOL TRIG
 HDL-C LDL-C ----- OPTIMAL: <200 <150 >=40 <100 NEAR OPTIML:
 100-129 BORDERLN HI: 200-239 150-199 130-159 HIGH: >=240 200-499 160-189 VERY HIGH:
 >=500 >=190 ----- All members with cardiovascular disease, diabetes mellitus, or chronic
 kidney disease may benefit from LDL-C levels below 100 mg/dL. Optimal management includes adequate dosing of
 "statin"/lipid-lowering medications.

Testing Performed By

Lab - Abbreviation	Name	Director	Address	Valid Date Range
240 - 956	SHERMAN WAY REGIONAL LABORATORY	Ann M. Vannier, M.D.	11668 Sherman Way NORTH HOLLYWOOD CA 91605	08/30/05 1817 - 09/01/10 0000

LIPID PANEL [162816244]

Resulted: 08/06/09 0940, Result status: In process

Ordering provider: Ta, Tuan (M.D.) 08/06/09 0110
 Filed on: 08/06/09 0941
 Resulting lab: SHERMAN WAY REGIONAL LABORATORY

Order status: Completed
 Collected by: NOF 08/06/09 0940

Testing Performed By

Lab - Abbreviation	Name	Director	Address	Valid Date Range
240 - 956	SHERMAN WAY REGIONAL LABORATORY	Ann M. Vannier, M.D.	11668 Sherman Way NORTH HOLLYWOOD CA 91605	08/30/05 1817 - 09/01/10 0000

AMYLASE, SERUM [162816258] (Final result)

Electronically signed by: **Ta, Tuan (M.D.) on 08/05/09 2321**

Status: **Completed**

Ordering user: Ta, Tuan (M.D.) 08/05/09 2321
 Authorized by: Ta, Tuan (M.D.)
 Frequency: STAT Tom AM 08/06/09 0515 - 1 occurrence
 Quantity: 1
 Instance released by: Cariaga, Jennessa Lynne C (R.N.), R.N. (auto-released) 8/6/2009 1:10 AM

Ordering provider: Ta, Tuan (M.D.)
 Ordering mode: Standard
 Class: Lab Collect
 Lab status: Final result

Provider Details

Provider	NPI
Ta, Tuan (M.D.)	1114103124

Questionnaire

Question	Answer
WHO IS OBTAINING THIS SAMPLE ?	LAB

Specimen Information

ID	Type	Source	Collected By
438464540	—	BLOOD	NOF 08/06/09 0940

AMYLASE, SERUM [162816258]

Resulted: 08/06/09 2325, Result status: Final result

Ordering provider: Ta, Tuan (M.D.) 08/06/09 0110
 Filed on: 08/06/09 2326
 Resulting lab: SHERMAN WAY REGIONAL LABORATORY

Order status: Completed
 Collected by: NOF 08/06/09 0940

Components

Component	Value	Reference Range	Flag	Lab
AMYLASE	75	28 - 100 units/L	—	956

Comment:
 The measured activity may vary by different method. This result was measured using the Roche method.

08/05/2009 - ED to Hosp-Admission (Discharged) in 5B2 (continued)

Labs (group 2 of 2) (continued)

Testing Performed By

Lab - Abbreviation	Name	Director	Address	Valid Date Range
240 - 956	SHERMAN WAY REGIONAL LABORATORY	Ann M. Vannier, M.D.	11668 Sherman Way NORTH HOLLYWOOD CA 91605	08/30/05 1817 - 09/01/10 0000

AMYLASE, SERUM [162816258]

Resulted: 08/06/09 0940, Result status: In process

Ordering provider: Ta, Tuan (M.D.) 08/06/09 0110
 Filed on: 08/06/09 0941
 Resulting lab: SHERMAN WAY REGIONAL LABORATORY

Order status: Completed
 Collected by: NOF 08/06/09 0940

Testing Performed By

Lab - Abbreviation	Name	Director	Address	Valid Date Range
240 - 956	SHERMAN WAY REGIONAL LABORATORY	Ann M. Vannier, M.D.	11668 Sherman Way NORTH HOLLYWOOD CA 91605	08/30/05 1817 - 09/01/10 0000

LDL DIRECT [162970813] (Final result)

Status: **Completed**

Order placed as a reflex to LIPID PANEL ordered on 08/05/09 at 2309

Ordering user: Interface, Scal_Lab 08/06/09 0232

Authorized by: Ta, Tuan (M.D.)

Ordering mode: Standard

Frequency: STAT -

Class: Normal

Quantity: 1

Lab status: Final result

Acknowledged: Manding, Percy Domingo (R.N.) 08/07/09 0054 for Placing Order

Provider Details

Provider	NPI
Ta, Tuan (M.D.)	1114103124

Specimen Information

ID	Type	Source	Collected By
438464540	—	—	NOF 08/06/09 0940

LDL DIRECT [162970813]

Resulted: 08/06/09 2350, Result status: Final result

Order status: Completed
 Collected by: NOF 08/06/09 0940

Filed on: 08/06/09 2350
 Resulting lab: SHERMAN WAY REGIONAL LABORATORY

Components

Component	Value	Reference Range	Flag	Lab
LDL	92	<100 mg/dL	—	956

Comment:

DIRECT LDL: For patients having elevated triglyceride levels, i.e. >400 mg/dL, the direct LDL-C result may not represent the patient's LDL-C status upon restoration of triglycerides to lower levels. These patients should not be assumed to have representative LDL-C levels until triglyceride levels are reduced.

Testing Performed By

Lab - Abbreviation	Name	Director	Address	Valid Date Range
240 - 956	SHERMAN WAY REGIONAL LABORATORY	Ann M. Vannier, M.D.	11668 Sherman Way NORTH HOLLYWOOD CA 91605	08/30/05 1817 - 09/01/10 0000

08/05/2009 - ED to Hosp-Admission (Discharged) in 5B2 (continued)

Labs (group 2 of 2) (continued)

GLUCOSE, POCT [162853736] (Discontinued)

Electronically signed by: **Ghadishah, Delaram (M.D.) on 08/05/09 1925** Status: **Discontinued**
 Ordering user: Ghadishah, Delaram (M.D.) 08/05/09 1925 Ordering provider: Ghadishah, Delaram (M.D.)
 Authorized by: Ghadishah, Delaram (M.D.) Ordering mode: Standard
 Frequency: STAT q1H 08/05/09 1930 - Until Specified Class: Point of Care Test
 Quantity: 1 Instance released by: Ghadishah, Delaram (M.D.), M.D. (auto-released) 8/6/2009 10:30 AM

Discontinued by: Kim, Injib John (M.D.) 08/06/09 1504

Provider Details

Provider	NPI
Ghadishah, Delaram (M.D.)	1417909573

Specimen Information

ID	Type	Source	Collected By
—	—	BLOOD	—

ELECTROLYTES, SERUM [162822659] (Final result)

Electronically signed by: **Alexander, Lawrence Robert (M.D.) on 08/06/09 0145** Status: **Completed**
 Ordering user: Alexander, Lawrence Robert (M.D.) 08/06/09 0145 Ordering provider: Alexander, Lawrence Robert (M.D.)
 Authorized by: Alexander, Lawrence Robert (M.D.) Ordering mode: Standard
 Frequency: STAT q4H 08/06/09 0145 - Until Specified Class: Lab Collect
 Quantity: 1 Lab status: Final result
 Instance released by: Alexander, Lawrence Robert (M.D.), M.D. (auto-released) 8/6/2009 6:45 AM

Provider Details

Provider	NPI
Alexander, Lawrence Robert (M.D.)	1366590275

Questionnaire

Question	Answer
WHO IS OBTAINING THIS SAMPLE ?	LAB

Specimen Information

ID	Type	Source	Collected By
438475191	—	BLOOD	KH9 08/06/09 1040

ELECTROLYTES, SERUM [162822659] (Abnormal)

Resulted: 08/06/09 1125, Result status: Final result

Ordering provider: Alexander, Lawrence Robert (M.D.) 08/06/09 0645 Order status: Completed
 Filed on: 08/06/09 1125 Collected by: KH9 08/06/09 1040
 Resulting lab: WLA MEDICAL CENTER LABORATORY

Components

Component	Value	Reference Range	Flag	Lab
SODIUM	130	135 - 145 meq/L	L ▼	305
POTASSIUM	4.0	3.5 - 5.0 meq/L	—	305
CHLORIDE	99	101 - 111 meq/L	L ▼	305
CO2	20	21 - 31 meq/L	L ▼	305

Testing Performed By

Lab - Abbreviation	Name	Director	Address	Valid Date Range
321 - 305	WLA MEDICAL CENTER LABORATORY	S.R. McLaren, D.O.	6041 Cadillac Ave. LOS ANGELES CA 90034	09/01/05 0850 - 05/23/17 0009

ELECTROLYTES, SERUM [162822659]

Resulted: 08/06/09 1056, Result status: In process

08/05/2009 - ED to Hosp-Admission (Discharged) in 5B2 (continued)**Labs (group 2 of 2) (continued)**

Ordering provider: Alexander, Lawrence Robert (M.D.) 08/06/09 0645 Order status: Completed
 Filed on: 08/06/09 1056 Collected by: KH9 08/06/09 1040
 Resulting lab: SHERMAN WAY REGIONAL LABORATORY

Testing Performed By

Lab - Abbreviation	Name	Director	Address	Valid Date Range
240 - 956	SHERMAN WAY REGIONAL LABORATORY	Ann M. Vannier, M.D.	11668 Sherman Way NORTH HOLLYWOOD CA 91605	08/30/05 1817 - 09/01/10 0000

GLUCOSE, POCT [162867828] (Discontinued)

Electronically signed by: **Ta, Tuan (M.D.) on 08/05/09 2309** Status: **Discontinued**
 Ordering user: Ta, Tuan (M.D.) 08/05/09 2309 Ordering provider: Ta, Tuan (M.D.)
 Authorized by: Ta, Tuan (M.D.) Ordering mode: Standard
 Frequency: Routine q2H 08/06/09 0115 - Until Specified Class: Point of Care Test
 Quantity: 1 Instance released by: Cariaga, Jennessa Lynne C (R.N.), R.N. (auto-released) 8/6/2009 11:15 AM

Discontinued by: Kim, Injib John (M.D.) 08/06/09 1700

Provider Details

Provider	NPI
Ta, Tuan (M.D.)	1114103124

Specimen Information

ID	Type	Source	Collected By
—	—	BLOOD	—

GLUCOSE, POCT [162872003] (Discontinued)

Electronically signed by: **Ghadishah, Delaram (M.D.) on 08/05/09 1925** Status: **Discontinued**
 Ordering user: Ghadishah, Delaram (M.D.) 08/05/09 1925 Ordering provider: Ghadishah, Delaram (M.D.)
 Authorized by: Ghadishah, Delaram (M.D.) Ordering mode: Standard
 Frequency: STAT q1H 08/05/09 1930 - Until Specified Class: Point of Care Test
 Quantity: 1 Instance released by: Ghadishah, Delaram (M.D.), M.D. (auto-released) 8/6/2009 11:30 AM

Discontinued by: Kim, Injib John (M.D.) 08/06/09 1504

Provider Details

Provider	NPI
Ghadishah, Delaram (M.D.)	1417909573

Specimen Information

ID	Type	Source	Collected By
—	—	BLOOD	—

GLUCOSE, POCT [162886520] (Discontinued)

Electronically signed by: **Ghadishah, Delaram (M.D.) on 08/05/09 1925** Status: **Discontinued**
 Ordering user: Ghadishah, Delaram (M.D.) 08/05/09 1925 Ordering provider: Ghadishah, Delaram (M.D.)
 Authorized by: Ghadishah, Delaram (M.D.) Ordering mode: Standard
 Frequency: STAT q1H 08/05/09 1930 - Until Specified Class: Point of Care Test
 Quantity: 1 Instance released by: Ghadishah, Delaram (M.D.), M.D. (auto-released) 8/6/2009 12:30 PM

Discontinued by: Kim, Injib John (M.D.) 08/06/09 1504

Provider Details

Provider	NPI
Ghadishah, Delaram (M.D.)	1417909573

08/05/2009 - ED to Hosp-Admission (Discharged) in 5B2 (continued)

Labs (group 2 of 2) (continued)

Specimen Information

ID	Type	Source	Collected By
—	—	BLOOD	—

GLUCOSE, POCT [162895550] (Discontinued)

Electronically signed by: **Ta, Tuan (M.D.) on 08/05/09 2309**
 Ordering user: Ta, Tuan (M.D.) 08/05/09 2309
 Authorized by: Ta, Tuan (M.D.)
 Frequency: Routine q2H 08/06/09 0115 - Until Specified
 Quantity: 1

Status: **Discontinued**

Ordering provider: Ta, Tuan (M.D.)
 Ordering mode: Standard
 Class: Point of Care Test
 Instance released by: Cariaga, Jennessa Lynne C (R.N.), R.N.
 (auto-released) 8/6/2009 1:15 PM

Discontinued by: Kim, Injib John (M.D.) 08/06/09 1700

Provider Details

Provider	NPI
Ta, Tuan (M.D.)	1114103124

Specimen Information

ID	Type	Source	Collected By
—	—	BLOOD	—

ELECTROLYTES, SERUM [162857419] (Final result)

Electronically signed by: **Alexander, Lawrence Robert (M.D.) on 08/06/09 0145**Status: **Completed**

Ordering user: Alexander, Lawrence Robert (M.D.) 08/06/09 0145
 Authorized by: Alexander, Lawrence Robert (M.D.)
 Frequency: STAT q4H 08/06/09 0145 - Until Specified
 Quantity: 1

Ordering provider: Alexander, Lawrence Robert (M.D.)
 Ordering mode: Standard
 Class: Lab Collect
 Lab status: Final result

Instance released by: Alexander, Lawrence Robert (M.D.), M.D. (auto-released) 8/6/2009 10:45 AM

Provider Details

Provider	NPI
Alexander, Lawrence Robert (M.D.)	1366590275

Questionnaire

Question	Answer
WHO IS OBTAINING THIS SAMPLE ?	LAB

Specimen Information

ID	Type	Source	Collected By
438493754	—	BLOOD	MLR 08/06/09 1330

ELECTROLYTES, SERUM [162857419] (Abnormal)

Resulted: 08/06/09 1356, Result status: Final result

Ordering provider: Alexander, Lawrence Robert (M.D.) 08/06/09 1045
 Filed on: 08/06/09 1356
 Resulting lab: WLA MEDICAL CENTER LABORATORY

Order status: Completed

Collected by: MLR 08/06/09 1330

Components

Component	Value	Reference Range	Flag	Lab
SODIUM	132	135 - 145 meq/L	L ▼	305
POTASSIUM	3.6	3.5 - 5.0 meq/L	—	305
CHLORIDE	102	101 - 111 meq/L	—	305
CO2	21	21 - 31 meq/L	—	305

Testing Performed By

08/05/2009 - ED to Hosp-Admission (Discharged) in 5B2 (continued)

Labs (group 2 of 2) (continued)

Lab - Abbreviation	Name	Director	Address	Valid Date Range
321 - 305	WLA MEDICAL CENTER LABORATORY	S.R. McLaren, D.O.	6041 Cadillac Ave. LOS ANGELES CA 90034	09/01/05 0850 - 05/23/17 0009

ELECTROLYTES, SERUM [162857419]

Resulted: 08/06/09 1338, Result status: In process

Ordering provider: Alexander, Lawrence Robert (M.D.) 08/06/09 1045
 Order status: Completed
 Filed on: 08/06/09 1338
 Resulting lab: SHERMAN WAY REGIONAL LABORATORY
 Collected by: MLR 08/06/09 1330

Testing Performed By

Lab - Abbreviation	Name	Director	Address	Valid Date Range
240 - 956	SHERMAN WAY REGIONAL LABORATORY	Ann M. Vannier, M.D.	11668 Sherman Way NORTH HOLLYWOOD CA 91605	08/30/05 1817 - 09/01/10 0000

GLUCOSE, POCT [162897885] (Discontinued)

Electronically signed by: **Ghadishah, Delaram (M.D.) on 08/05/09 1925** Status: **Discontinued**
 Ordering user: Ghadishah, Delaram (M.D.) 08/05/09 1925
 Authorized by: Ghadishah, Delaram (M.D.)
 Frequency: STAT q1H 08/05/09 1930 - Until Specified
 Quantity: 1
 Ordering provider: Ghadishah, Delaram (M.D.)
 Ordering mode: Standard
 Class: Point of Care Test
 Instance released by: Ghadishah, Delaram (M.D.), M.D. (auto-released) 8/6/2009 1:30 PM

Discontinued by: Kim, Injib John (M.D.) 08/06/09 1504

Provider Details

Provider	NPI
Ghadishah, Delaram (M.D.)	1417909573

Specimen Information

ID	Type	Source	Collected By
—	—	BLOOD	—

GLUCOSE, POCT [162910799] (Discontinued)

Electronically signed by: **Ghadishah, Delaram (M.D.) on 08/05/09 1925** Status: **Discontinued**
 Ordering user: Ghadishah, Delaram (M.D.) 08/05/09 1925
 Authorized by: Ghadishah, Delaram (M.D.)
 Frequency: STAT q1H 08/05/09 1930 - Until Specified
 Quantity: 1
 Ordering provider: Ghadishah, Delaram (M.D.)
 Ordering mode: Standard
 Class: Point of Care Test
 Instance released by: Ghadishah, Delaram (M.D.), M.D. (auto-released) 8/6/2009 2:30 PM

Discontinued by: Kim, Injib John (M.D.) 08/06/09 1504

Provider Details

Provider	NPI
Ghadishah, Delaram (M.D.)	1417909573

Specimen Information

ID	Type	Source	Collected By
—	—	BLOOD	—

ELECTROLYTES, SERUM [162915506] (Discontinued)

Electronically signed by: **Alexander, Lawrence Robert (M.D.) on 08/06/09 0145** Status: **Discontinued**
 Ordering user: Alexander, Lawrence Robert (M.D.) 08/06/09 0145
 Authorized by: Alexander, Lawrence Robert (M.D.)
 Frequency: STAT q4H 08/06/09 0145 - Until Specified
 Ordering provider: Alexander, Lawrence Robert (M.D.)
 Ordering mode: Standard
 Class: Lab Collect

08/05/2009 - ED to Hosp-Admission (Discharged) in 5B2 (continued)

Labs (group 2 of 2) (continued)

Quantity: 1

Instance released by: Alexander, Lawrence Robert (M.D.), M.D.
(auto-released) 8/6/2009 2:45 PM

Discontinued by: Kim, Injib John (M.D.) 08/06/09 1700

Provider Details

Provider	NPI
Alexander, Lawrence Robert (M.D.)	1366590275

Questionnaire

Question	Answer
WHO IS OBTAINING THIS SAMPLE ?	LAB

Specimen Information

ID	Type	Source	Collected By
—	—	BLOOD	—

GLUCOSE, POCT [162922967] (Discontinued)

Electronically signed by: Ta, Tuan (M.D.) on 08/05/09 2309

Status: **Discontinued**

Ordering user: Ta, Tuan (M.D.) 08/05/09 2309

Ordering provider: Ta, Tuan (M.D.)

Authorized by: Ta, Tuan (M.D.)

Ordering mode: Standard

Frequency: Routine q2H 08/06/09 0115 - Until Specified

Class: Point of Care Test

Quantity: 1

Instance released by: Cariaga, Jennessa Lynne C (R.N.), R.N.
(auto-released) 8/6/2009 3:15 PM

Discontinued by: Kim, Injib John (M.D.) 08/06/09 1700

Provider Details

Provider	NPI
Ta, Tuan (M.D.)	1114103124

Specimen Information

ID	Type	Source	Collected By
—	—	BLOOD	—

ELECTROLYTES, SERUM [162957115] (Final result)

Electronically signed by: Kim, Injib John (M.D.) on 08/06/09 1700

Status: **Completed**

Ordering user: Kim, Injib John (M.D.) 08/06/09 1700

Ordering provider: Kim, Injib John (M.D.)

Authorized by: Kim, Injib John (M.D.)

Ordering mode: Standard

Frequency: Routine qAM 08/07/09 0515 - Until Specified

Class: Lab Collect

Quantity: 1

Lab status: Final result

Instance released by: Kim, Injib John (M.D.), M.D. (auto-released) 8/6/2009 7:01 PM

Provider Details

Provider	NPI
Kim, Injib John (M.D.)	1922150234

Questionnaire

Question	Answer
WHO IS OBTAINING THIS SAMPLE ?	LAB

Specimen Information

ID	Type	Source	Collected By
438522417	—	BLOOD	VO4 08/07/09 0618

ELECTROLYTES, SERUM [162957115] (Abnormal)

Resulted: 08/07/09 0753, Result status: Final result

Ordering provider: Kim, Injib John (M.D.) 08/06/09 1901

Order status: Completed

Filed on: 08/07/09 0754

Collected by: VO4 08/07/09 0618

Resulting lab: WLA MEDICAL CENTER LABORATORY

Components

08/05/2009 - ED to Hosp-Admission (Discharged) in 5B2 (continued)

Labs (group 2 of 2) (continued)

Component	Value	Reference Range	Flag	Lab
SODIUM	130	135 - 145 meq/L	L v	305
POTASSIUM	3.6	3.5 - 5.0 meq/L	—	305
CHLORIDE	103	101 - 111 meq/L	—	305
CO2	21	21 - 31 meq/L	—	305

Testing Performed By

Lab - Abbreviation	Name	Director	Address	Valid Date Range
321 - 305	WLA MEDICAL CENTER LABORATORY	S.R. McLaren, D.O.	6041 Cadillac Ave. LOS ANGELES CA 90034	09/01/05 0850 - 05/23/17 0009

ELECTROLYTES, SERUM [162957115]

Resulted: 08/07/09 0721, Result status: In process

Ordering provider: Kim, Injib John (M.D.) 08/06/09 1901
 Filed on: 08/07/09 0722
 Resulting lab: SHERMAN WAY REGIONAL LABORATORY

Order status: Completed
 Collected by: VO4 08/07/09 0618

Testing Performed By

Lab - Abbreviation	Name	Director	Address	Valid Date Range
240 - 956	SHERMAN WAY REGIONAL LABORATORY	Ann M. Vannier, M.D.	11668 Sherman Way NORTH HOLLYWOOD CA 91605	08/30/05 1817 - 09/01/10 0000

Imaging

Imaging

XR CHEST, 1 VIEW [162798863] (Final result)

Electronically signed by: **Ghadishah, Delaram (M.D.) on 08/05/09 1944** Status: **Completed**
 Ordering user: Ghadishah, Delaram (M.D.) 08/05/09 1944 Ordering provider: Ghadishah, Delaram (M.D.)
 Authorized by: Ghadishah, Delaram (M.D.) Ordering mode: Standard
 Frequency: STAT Once 08/05/09 1945 - 1 occurrence Class: Normal
 Quantity: 1 Lab status: Final result
 Instance released by: Ghadishah, Delaram (M.D.), M.D. (auto-released) 8/5/2009 7:44 PM

Provider Details

Provider	NPI
Ghadishah, Delaram (M.D.)	1417909573

Questionnaire

Question	Answer
Method of transportation?	PORTABLE
For transportation, Portable O2?	No
For transportation, IV pole?	No
For transportation, Infusion Device?	No

Order comments: Reason: diabetes out of control

XR CHEST, 1 VIEW [162798863]

Resulted: 08/06/09, Result status: Final result

Ordering provider: Ghadishah, Delaram (M.D.) 08/05/09 1944 Order status: Completed
 Filed on: 08/06/09 0924 Accession number: 33969217

Transcription

Type	ID	Date and Time	Dictating Provider
Diagnostic imaging	33969217	8/6/2009 9:24 AM	Almanza, Monica Yolanda (M.D.)

08/05/2009 - ED to Hosp-Admission (Discharged) in 5B2 (continued)

Imaging (continued)

Signed by Almanza, Monica Yolanda (M.D.), MEDICAL DOCTOR on 08/06/09 at 0924

Portable films of the chest reveals no significant abnormality.

IMPRESSION: NORMAL PORTABLE CHEST X-RAY.

Resulted: 08/06/09 2004, Result status: Preliminary result

XR CHEST, 1 VIEW [162798863]

Ordering provider: Ghadishah, Delaram (M.D.) 08/05/09 1944 Order status: Completed
 Filed on: 08/06/09 0924 Accession number: 33969217

Transcription

Type	ID	Date and Time	Dictating Provider
Diagnostic imaging	33969217	8/6/2009 9:24 AM	Almanza, Monica Yolanda (M.D.)

Signed by Almanza, Monica Yolanda (M.D.), MEDICAL DOCTOR on 08/06/09 at 0924

Portable films of the chest reveals no significant abnormality.

IMPRESSION: NORMAL PORTABLE CHEST X-RAY.

XR CHEST, 1 VIEW [162798863]

Resulted: 08/05/09 2004, Result status: In process

Ordering provider: Ghadishah, Delaram (M.D.) 08/05/09 1944 Order status: Completed
 Filed on: 08/05/09 2004 Accession number: 33969217
 Resulting lab: SCAL RADIOLOGY INTERFACE

Transcription

Type	ID	Date and Time	Dictating Provider
Diagnostic imaging	33969217	8/6/2009 9:24 AM	Almanza, Monica Yolanda (M.D.)

Signed by Almanza, Monica Yolanda (M.D.), MEDICAL DOCTOR on 08/06/09 at 0924

Portable films of the chest reveals no significant abnormality.

IMPRESSION: NORMAL PORTABLE CHEST X-RAY.

Testing Performed By

Lab - Abbreviation	Name	Director	Address	Valid Date Range
120 - SCA	SCAL RADIOLOGY INTERFACE	Unknown	Unknown	02/13/04 0000 - Present

08/05/2009 - ED to Hosp-Admission (Discharged) in 5B2 (continued)**Procedures****EKG PROCEDURE SCANNED REPORT [164056306] (Final result)**

Electronically signed by: **Interface, Scal_Scanning on 08/05/09 1143** Status: **Completed**
 Ordering user: Interface, Scal_Scanning 08/05/09 1143 Authorized by: Kim, Injib John (M.D.)
 Ordering mode: Standard
 Frequency: - Quantity: 1
 Lab status: Final result

Provider Details

Provider	NPI
Kim, Injib John (M.D.)	1922150234

Scan on 8/13/2009 11:43 AM: ECG (below)

EKG PROCEDURE SCANNED REPORT [164056306]

Resulted: 08/05/09 1143, Result status: Final result

Order status: Completed

Filed on: 08/14/09 1622

Transcription

Type	ID	Date and Time
ECG	F84E77D148FC5CEF54093FFE9165E09	8/13/2009 11:43 AM
	2	

EKG PROCEDURE SCANNED REPORT [164056309] (Final result)

Electronically signed by: **Interface, Scal_Scanning on 08/05/09 1143** Status: **Completed**
 Ordering user: Interface, Scal_Scanning 08/05/09 1143 Authorized by: Kim, Injib John (M.D.)
 Ordering mode: Standard
 Frequency: - Quantity: 1
 Lab status: Final result

Provider Details

Provider	NPI
Kim, Injib John (M.D.)	1922150234

Scan on 8/13/2009 11:43 AM: RHYTHM STRIP (below)

EKG PROCEDURE SCANNED REPORT [164056309]

Resulted: 08/05/09 1143, Result status: Final result

Order status: Completed

Filed on: 08/14/09 1622

Transcription

Type	ID	Date and Time
ECG	12036359060366B6F6C232B3F20B9767	8/13/2009 11:43 AM

ECG, ROUTINE 12 LEAD [162788543] (Discontinued)

Electronically signed by: **Ghadishah, Delaram (M.D.) on 08/05/09 1802** Status: **Discontinued**
 Ordering user: Ghadishah, Delaram (M.D.) 08/05/09 1802 Ordering provider: Ghadishah, Delaram (M.D.)
 Authorized by: Ghadishah, Delaram (M.D.) Ordering mode: Standard
 Frequency: Routine Once 08/05/09 1815 - 1 occurrence Class: Normal
 Quantity: 1 Instance released by: Ghadishah, Delaram (M.D.), M.D. (auto-released) 8/5/2009 6:02 PM
 Discontinued by: Morita, Alyssa Tashiro (R.N.) 08/07/09 1816 [Patient Discharged]

Provider Details

08/05/2009 - ED to Hosp-Admission (Discharged) in 5B2 (continued)**Procedures (continued)**

Provider	NPI
Ghadishah, Delaram (M.D.)	1417909573

Order comments: Reason for EKG:

Other Orders (group 1 of 2)**ADT Admission****ADMIT TO HOSPITAL [162806594] (Discontinued)**Electronically signed by: **Ta, Tuan (M.D.) on 08/05/09 2235**Status: **Discontinued**

Ordering user: Ta, Tuan (M.D.) 08/05/09 2235

Ordering provider: Ta, Tuan (M.D.)

Authorized by: Ta, Tuan (M.D.)

Ordering mode: Standard

Frequency: Routine Once 08/05/09 2245 - 1 occurrence

Class: Normal

Quantity: 1

Instance released by: Ta, Tuan V, M.D. (auto-released) 8/5/2009 10:35 PM

Discontinued by: Ta, Tuan (M.D.) 08/05/09 2239

Provider Details

Provider	NPI
Ta, Tuan (M.D.)	1114103124

Questionnaire

Question	Answer
Anticipated Diagnosis	DKA
Expected Admission Date	8/5/2009
Patient Class Required	Inpatient
What is the intended Level of Care?	Telemetry
Admitting Provider	TA, TUAN V
Service	Internal Medicine
Admit to which unit/department?	INT MED-IP ROUNDING

Order comments: Please admit to WLA team 1. Thanks.

ADMIT TO HOSPITAL [162806666] (Discontinued)Electronically signed by: **Ta, Tuan (M.D.) on 08/05/09 2239**Status: **Discontinued**

Ordering user: Ta, Tuan (M.D.) 08/05/09 2239

Ordering provider: Ta, Tuan (M.D.)

Authorized by: Ta, Tuan (M.D.)

Ordering mode: Standard

Frequency: Routine Once 08/05/09 2245 - 1 occurrence

Class: Normal

Quantity: 1

Instance released by: Ta, Tuan V, M.D. (auto-released) 8/5/2009 10:39 PM

Discontinued by: Morita, Alyssa Tashiro (R.N.) 08/07/09 1816 [Patient Discharged]

Provider Details

Provider	NPI
Ta, Tuan (M.D.)	1114103124

Questionnaire

Question	Answer
Anticipated Diagnosis	DKA
Expected Admission Date	8/5/2009
Patient Class Required	Inpatient
What is the intended Level of Care?	Step-Down/MSU
Admitting Provider	TA, TUAN V
Service	Internal Medicine
Admit to which unit/department?	INT MED-IP ROUNDING

Order comments: Please admit to WLA team 1. Thanks.

ADT Discharge

08/05/2009 - ED to Hosp-Admission (Discharged) in 5B2 (continued)**Other Orders (group 1 of 2) (continued)****DISCHARGE FROM HOSPITAL [163044677] (Discontinued)**

Electronically signed by: **Kim, Injib John (M.D.) on 08/07/09 1154** Status: **Discontinued**
 Ordering user: Kim, Injib John (M.D.) 08/07/09 1154 Ordering provider: Kim, Injib John (M.D.)
 Authorized by: Kim, Injib John (M.D.) Ordering mode: Standard
 Frequency: Routine Once 08/07/09 1200 - 1 occurrence Class: Normal
 Quantity: 1 Instance released by: Kim, Injib John (M.D.), M.D. (auto-released)
 8/7/2009 11:54 AM
 Discontinued by: Morita, Alyssa Tashiro (R.N.) 08/07/09 1816 [Patient Discharged]

Provider Details

Provider	NPI
Kim, Injib John (M.D.)	1922150234

Questionnaire

Question	Answer
Discharge Disposition	Home or Self Care.
Expected Discharge Date	8/7/2009

Code Status**CODE STATUS, FULL CODE [162816222] (Discontinued)**

Electronically signed by: **Ta, Tuan (M.D.) on 08/05/09 2309** Status: **Discontinued**
 Ordering user: Ta, Tuan (M.D.) 08/05/09 2309 Ordering provider: Ta, Tuan (M.D.)
 Authorized by: Ta, Tuan (M.D.) Ordering mode: Standard
 Frequency: STAT Once 08/06/09 0115 - 1 occurrence Class: Normal
 Quantity: 1 Code status: Full Code
 Instance released by: Cariaga, Jennessa Lynne C (R.N.), R.N. Discontinued by: Morita, Alyssa Tashiro (R.N.) 08/07/09 1816
 (auto-released) 8/6/2009 1:10 AM [Patient Discharged]

Provider Details

Provider	NPI
Ta, Tuan (M.D.)	1114103124

Consult**INPATIENT HOSPITAL MEDICINE CONSULT [162797995] (Discontinued)**

Electronically signed by: **Ghadishah, Delaram (M.D.) on 08/05/09 1928** Status: **Discontinued**
 Ordering user: Ghadishah, Delaram (M.D.) 08/05/09 1928 Ordering provider: Ghadishah, Delaram (M.D.)
 Authorized by: Ghadishah, Delaram (M.D.) Ordering mode: Standard
 Frequency: STAT Once 08/05/09 1930 - 1 occurrence Class: Normal
 Quantity: 1 Instance released by: Ghadishah, Delaram (M.D.), M.D. (auto-released) 8/5/2009 7:28 PM
 Discontinued by: Morita, Alyssa Tashiro (R.N.) 08/07/09 1816 [Patient Discharged]

Provider Details

Provider	NPI
Ghadishah, Delaram (M.D.)	1417909573

Order comments: Reason for Consult: BS 976

INPATIENT DIABETES EDUCATION CONSULT [162816256] (Discontinued)

Electronically signed by: **Ta, Tuan (M.D.) on 08/05/09 2309** Status: **Discontinued**
 Ordering user: Ta, Tuan (M.D.) 08/05/09 2309 Ordering provider: Ta, Tuan (M.D.)
 Authorized by: Ta, Tuan (M.D.) Ordering mode: Standard
 Frequency: STAT Once 08/06/09 0115 - 1 occurrence Class: Normal
 Quantity: 1 Instance released by: Cariaga, Jennessa Lynne C (R.N.), R.N.
 (auto-released) 8/6/2009 1:10 AM
 Discontinued by: Morita, Alyssa Tashiro (R.N.) 08/07/09 1816 [Patient Discharged]

Provider Details

08/05/2009 - ED to Hosp-Admission (Discharged) in 5B2 (continued)

Other Orders (group 1 of 2) (continued)

Provider	NPI
Ta, Tuan (M.D.)	1114103124

Order comments: Reason for Consult: Newly diagnosed DM, needs education

INPATIENT NUTRITION SERVICE CONSULT [162816257] (Discontinued)

Electronically signed by: **Ta, Tuan (M.D.) on 08/05/09 2312** Status: **Discontinued**
 Ordering user: Ta, Tuan (M.D.) 08/05/09 2312 Ordering provider: Ta, Tuan (M.D.)
 Authorized by: Ta, Tuan (M.D.) Ordering mode: Standard
 Frequency: STAT Once 08/06/09 0115 - 1 occurrence Class: Normal
 Quantity: 1 Instance released by: Cariaga, Jennessa Lynne C (R.N.), R.N. (auto-released) 8/6/2009 1:10 AM

Discontinued by: Morita, Alyssa Tashiro (R.N.) 08/07/09 1816 [Patient Discharged]

Provider Details

Provider	NPI
Ta, Tuan (M.D.)	1114103124

Order comments: Reason for Consult: DKA, newly diagnosed diabetes

Diet

Daily diabetic calorie allowance: 1800 calorie [162793579] (Discontinued)

Electronically signed by: **Ghadishah, Delaram (M.D.) on 08/05/09 1847** Status: **Discontinued**
 Ordering user: Ghadishah, Delaram (M.D.) 08/05/09 1847 Ordering provider: Ghadishah, Delaram (M.D.)
 Authorized by: Ghadishah, Delaram (M.D.) Ordering mode: Standard
 Frequency: STAT Now 08/05/09 1900 - 1 occurrence Class: Normal
 Quantity: 1 Instance released by: Ghadishah, Delaram (M.D.), M.D. (auto-released) 8/5/2009 6:47 PM

Discontinued by: Morita, Alyssa Tashiro (R.N.) 08/07/09 1816 [Patient Discharged]

Provider Details

Provider	NPI
Ghadishah, Delaram (M.D.)	1417909573

Questionnaire

Question	Answer
Dietary Service Period	ALL MEALS(B,L,D,10AM,2PM AND HS)
Daily diabetic calorie allowance	1800 calorie

Order comments: WARNING: THIS IS THE COMMENTS SECTION. DIET ORDERS ARE NOT ACCEPTED IN THIS AREA.

08/05/2009 - ED to Hosp-Admission (Discharged) in 5B2 (continued)**Other Orders (group 2 of 2)****Medications****Sodium Chloride 0.9 % Bolus IV Soln [162788521] (Completed)**

Electronically signed by: **Ghadishah, Delaram (M.D.) on 08/05/09 1802** Status: **Completed**
 Ordering user: Ghadishah, Delaram (M.D.) 08/05/09 1802 Ordering provider: Ghadishah, Delaram (M.D.)
 Authorized by: Ghadishah, Delaram (M.D.) Ordering mode: Standard
 Frequency: Routine X1 08/05/09 1815 - 1 occurrence Class: Normal
 Acknowledged: Velthoen, Deborah (R.N.) 08/05/09 1812 for Placing Order Adesina, Lucy N (R.N.) 08/06/09 0128 for Placing Order

Provider Details

Provider	NPI
Ghadishah, Delaram (M.D.)	1417909573

Package: 0338-0049-03

Insulin Regular Human Inj 8 Units (HumuLIN R/NovoLIN R) [162792482] (Completed)

Electronically signed by: **Ghadishah, Delaram (M.D.) on 08/05/09 1829** Status: **Completed**
 Ordering user: Ghadishah, Delaram (M.D.) 08/05/09 1829 Ordering provider: Ghadishah, Delaram (M.D.)
 Authorized by: Ghadishah, Delaram (M.D.) Ordering mode: Standard
 Frequency: Routine X1 08/05/09 1830 - 1 occurrence Class: Normal
 Acknowledged: Velthoen, Deborah (R.N.) 08/05/09 1837 for Placing Order Adesina, Lucy N (R.N.) 08/06/09 0128 for Placing Order

Provider Details

Provider	NPI
Ghadishah, Delaram (M.D.)	1417909573

Package: 0169-1833-11

Sodium Chloride 0.9 % IV Premix [162792485] (Discontinued)

Electronically signed by: **Ghadishah, Delaram (M.D.) on 08/05/09 1829** Status: **Discontinued**
 Ordering user: Ghadishah, Delaram (M.D.) 08/05/09 1829 Ordering provider: Ghadishah, Delaram (M.D.)
 Authorized by: Ghadishah, Delaram (M.D.) Ordering mode: Standard
 Frequency: Routine Continuous 08/05/09 1830 - 08/06/09 0110 Class: Normal
 Discontinued by: Ta, Tuan (M.D.) 08/06/09 0110
 Acknowledged: Velthoen, Deborah (R.N.) 08/05/09 1837 for Placing Order Adesina, Lucy N (R.N.) 08/06/09 0128 for D/C Order

Provider Details

Provider	NPI
Ghadishah, Delaram (M.D.)	1417909573

Package: 0264-7800-00

Insulin Regular Human Inj 10 Units (HumuLIN R/NovoLIN R) [162797866] (Completed)

Electronically signed by: **Ghadishah, Delaram (M.D.) on 08/05/09 1925** Status: **Completed**
 Ordering user: Ghadishah, Delaram (M.D.) 08/05/09 1925 Ordering provider: Ghadishah, Delaram (M.D.)
 Authorized by: Ghadishah, Delaram (M.D.) Ordering mode: Standard
 Frequency: Routine X1 08/05/09 1930 - 1 occurrence Class: Normal
 Acknowledged: Odunze, Polycarp I. (R.N.) 08/05/09 1937 for Placing Order Adesina, Lucy N (R.N.) 08/06/09 0128 for Placing Order

Provider Details

Provider	NPI
Ghadishah, Delaram (M.D.)	1417909573

Package: 0169-1833-11

Insulin Regular Human 100 Units in Sodium Chloride 0.9 % 100 mL IV Soln [162797867] (Discontinued)

Electronically signed by: **Ghadishah, Delaram (M.D.) on 08/05/09 1925** Status: **Discontinued**
 Ordering user: Ghadishah, Delaram (M.D.) 08/05/09 1925 Ordering provider: Ghadishah, Delaram (M.D.)
 Authorized by: Ghadishah, Delaram (M.D.) Ordering mode: Standard
 Additional signing events
 Electronically signed by Alexander, Lawrence Robert (M.D.) 08/06/09 0205, for Discontinuing in Telephone with Readback mode,
 Communicator - Adesina, Lucy N (R.N.)
 Frequency: Routine Continuous 08/05/09 1930 - 08/06/09 0150 Class: Normal
 Discontinued by: Adesina, Lucy N (R.N.) 08/06/09 0150 [Change in Dose]

08/05/2009 - ED to Hosp-Admission (Discharged) in 5B2 (continued)**Other Orders (group 2 of 2) (continued)**

Acknowledged: Odunze, Polycarp I. (R.N.) 08/05/09 1937 for Placing Order Adesina, Lucy N (R.N.) 08/06/09 0128 for Placing Order Adesina, Lucy N (R.N.) 08/06/09 0152 for D/C Order

Provider Details

Provider	NPI
Alexander, Lawrence Robert (M.D.)	1366590275
Ghadishah, Delaram (M.D.)	1417909573

Mixture Ingredients

Medication	Ordered Dose	Calculated Dose
Insulin Regular Human (HumuLIN R/NovoLIN R)	100 Units	100 Units
Sodium Chloride 0.9 %	100 mL	100 mL

Admin instructions: *DOUBLE CHECK REQUIRED*

Package: 0169-1833-11, 0409-1584-11

Sodium Chloride 0.9 % IV Premix [162797869] (Discontinued)

Electronically signed by: **Ghadishah, Delaram (M.D.) on 08/05/09 1925** Status: **Discontinued**
 Ordering user: Ghadishah, Delaram (M.D.) 08/05/09 1925 Ordering provider: Ghadishah, Delaram (M.D.)
 Authorized by: Ghadishah, Delaram (M.D.) Ordering mode: Standard
 Frequency: Routine Continuous 08/05/09 1930 - 08/06/09 0159 Class: Normal
 Discontinued by: Limbo, Rommel A (Rph) 08/06/09 0159
 Acknowledged: Odunze, Polycarp I. (R.N.) 08/05/09 1937 for Placing Order Adesina, Lucy N (R.N.) 08/06/09 0128 for Placing Order Adesina, Lucy N (R.N.) 08/06/09 0250 for D/C Order

Provider Details

Provider	NPI
Ghadishah, Delaram (M.D.)	1417909573

Package: 0264-7800-00

busPIRone Tab 10 mg (BUSPAR) [162807331] (Discontinued)

Electronically signed by: **Ta, Tuan (M.D.) on 08/05/09 2309** Status: **Discontinued**
 Ordering user: Ta, Tuan (M.D.) 08/05/09 2309 Ordering provider: Ta, Tuan (M.D.)
 Authorized by: Ta, Tuan (M.D.) Ordering mode: Standard
 Frequency: Routine Daily 08/06/09 1000 - 08/07/09 1816 Class: Normal
 Released by: Cariaga, Jennessa Lynne C (R.N.) 08/06/09 0110 Discontinued by: Morita, Alyssa Tashiro (R.N.) 08/07/09 1816
 Acknowledged: Adesina, Lucy N (R.N.) 08/06/09 0128 for Placing Order

Provider Details

Provider	NPI
Ta, Tuan (M.D.)	1114103124

Admin instructions: No grapefruit or grapefruit juice.

Medication comments: Outpt Rx: BUSPIRONE 5 MG ORAL TAB - Orig Sig - TAKE 1 TABLET ORALLY AT NIGHT FOR 5 DAYS THEN TAKE 1 TABLET 2 TIMES DAILY OUTPATIENT SIG:TAKE 1 TABLET ORALLY AT NIGHT FOR 5 DAYS THEN TAKE 1 TABLET 2 TIMES DAILY

Package: 0172-5663-60

Reordered from: BUSPIRONE 5 MG ORAL TAB

Simvastatin Tab 40 mg (ZOCOR) [162807332] (Discontinued)

Electronically signed by: **Ta, Tuan (M.D.) on 08/05/09 2309** Status: **Discontinued**
 Ordering user: Ta, Tuan (M.D.) 08/05/09 2309 Ordering provider: Ta, Tuan (M.D.)
 Authorized by: Ta, Tuan (M.D.) Ordering mode: Standard
 Frequency: Routine QPM 08/06/09 1800 - 08/07/09 1816 Class: Normal
 Released by: Cariaga, Jennessa Lynne C (R.N.) 08/06/09 0110 Discontinued by: Morita, Alyssa Tashiro (R.N.) 08/07/09 1816
 Acknowledged: Adesina, Lucy N (R.N.) 08/06/09 0128 for Placing Order

Provider Details

Provider	NPI
Ta, Tuan (M.D.)	1114103124

Admin instructions: No grapefruit or grapefruit juice.

Medication comments: Outpt Rx: SIMVASTATIN 40 MG ORAL TAB - Orig Sig - 1 TAB PO DAILY AT BEDTIME OUTPATIENT

08/05/2009 - ED to Hosp-Admission (Discharged) in 5B2 (continued)**Other Orders (group 2 of 2) (continued)**

SIG:1 TAB PO DAILY AT BEDTIME
 Package: 45802-879-01
 Reordered from: SIMVASTATIN 40 MG ORAL TAB

Aripiprazole Tab 30 mg (ABILIFY) [162807333] (Discontinued)

Electronically signed by: **Ta, Tuan (M.D.) on 08/05/09 2309** Status: **Discontinued**
 Ordering user: Ta, Tuan (M.D.) 08/05/09 2309 Ordering provider: Ta, Tuan (M.D.)
 Authorized by: Ta, Tuan (M.D.) Ordering mode: Standard
 Frequency: Routine Daily 08/06/09 1000 - 08/06/09 0735 Class: Normal
 Released by: Cariaga, Jennessa Lynne C (R.N.) 08/06/09 0110 Discontinued by: Denbeau, Tracey Akiko (Rph) 08/06/09 0735
 [Order Entry Error]

Acknowledged: Adesina, Lucy N (R.N.) 08/06/09 0128 for Placing Order Morita, Alyssa Tashiro (R.N.) 08/06/09 0745 for D/C Order

Provider Details

Provider	NPI
Ta, Tuan (M.D.)	1114103124

Medication comments: Outpt Rx: ABILIFY 5 MG ORAL TAB - Orig Sig - TAKE 4 TABLETS ORALLY EVERY NIGHT AT BEDTIME
 Package: 59148-007-13

Status
 Limbo, Rommel A (Rph) 08/06/09 0120 (Admin Instructions edited)
 Reordered from: ABILIFY 5 MG ORAL TAB

Clotrimazole Cream (LOTRIMIN AF/MYCELEX) [162807334] (Discontinued)

Electronically signed by: **Ta, Tuan (M.D.) on 08/05/09 2309** Status: **Discontinued**
 Ordering user: Ta, Tuan (M.D.) 08/05/09 2309 Ordering provider: Ta, Tuan (M.D.)
 Authorized by: Ta, Tuan (M.D.) Ordering mode: Standard
 Frequency: Routine BID 08/06/09 1000 - 08/07/09 1816 Class: Normal
 Released by: Cariaga, Jennessa Lynne C (R.N.) 08/06/09 0110 Discontinued by: Morita, Alyssa Tashiro (R.N.) 08/07/09 1816
 Acknowledged: Adesina, Lucy N (R.N.) 08/06/09 0128 for Placing Order

Provider Details

Provider	NPI
Ta, Tuan (M.D.)	1114103124

Medication comments: Outpt Rx: CLOTRIMAZOLE 1 % TOP CREA - Orig Sig - APPLY TO AFFECTED AREA(S) BID OUTPATIENT
 SIG:APPLY TO AFFECTED AREA(S) BID
 Package: 0182-5095-34

Status
 Limbo, Rommel A (Rph) 08/06/09 0120 (Admin Instructions edited)
 Reordered from: CLOTRIMAZOLE 1 % TOP CREA

Urea 20 % Cream (UREACIN-20) [162807335] (Discontinued)

Electronically signed by: **Ta, Tuan (M.D.) on 08/05/09 2309** Status: **Discontinued**
 Ordering user: Ta, Tuan (M.D.) 08/05/09 2309 Ordering provider: Ta, Tuan (M.D.)
 Authorized by: Ta, Tuan (M.D.) Ordering mode: Standard
 Frequency: Routine BID 08/06/09 1000 - 08/07/09 1816 Class: Normal
 Released by: Cariaga, Jennessa Lynne C (R.N.) 08/06/09 0110 Discontinued by: Morita, Alyssa Tashiro (R.N.) 08/07/09 1816
 Acknowledged: Adesina, Lucy N (R.N.) 08/06/09 0128 for Placing Order

Provider Details

Provider	NPI
Ta, Tuan (M.D.)	1114103124

Medication comments: Outpt Rx: CARMOL 20 20 % TOP CREA - Orig Sig - apply to l 2nd and 3rd digit areas BID
 Package: 10337-651-19

Status
 Limbo, Rommel A (Rph) 08/06/09 0121 (Admin Instructions edited)
 Reordered from: CARMOL 20 20 % TOP CREA

Omeprazole CPDR SR Cap 40 mg (PriLOSEC) [162807336] (Discontinued)

Electronically signed by: **Ta, Tuan (M.D.) on 08/05/09 2309** Status: **Discontinued**
 Ordering user: Ta, Tuan (M.D.) 08/05/09 2309 Ordering provider: Ta, Tuan (M.D.)
 Authorized by: Ta, Tuan (M.D.) Ordering mode: Standard

08/05/2009 - ED to Hosp-Admission (Discharged) in 5B2 (continued)**Other Orders (group 2 of 2) (continued)**

Frequency: Routine Daily AC 08/06/09 0730 - 08/07/09 1816 Class: Normal
 Released by: Cariaga, Jennessa Lynne C (R.N.) 08/06/09 0110 Discontinued by: Morita, Alyssa Tashiro (R.N.) 08/07/09 1816
 Acknowledged: Adesina, Lucy N (R.N.) 08/06/09 0128 for Placing Order

Provider Details

Provider	NPI
Ta, Tuan (M.D.)	1114103124

Admin instructions: Do not chew or crush
 Medication comments: Outpt Rx: OMEPRAZOLE 20 MG ORAL CPDR SR CAP - Orig Sig - TAKE 1 CAPSULE ORALLY 2 TIMES DAILY OUTPATIENT SIG: TAKE 1 CAPSULE ORALLY 2 TIMES DAILY
 Package: 51079-007-20
 Reordered from: OMEPRAZOLE 20 MG ORAL CPDR SR CAP

Sodium Chloride 0.9 % Inj Syg (NORMAL SALINE FLUSH) [162807349] (Discontinued)

Electronically signed by: **Ta, Tuan (M.D.) on 08/05/09 2309** Status: **Discontinued**
 Ordering user: Ta, Tuan (M.D.) 08/05/09 2309 Ordering provider: Ta, Tuan (M.D.)
 Authorized by: Ta, Tuan (M.D.) Ordering mode: Standard
 Frequency: Routine Q8H 08/06/09 0600 - 08/07/09 1816 Class: Normal
 Released by: Cariaga, Jennessa Lynne C (R.N.) 08/06/09 0110 Discontinued by: Morita, Alyssa Tashiro (R.N.) 08/07/09 1816
 Acknowledged: Adesina, Lucy N (R.N.) 08/06/09 0128 for Placing Order

Provider Details

Provider	NPI
Ta, Tuan (M.D.)	1114103124

Admin instructions: Saline lock with routine flushes per nursing procedure.
 Package: 6380710005

Metoclopramide Inj 10 mg (REGLAN) [162807350] (Discontinued)

Electronically signed by: **Ta, Tuan (M.D.) on 08/05/09 2309** Status: **Discontinued**
 Ordering user: Ta, Tuan (M.D.) 08/05/09 2309 Ordering provider: Ta, Tuan (M.D.)
 Authorized by: Ta, Tuan (M.D.) Ordering mode: Standard
 PRN reasons: nausea/vomiting
 Frequency: Routine Q6H PRN 08/06/09 0110 - 08/07/09 1816 Class: Normal
 Released by: Cariaga, Jennessa Lynne C (R.N.) 08/06/09 0110 Discontinued by: Morita, Alyssa Tashiro (R.N.) 08/07/09 1816
 Acknowledged: Adesina, Lucy N (R.N.) 08/06/09 0128 for Placing Order

Provider Details

Provider	NPI
Ta, Tuan (M.D.)	1114103124

Package: 10019-450-02
 Status
 Limbo, Rommel A (Rph) 08/06/09 0121 (Admin Instructions edited)

traZODone Tab 25 mg (DESYREL) [162807351] (Discontinued)

Electronically signed by: **Ta, Tuan (M.D.) on 08/05/09 2309** Status: **Discontinued**
 Ordering user: Ta, Tuan (M.D.) 08/05/09 2309 Ordering provider: Ta, Tuan (M.D.)
 Authorized by: Ta, Tuan (M.D.) Ordering mode: Standard
 PRN reasons: insomnia
 Frequency: Routine QHS PRN 08/06/09 0110 - 08/07/09 1816 Class: Normal
 Released by: Cariaga, Jennessa Lynne C (R.N.) 08/06/09 0110 Discontinued by: Morita, Alyssa Tashiro (R.N.) 08/07/09 1816
 Acknowledged: Adesina, Lucy N (R.N.) 08/06/09 0128 for Placing Order

Provider Details

Provider	NPI
Ta, Tuan (M.D.)	1114103124

Admin instructions: May repeat one time in 1 hour if desired effect not achieved. Do not give if patient is on an MAO inhibitor.
 Package: 0904-3990-61

Acetaminophen Tab 650 mg (TYLENOL) [162807352] (Discontinued)

08/05/2009 - ED to Hosp-Admission (Discharged) in 5B2 (continued)**Other Orders (group 2 of 2) (continued)**

Electronically signed by: **Ta, Tuan (M.D.) on 08/05/09 2309** Status: **Discontinued**
 Ordering user: Ta, Tuan (M.D.) 08/05/09 2309 Ordering provider: Ta, Tuan (M.D.)
 Authorized by: Ta, Tuan (M.D.) Ordering mode: Standard
 PRN reasons: mild pain (1-3)
 Frequency: Routine Q4H PRN 08/06/09 0110 - 08/07/09 1816 Class: Normal
 Released by: Cariaga, Jennessa Lynne C (R.N.) 08/06/09 0110 Discontinued by: Morita, Alyssa Tashiro (R.N.) 08/07/09 1816
 Acknowledged: Adesina, Lucy N (R.N.) 08/06/09 0128 for Placing Order

Provider Details

Provider	NPI
Ta, Tuan (M.D.)	1114103124

Admin instructions: Do not exceed 4 GM/day from all acetaminophen products.
 Package: 51079-002-22

TYLENOL #3 300-30 mg 2 Tab (Acetaminophen-Codeine) [162807353] (Discontinued)

Electronically signed by: **Ta, Tuan (M.D.) on 08/05/09 2309** Status: **Discontinued**
 Ordering user: Ta, Tuan (M.D.) 08/05/09 2309 Ordering provider: Ta, Tuan (M.D.)
 Authorized by: Ta, Tuan (M.D.) Ordering mode: Standard
 PRN reasons: moderate pain (4-6)
 Frequency: Routine Q4H PRN 08/06/09 0110 - 08/07/09 1816 Class: Normal
 Released by: Cariaga, Jennessa Lynne C (R.N.) 08/06/09 0110 Discontinued by: Morita, Alyssa Tashiro (R.N.) 08/07/09 1816
 Acknowledged: Adesina, Lucy N (R.N.) 08/06/09 0128 for Placing Order

Provider Details

Provider	NPI
Ta, Tuan (M.D.)	1114103124

Admin instructions: Do not exceed 4 GM/day from all acetaminophen products.
 Contact physician if pain level is not acceptable by the patient after 2 doses.
 Package: 51079-161-20

Acetaminophen Tab 650 mg (TYLENOL) [162807354] (Discontinued)

Electronically signed by: **Ta, Tuan (M.D.) on 08/05/09 2309** Status: **Discontinued**
 Ordering user: Ta, Tuan (M.D.) 08/05/09 2309 Ordering provider: Ta, Tuan (M.D.)
 Authorized by: Ta, Tuan (M.D.) Ordering mode: Standard
 PRN reasons: temp > 38.5C/101.3F
 Frequency: Routine Q4H PRN 08/06/09 0110 - 08/07/09 1816 Class: Normal
 Released by: Cariaga, Jennessa Lynne C (R.N.) 08/06/09 0110 Discontinued by: Morita, Alyssa Tashiro (R.N.) 08/07/09 1816
 Acknowledged: Adesina, Lucy N (R.N.) 08/06/09 0128 for Placing Order

Provider Details

Provider	NPI
Ta, Tuan (M.D.)	1114103124

Admin instructions: Do not exceed 4 GM/day from all acetaminophen products.
 Package: 51079-002-22

Potassium Chloride Oral Pack 40 mEq (K-LOR/KLOR-CON) [162807356] (Discontinued)

Electronically signed by: **Ta, Tuan (M.D.) on 08/05/09 2309** Status: **Discontinued**
 Ordering user: Ta, Tuan (M.D.) 08/05/09 2309 Ordering provider: Ta, Tuan (M.D.)
 Authorized by: Ta, Tuan (M.D.) Ordering mode: Standard
 PRN Comment: for any serum potassium 3.0 - 3.5 mEq/L and recheck the potassium level in four hours
 Frequency: Routine Q12H PRN 08/06/09 0110 - 08/07/09 1816 Class: Normal
 Released by: Cariaga, Jennessa Lynne C (R.N.) 08/06/09 0110 Discontinued by: Morita, Alyssa Tashiro (R.N.) 08/07/09 1816
 Acknowledged: Adesina, Lucy N (R.N.) 08/06/09 0128 for Placing Order

Provider Details

Provider	NPI
Ta, Tuan (M.D.)	1114103124

Admin instructions: If creatinine greater than or equal to 2.0, contact physician and do not give potassium. Dissolve in water or juice.

08/05/2009 - ED to Hosp-Admission (Discharged) in 5B2 (continued)**Other Orders (group 2 of 2) (continued)**

Package: 0245-0035-01

Pneumococcal Polyvalent Vaccine 0.5 mL (PNEUMOVAX 23) [162807372] (Discontinued)

Electronically signed by: **Ta, Tuan (M.D.) on 08/05/09 2309** Status: **Discontinued**
 Ordering user: Ta, Tuan (M.D.) 08/05/09 2309 Ordering provider: Ta, Tuan (M.D.)
 Authorized by: Ta, Tuan (M.D.) Ordering mode: Standard
 Frequency: Routine see instruction 08/06/09 0110 - 1 occurrence Class: Normal
 Released by: Cariaga, Jennessa Lynne C (R.N.) 08/06/09 0110 Discontinued by: Kim, Injib John (M.D.) 08/06/09 1505
 Acknowledged: Adesina, Lucy N (R.N.) 08/06/09 0128 for Placing Order Morita, Alyssa Tashiro (R.N.) 08/06/09 1532 for D/C Order

Provider Details

Provider	NPI
Ta, Tuan (M.D.)	1114103124

Admin instructions: Give on admission or at discharge according to local hospital policy.

If patient declines, document refusal on MAR, then call physician for further instruction. Discontinue vaccine if refused only by order from the physician.

Nursing to document reason not given on MAR and discontinue order if:
 Patient already vaccinated (confirm documentation in KITS);
 IM injections contraindicated
 Package: 0006-4943-00

Insulin Regular Human Inj (HumuLIN R/NovoLIN R) [162812606] (Discontinued)

Electronically signed by: **Ta, Tuan (M.D.) on 08/06/09 0035** Status: **Discontinued**
 Ordering user: Ta, Tuan (M.D.) 08/06/09 0035 Ordering provider: Ta, Tuan (M.D.)
 Authorized by: Ta, Tuan (M.D.) Ordering mode: Standard
 Frequency: Routine QACHS 08/06/09 0730 - 08/06/09 0816 Class: Normal
 Released by: Cariaga, Jennessa Lynne C (R.N.) 08/06/09 0110 Discontinued by: Denbeau, Tracey Akiko (Rph) 08/06/09 0816
 [Duplicate Therapy]
 Acknowledged: Adesina, Lucy N (R.N.) 08/06/09 0128 for Placing Order Morita, Alyssa Tashiro (R.N.) 08/06/09 1021 for D/C Order

Provider Details

Provider	NPI
Ta, Tuan (M.D.)	1114103124

Admin instructions: If blood glucose

70-120: no action

121-150: 2 units

151-200: 4 units

201-250: 6 units

251-300: 8 units

301-350: 10 units

351-400: 12 units

Greater than 400: call physician

If blood glucose less than 70:

1) Do not administer any scheduled insulin doses until after consulting Physician.

2) call Physician to alert and for additional orders (including when to re-check glucose and for dose adjustment of any scheduled insulin)

3) a) if taking orally and alert, give juice or glucose oral gel or snack/meal

b) if not taking orally and with IV access, give 25mL (1/2 ampule) of D50W IV

c) if not taking orally and without IV access, give 1 mg glucagon

IM

Package: 0169-1833-11

D5-NaCl 0.9 % with KCl 20 mEq/L IV Premix [162817627] (Discontinued)

Electronically signed by: **Alexander, Lawrence Robert (M.D.) on 08/06/09 0145** Status: **Discontinued**
 Ordering user: Alexander, Lawrence Robert (M.D.) 08/06/09 0145 Ordering provider: Alexander, Lawrence Robert (M.D.)
 Authorized by: Alexander, Lawrence Robert (M.D.) Ordering mode: Standard

08/05/2009 - ED to Hosp-Admission (Discharged) in 5B2 (continued)**Other Orders (group 2 of 2) (continued)**

Frequency: Routine Continuous 08/06/09 0200 - 08/06/09 0543 Class: Normal
 Discontinued by: Sina, Mehran (M.D.) 08/06/09 0543
 Acknowledged: Adesina, Lucy N (R.N.) 08/06/09 0152 for Placing Order Adesina, Lucy N (R.N.) 08/06/09 0547 for D/C Order

Provider Details

Provider	NPI
Alexander, Lawrence Robert (M.D.)	1366590275

Package: 0338-0803-04
 Status
 Limbo, Rommel A (Rph) 08/06/09 0158 (Admin Instructions edited)

Insulin Regular Human 100 Units in Sodium Chloride 0.9 % 100 mL IV Soln [162818165] (Discontinued)

Electronically signed by: **Alexander, Lawrence Robert (M.D.) on 08/06/09 0205** Status: **Discontinued**
 Mode: Ordering in Telephone with Readback mode Communicated by: Adesina, Lucy N (R.N.)
 Ordering user: Adesina, Lucy N (R.N.) 08/06/09 0152 Ordering provider: Alexander, Lawrence Robert (M.D.)
 Authorized by: Alexander, Lawrence Robert (M.D.) Ordering mode: Telephone with Readback
 Frequency: Routine Continuous 08/06/09 0200 - 08/06/09 0543 Class: Normal
 Discontinued by: Sina, Mehran (M.D.) 08/06/09 0543
 Acknowledged: Adesina, Lucy N (R.N.) 08/06/09 0152 for Placing Order Adesina, Lucy N (R.N.) 08/06/09 0547 for D/C Order

Provider Details

Provider	NPI
Adesina, Lucy N (R.N.)	—
Alexander, Lawrence Robert (M.D.)	1366590275

Mixture Ingredients

Medication	Ordered Dose	Calculated Dose
Insulin Regular Human (HumuLIN R/NovoLIN R)	100 Units	100 Units
Sodium Chloride 0.9 %	100 mL	100 mL

Admin instructions: *DOUBLE CHECK REQUIRED*
 Package: 0169-1833-11, 0409-1584-11
 Modified from: Insulin Regular Human 100 Units in Sodium Chloride 0.9 % 100 mL IV Soln

Insulin Regular Human Inj 5 Units (HumuLIN R/NovoLIN R) [162821618] (Completed)

Electronically signed by: **Sina, Mehran (M.D.) on 08/06/09 0543** Status: **Completed**
 Ordering user: Sina, Mehran (M.D.) 08/06/09 0543 Ordering provider: Sina, Mehran (M.D.)
 Authorized by: Sina, Mehran (M.D.) Ordering mode: Standard
 Frequency: Routine X1 08/06/09 0545 - 1 occurrence Class: Normal
 Acknowledged: Adesina, Lucy N (R.N.) 08/06/09 0547 for Placing Order

Provider Details

Provider	NPI
Sina, Mehran (M.D.)	1073672721

Package: 0169-1833-11
 Status
 Limbo, Rommel A (Rph) 08/06/09 0547 (Admin Instructions edited)
 Modified from: Insulin Regular Human Inj 10 Units (HumuLIN R/NovoLIN R)

Insulin Regular Human Inj (HumuLIN R/NovoLIN R) [162821621] (Discontinued)

Electronically signed by: **Sina, Mehran (M.D.) on 08/06/09 0544** Status: **Discontinued**
 Ordering user: Sina, Mehran (M.D.) 08/06/09 0544 Ordering provider: Sina, Mehran (M.D.)
 Authorized by: Sina, Mehran (M.D.) Ordering mode: Standard
 Frequency: Routine QACHS 08/06/09 0730 - 08/06/09 1221 Class: Normal
 Discontinued by: Kim, Injib John (M.D.) 08/06/09 1221
 Acknowledged: Adesina, Lucy N (R.N.) 08/06/09 0547 for Placing Order Morita, Alyssa Tashiro (R.N.) 08/06/09 1313 for D/C Order

Provider Details

Provider	NPI
Sina, Mehran (M.D.)	1073672721

Admin instructions: If blood glucose

08/05/2009 - ED to Hosp-Admission (Discharged) in 5B2 (continued)

Other Orders (group 2 of 2) (continued)

70-120: no action
 121-150: 1 unit
 151-200: 2 units
 201-250: 3 units
 251-300: 4 units
 301-350: 6 units
 351-400: 8 units
 Greater than 400: call physician
 If blood glucose less than 70:
 1) Do not administer any scheduled insulin doses until after consulting Physician.
 2) call Physician to alert and for additional orders (including when to re-check glucose and for dose adjustment of any scheduled insulin)
 3) a) if taking orally and alert, give juice or glucose oral gel or snack/meal
 b) if not taking orally and with IV access, give 25mL (1/2 ampule) of D50W IV
 c) if not taking or
 Package: 0169-1833-11

Aripiprazole Tab 30 mg (ABILIFY) [162824735] (Discontinued)

Electronically signed by: **Denbeau, Tracey Akiko (Rph) on 08/06/09 0735** Status: **Discontinued**
 Ordering user: Denbeau, Tracey Akiko (Rph) 08/06/09 0735 Ordering provider: Ta, Tuan (M.D.)
 Authorized by: Ta, Tuan (M.D.) Ordering mode: Within Role/Scope (No-Cosign)
 Frequency: Routine Daily 08/06/09 1000 - 08/07/09 1816 Class: Normal
 Discontinued by: Morita, Alyssa Tashiro (R.N.) 08/07/09 1816
 Acknowledged: Morita, Alyssa Tashiro (R.N.) 08/06/09 0745 for Placing Order

Provider Details

Provider	NPI
Denbeau, Tracey Akiko (Rph)	1740363175
Ta, Tuan (M.D.)	1114103124

Package: 59148-009-13

Insulin Regular Human Inj (HumuLIN R/NovoLIN R) [162884574] (Discontinued)

Electronically signed by: **Kim, Injib John (M.D.) on 08/06/09 1221** Status: **Discontinued**
 Ordering user: Kim, Injib John (M.D.) 08/06/09 1221 Ordering provider: Kim, Injib John (M.D.)
 Authorized by: Kim, Injib John (M.D.) Ordering mode: Standard
 Frequency: Routine QACHS 08/06/09 1730 - 08/07/09 1816 Class: Normal
 Discontinued by: Morita, Alyssa Tashiro (R.N.) 08/07/09 1816
 Acknowledged: Morita, Alyssa Tashiro (R.N.) 08/06/09 1313 for Placing Order

Provider Details

Provider	NPI
Kim, Injib John (M.D.)	1922150234

Admin instructions: ACCUCHECK QAC & HS

	---AC---	---HS---
<151	0 UNITS	0 UNITS
151-200	2 UNITS	0 UNITS
201-250	4 UNITS	2 UNITS
251-300	7 UNITS	4 UNITS
301-350	10 UNITS	7 UNITS
351-400	15 UNITS	10 UNITS
>400	CALL MD	

If blood glucose less than 70:
 1) Do not administer any scheduled insulin doses until after consulting Physician.
 2) call Physician to alert and for additional orders (including when to re-check glucose and for dose adjustment of any scheduled insulin)
 3) a) if taking orally and alert, give juice or glucose source or snack/meal

08/05/2009 - ED to Hosp-Admission (Discharged) in 5B2 (continued)**Other Orders (group 2 of 2) (continued)**

b) if not taking orally and with IV access, give 25mL (1/2 ampule)
of D50W IV

c) if not taking orally and without IV access, give 1 mg glucagon
IM

Package: 0169-1833-11

Modified from: Insulin Regular Human Inj (HumuLIN R/NovoLIN R)

Insulin Regular Human Inj 15 Units (HumuLIN R/NovoLIN R) [162884575] (Completed)

Electronically signed by: **Kim, Injib John (M.D.) on 08/06/09 1221** Status: **Completed**

Ordering user: Kim, Injib John (M.D.) 08/06/09 1221

Ordering provider: Kim, Injib John (M.D.)

Authorized by: Kim, Injib John (M.D.)

Ordering mode: Standard

Frequency: Routine X1 08/06/09 1230 - 1 occurrence

Class: Normal

Acknowledged: Morita, Alyssa Tashiro (R.N.) 08/06/09 1313 for Placing Order

Provider Details

Provider	NPI
Kim, Injib John (M.D.)	1922150234

Package: 0169-1833-11

Status

Lam, Gregory (Pharm.D) 08/06/09 1224 (Admin Instructions edited)

Insulin NPH Human Inj 10 Units (HumuLIN N/NovoLIN N) [162884576] (Discontinued)

Electronically signed by: **Kim, Injib John (M.D.) on 08/06/09 1221** Status: **Discontinued**

Ordering user: Kim, Injib John (M.D.) 08/06/09 1221

Ordering provider: Kim, Injib John (M.D.)

Authorized by: Kim, Injib John (M.D.)

Ordering mode: Standard

Frequency: Routine BID AC bkfst,bedtime 08/06/09 2200 -
08/06/09 1227

Class: Normal

Discontinued by: Kim, Injib John (M.D.) 08/06/09 1227

Acknowledged: Morita, Alyssa Tashiro (R.N.) 08/06/09 1313 for Placing Order Morita, Alyssa Tashiro (R.N.) 08/06/09 1313 for D/C
Order

Provider Details

Provider	NPI
Kim, Injib John (M.D.)	1922150234

Admin instructions: Do not give intravenously.

Package: 0169-1834-11

Insulin NPH Human Inj 15 Units (HumuLIN N/NovoLIN N) [162884577] (Discontinued)

Electronically signed by: **Kim, Injib John (M.D.) on 08/06/09 1221** Status: **Discontinued**

Ordering user: Kim, Injib John (M.D.) 08/06/09 1221

Ordering provider: Kim, Injib John (M.D.)

Authorized by: Kim, Injib John (M.D.)

Ordering mode: Standard

Frequency: Routine Daily AC 08/07/09 0730 - 08/06/09 1227

Class: Normal

Discontinued by: Kim, Injib John (M.D.) 08/06/09 1227

Acknowledged: Morita, Alyssa Tashiro (R.N.) 08/06/09 1313 for Placing Order Morita, Alyssa Tashiro (R.N.) 08/06/09 1313 for D/C
Order

Provider Details

Provider	NPI
Kim, Injib John (M.D.)	1922150234

Admin instructions: Do not give intravenously.

Package: 0169-1834-11

glipiZIDE Tab 5 mg (GLUCOTROL) [162886326] (Discontinued)

Electronically signed by: **Kim, Injib John (M.D.) on 08/06/09 1228** Status: **Discontinued**

Ordering user: Kim, Injib John (M.D.) 08/06/09 1228

Ordering provider: Kim, Injib John (M.D.)

Authorized by: Kim, Injib John (M.D.)

Ordering mode: Standard

Frequency: Routine BID AC 08/06/09 1230 - 08/07/09 1122

Class: Normal

Discontinued by: Kim, Injib John (M.D.) 08/07/09 1122

Acknowledged: Morita, Alyssa Tashiro (R.N.) 08/06/09 1313 for Placing Order Morita, Alyssa Tashiro (R.N.) 08/07/09 1128 for D/C
Order

08/05/2009 - ED to Hosp-Admission (Discharged) in 5B2 (continued)**Other Orders (group 2 of 2) (continued)****Provider Details**

Provider	NPI
Kim, Injib John (M.D.)	1922150234

Package: 51079-810-01

Status

Lam, Gregory (Pharm.D) 08/06/09 1233 (Admin Instructions edited)

metFORMIN Tab 500 mg (GLUCOPHAGE) [162886327] (Discontinued)Electronically signed by: **Kim, Injib John (M.D.) on 08/06/09 1228** Status: **Discontinued**

Ordering user: Kim, Injib John (M.D.) 08/06/09 1228

Ordering provider: Kim, Injib John (M.D.)

Authorized by: Kim, Injib John (M.D.)

Ordering mode: Standard

Frequency: Routine BID with meals 08/06/09 1230 - 08/07/09 1122

Class: Normal

Discontinued by: Kim, Injib John (M.D.) 08/07/09 1122

Acknowledged: Morita, Alyssa Tashiro (R.N.) 08/06/09 1313 for Placing Order Morita, Alyssa Tashiro (R.N.) 08/07/09 1128 for D/C Order

Provider Details

Provider	NPI
Kim, Injib John (M.D.)	1922150234

Package: 0172-4331-60

Status

Lam, Gregory (Pharm.D) 08/06/09 1233 (Admin Instructions edited)

glipiZIDE Tab 10 mg (GLUCOTROL) [163037386] (Discontinued)Electronically signed by: **Kim, Injib John (M.D.) on 08/07/09 1122** Status: **Discontinued**

Ordering user: Kim, Injib John (M.D.) 08/07/09 1122

Ordering provider: Kim, Injib John (M.D.)

Authorized by: Kim, Injib John (M.D.)

Ordering mode: Standard

Frequency: Routine BID AC 08/07/09 1730 - 08/07/09 1133

Class: Normal

Discontinued by: Kim, Injib John (M.D.) 08/07/09 1133

Acknowledged: Morita, Alyssa Tashiro (R.N.) 08/07/09 1128 for Placing Order Morita, Alyssa Tashiro (R.N.) 08/07/09 1137 for D/C Order

Provider Details

Provider	NPI
Kim, Injib John (M.D.)	1922150234

Package: 51079-810-01

Status

Sandhu, Ravinder Kaur (Pharm.D) 08/07/09 1123 (Admin Instructions edited)

Modified from: glipiZIDE Tab 5 mg (GLUCOTROL)

metFORMIN Tab 1,000 mg (GLUCOPHAGE) [163037388] (Discontinued)Electronically signed by: **Kim, Injib John (M.D.) on 08/07/09 1122** Status: **Discontinued**

Ordering user: Kim, Injib John (M.D.) 08/07/09 1122

Ordering provider: Kim, Injib John (M.D.)

Authorized by: Kim, Injib John (M.D.)

Ordering mode: Standard

Frequency: Routine BID with meals 08/07/09 1800 - 08/07/09 1133

Class: Normal

Discontinued by: Kim, Injib John (M.D.) 08/07/09 1133

Acknowledged: Morita, Alyssa Tashiro (R.N.) 08/07/09 1128 for Placing Order Morita, Alyssa Tashiro (R.N.) 08/07/09 1137 for D/C Order

Provider Details

Provider	NPI
Kim, Injib John (M.D.)	1922150234

Package: 0172-4331-60

Status

Sandhu, Ravinder Kaur (Pharm.D) 08/07/09 1124 (Admin Instructions edited)

Modified from: metFORMIN Tab 500 mg (GLUCOPHAGE)

08/05/2009 - ED to Hosp-Admission (Discharged) in 5B2 (continued)**Other Orders (group 2 of 2) (continued)****glipiZIDE Tab 5 mg (GLUCOTROL) [163041245] (Discontinued)**

Electronically signed by: **Kim, Injib John (M.D.) on 08/07/09 1133** Status: **Discontinued**
 Ordering user: Kim, Injib John (M.D.) 08/07/09 1133 Ordering provider: Kim, Injib John (M.D.)
 Authorized by: Kim, Injib John (M.D.) Ordering mode: Standard
 Frequency: Routine BID AC 08/07/09 1730 - 08/07/09 1816 Class: Normal
 Discontinued by: Morita, Alyssa Tashiro (R.N.) 08/07/09 1816
 Acknowledged: Morita, Alyssa Tashiro (R.N.) 08/07/09 1137 for Placing Order

Provider Details

Provider	NPI
Kim, Injib John (M.D.)	1922150234

Package: 51079-810-01

Status

Sandhu, Ravinder Kaur (Pharm.D) 08/07/09 1134 (Admin Instructions edited)

Modified from: glipiZIDE Tab 10 mg (GLUCOTROL)

metFORMIN Tab 500 mg (GLUCOPHAGE) [163041250] (Discontinued)

Electronically signed by: **Kim, Injib John (M.D.) on 08/07/09 1133** Status: **Discontinued**
 Ordering user: Kim, Injib John (M.D.) 08/07/09 1133 Ordering provider: Kim, Injib John (M.D.)
 Authorized by: Kim, Injib John (M.D.) Ordering mode: Standard
 Frequency: Routine BID with meals 08/07/09 1800 - 08/07/09 1816 Class: Normal
 Discontinued by: Morita, Alyssa Tashiro (R.N.) 08/07/09 1816
 Acknowledged: Morita, Alyssa Tashiro (R.N.) 08/07/09 1137 for Placing Order

Provider Details

Provider	NPI
Kim, Injib John (M.D.)	1922150234

Package: 0172-4331-60

Status

Sandhu, Ravinder Kaur (Pharm.D) 08/07/09 1134 (Admin Instructions edited)

Modified from: metFORMIN Tab 1,000 mg (GLUCOPHAGE)

METFORMIN 500 MG ORAL TAB [163042156] (Discontinued)

Electronically signed by: **Kim, Injib John (M.D.) on 08/07/09 1138** Status: **Discontinued**
 Ordering user: Kim, Injib John (M.D.) 08/07/09 1138 Authorized by: Kim, Injib John (M.D.)
 Ordering mode: Standard Class: Discharge Med
 Frequency: Routine 08/07/09 - 08/13/09 Discontinued by: Hooks, Sarah Elizabeth (M.D.) 08/13/09 1158
 Released by: Morita, Alyssa Tashiro (R.N.) 08/07/09 1314 [Continue Therapy]
 Acknowledged: Morita, Alyssa Tashiro (R.N.) 08/07/09 1315 for Placing Order

Provider Details

Provider	NPI
Kim, Injib John (M.D.)	1922150234

Reordered from: metFORMIN Tab 500 mg (GLUCOPHAGE)

ONE TOUCH ULTRA 2 MISC KIT [163055749] (Expired)

Electronically signed by: **Kim, Injib John (M.D.) on 08/07/09 1252** Status: **Expired**
 Ordering user: Kim, Injib John (M.D.) 08/07/09 1252 Authorized by: Kim, Injib John (M.D.)
 Ordering mode: Standard Class: Discharge Med
 Frequency: Routine 08/07/09 - 08/07/11
 Released by: Morita, Alyssa Tashiro (R.N.) 08/07/09 1314
 Acknowledged: Morita, Alyssa Tashiro (R.N.) 08/07/09 1315 for Placing Order

Provider Details

Provider	NPI
Kim, Injib John (M.D.)	1922150234

NOVOLIN R 100 UNIT/ML INJ SOLN [163042157] (Discontinued)

08/05/2009 - ED to Hosp-Admission (Discharged) in 5B2 (continued)**Other Orders (group 2 of 2) (continued)**

Electronically signed by: **Kim, Injib John (M.D.) on 08/07/09 1138** Status: **Discontinued**
 Ordering user: Kim, Injib John (M.D.) 08/07/09 1138 Authorized by: Kim, Injib John (M.D.)
 Ordering mode: Standard
 Frequency: Routine 08/07/09 - 04/02/10 Class: Discharge Med
 Released by: Morita, Alyssa Tashiro (R.N.) 08/07/09 1314 Discontinued by: Hooks, Sarah Elizabeth (M.D.) 04/02/10 1106
 Acknowledged: Morita, Alyssa Tashiro (R.N.) 08/07/09 1315 for Placing Order

Provider Details

Provider	NPI
Kim, Injib John (M.D.)	1922150234

Reordered from: Insulin Regular Human Inj (HumuLIN R/NovoLIN R)

NOVOLIN N 100 UNIT/ML SUBQ SUSP [163042939] (Discontinued)

Electronically signed by: **Kim, Injib John (M.D.) on 08/07/09 1144** Status: **Discontinued**
 Ordering user: Kim, Injib John (M.D.) 08/07/09 1144 Authorized by: Kim, Injib John (M.D.)
 Ordering mode: Standard
 Frequency: Routine 08/07/09 - 08/13/09 Class: Discharge Med
 Released by: Morita, Alyssa Tashiro (R.N.) 08/07/09 1314 Discontinued by: Hooks, Sarah Elizabeth (M.D.) 08/13/09 1157
 Acknowledged: Morita, Alyssa Tashiro (R.N.) 08/07/09 1315 for Placing Order

Provider Details

Provider	NPI
Kim, Injib John (M.D.)	1922150234

glipiZIDE (GLUCOTROL) 5 mg Oral Tab [163042155] (Discontinued)

Electronically signed by: **Kim, Injib John (M.D.) on 08/07/09 1138** Status: **Discontinued**
 Ordering user: Kim, Injib John (M.D.) 08/07/09 1138 Authorized by: Kim, Injib John (M.D.)
 Ordering mode: Standard
 Frequency: Routine 08/07/09 - 04/01/10 Class: Fill Later
 Released by: Morita, Alyssa Tashiro (R.N.) 08/07/09 1314 Discontinued by: Hooks, Sarah Elizabeth (M.D.) 04/01/10 0857
 [Continue Therapy]
 Acknowledged: Morita, Alyssa Tashiro (R.N.) 08/07/09 1315 for Placing Order

Provider Details

Provider	NPI
Kim, Injib John (M.D.)	1922150234

Reordered from: glipiZIDE Tab 5 mg (GLUCOTROL)

Nursing**MONITORING, CARDIAC [162788544] (Discontinued)**

Electronically signed by: **Ghadishah, Delaram (M.D.) on 08/05/09 1802** Status: **Discontinued**
 Ordering user: Ghadishah, Delaram (M.D.) 08/05/09 1802 Ordering provider: Ghadishah, Delaram (M.D.)
 Authorized by: Ghadishah, Delaram (M.D.) Ordering mode: Standard
 Frequency: STAT Continuous 08/05/09 1815 - Until Specified Class: Normal
 Quantity: 1 Instance released by: Ghadishah, Delaram (M.D.), M.D. (auto-released) 8/5/2009 6:02 PM
 Discontinued by: Morita, Alyssa Tashiro (R.N.) 08/07/09 1816 [Patient Discharged]

Provider Details

Provider	NPI
Ghadishah, Delaram (M.D.)	1417909573

NURSING COMMUNICATION ORDER [162802936] (Discontinued)

Electronically signed by: **Lai, Mai Kim (M.D.) on 08/05/09 2113** Status: **Discontinued**
 Ordering user: Lai, Mai Kim (M.D.) 08/05/09 2113 Ordering provider: Lai, Mai Kim (M.D.)
 Authorized by: Lai, Mai Kim (M.D.) Ordering mode: Standard
 Frequency: STAT Continuous 08/05/09 2115 - Until Specified Class: Normal
 Quantity: 1 Instance released by: Lai, Mai K, M.D. (auto-released) 8/5/2009

08/05/2009 - ED to Hosp-Admission (Discharged) in 5B2 (continued)**Other Orders (group 2 of 2) (continued)**

9:13 PM

Discontinued by: Morita, Alyssa Tashiro (R.N.) 08/07/09 1816 [Patient Discharged]

Provider Details

Provider	NPI
Lai, Mai Kim (M.D.)	1841232717

Order comments: Increase insulin drip to 7 units/hr

VITAL SIGNS [162816223] (Discontinued)

Electronically signed by: **Ta, Tuan (M.D.) on 08/05/09 2309** Status: **Discontinued**
 Ordering user: Ta, Tuan (M.D.) 08/05/09 2309 Ordering provider: Ta, Tuan (M.D.)
 Authorized by: Ta, Tuan (M.D.) Ordering mode: Standard
 Frequency: Routine see comments 08/06/09 0115 - Until Class: Normal
 Specified Instance released by: Cariaga, Jennessa Lynne C (R.N.), R.N.
 Quantity: 1 (auto-released) 8/6/2009 1:10 AM

Discontinued by: Morita, Alyssa Tashiro (R.N.) 08/07/09 1816 [Patient Discharged]

Provider Details

Provider	NPI
Ta, Tuan (M.D.)	1114103124

Order comments: Per Unit routine

NURSING COMMUNICATION ORDER (INITIATE C.A.T. PROTOCOL) [162816224] (Discontinued)

Electronically signed by: **Ta, Tuan (M.D.) on 08/05/09 2309** Status: **Discontinued**
 Ordering user: Ta, Tuan (M.D.) 08/05/09 2309 Ordering provider: Ta, Tuan (M.D.)
 Authorized by: Ta, Tuan (M.D.) Ordering mode: Standard
 Frequency: STAT Continuous 08/06/09 0115 - Until Specified Class: Normal
 Quantity: 1 Instance released by: Cariaga, Jennessa Lynne C (R.N.), R.N.
 (auto-released) 8/6/2009 1:10 AM

Discontinued by: Morita, Alyssa Tashiro (R.N.) 08/07/09 1816 [Patient Discharged]

Provider Details

Provider	NPI
Ta, Tuan (M.D.)	1114103124

Order comments: Mobilization and exercises as determined by the nursing current level of function

PHYSICAL ACTIVITY, UNRESTRICTED [162816225] (Discontinued)

Electronically signed by: **Ta, Tuan (M.D.) on 08/05/09 2309** Status: **Discontinued**
 Ordering user: Ta, Tuan (M.D.) 08/05/09 2309 Ordering provider: Ta, Tuan (M.D.)
 Authorized by: Ta, Tuan (M.D.) Ordering mode: Standard
 Frequency: Routine Continuous 08/06/09 0115 - Until Specified Class: Normal
 Quantity: 1 Instance released by: Cariaga, Jennessa Lynne C (R.N.), R.N.
 (auto-released) 8/6/2009 1:10 AM

Discontinued by: Morita, Alyssa Tashiro (R.N.) 08/07/09 1816 [Patient Discharged]

Provider Details

Provider	NPI
Ta, Tuan (M.D.)	1114103124

INTAKE AND OUTPUT [162816226] (Discontinued)

Electronically signed by: **Ta, Tuan (M.D.) on 08/05/09 2309** Status: **Discontinued**
 Ordering user: Ta, Tuan (M.D.) 08/05/09 2309 Ordering provider: Ta, Tuan (M.D.)
 Authorized by: Ta, Tuan (M.D.) Ordering mode: Standard
 Frequency: Routine q8H 08/06/09 0115 - Until Specified Class: Normal
 Quantity: 1 Instance released by: Cariaga, Jennessa Lynne C (R.N.), R.N.
 (auto-released) 8/6/2009 1:10 AM

Discontinued by: Morita, Alyssa Tashiro (R.N.) 08/07/09 1816 [Patient Discharged]

Provider Details

08/05/2009 - ED to Hosp-Admission (Discharged) in 5B2 (continued)**Other Orders (group 2 of 2) (continued)**

Provider	NPI
Ta, Tuan (M.D.)	1114103124

WEIGHT [162816227] (Discontinued)

Electronically signed by: **Ta, Tuan (M.D.) on 08/05/09 2309** Status: **Discontinued**
 Ordering user: Ta, Tuan (M.D.) 08/05/09 2309 Ordering provider: Ta, Tuan (M.D.)
 Authorized by: Ta, Tuan (M.D.) Ordering mode: Standard
 Frequency: Routine daily 08/06/09 0115 - Until Specified Class: Normal
 Quantity: 1 Instance released by: Cariaga, Jennessa Lynne C (R.N.), R.N.
 (auto-released) 8/6/2009 1:10 AM
 Discontinued by: Morita, Alyssa Tashiro (R.N.) 08/07/09 1816 [Patient Discharged]

Provider Details

Provider	NPI
Ta, Tuan (M.D.)	1114103124

ACTIVITY, POSITIONING [162816228] (Discontinued)

Electronically signed by: **Ta, Tuan (M.D.) on 08/05/09 2309** Status: **Discontinued**
 Ordering user: Ta, Tuan (M.D.) 08/05/09 2309 Ordering provider: Ta, Tuan (M.D.)
 Authorized by: Ta, Tuan (M.D.) Ordering mode: Standard
 Frequency: STAT QShift 08/06/09 0115 - Until Specified Class: Normal
 Quantity: 1 Instance released by: Cariaga, Jennessa Lynne C (R.N.), R.N.
 (auto-released) 8/6/2009 1:10 AM
 Discontinued by: Morita, Alyssa Tashiro (R.N.) 08/07/09 1816 [Patient Discharged]

Provider Details

Provider	NPI
Ta, Tuan (M.D.)	1114103124

POSITION, ELEVATE HEAD OF BED (30 DEGREES) [162816229] (Discontinued)

Electronically signed by: **Ta, Tuan (M.D.) on 08/05/09 2309** Status: **Discontinued**
 Ordering user: Ta, Tuan (M.D.) 08/05/09 2309 Ordering provider: Ta, Tuan (M.D.)
 Authorized by: Ta, Tuan (M.D.) Ordering mode: Standard
 Frequency: Routine Continuous 08/06/09 0115 - Until Specified Class: Normal
 Quantity: 1 Instance released by: Cariaga, Jennessa Lynne C (R.N.), R.N.
 (auto-released) 8/6/2009 1:10 AM
 Discontinued by: Morita, Alyssa Tashiro (R.N.) 08/07/09 1816 [Patient Discharged]

Provider Details

Provider	NPI
Ta, Tuan (M.D.)	1114103124

Order comments: Elevate head of bed 30 degrees.

NOTIFY PHYSICIAN IF ANY OF THE FOLLOWING ARE PRESENT [162816230] (Discontinued)

Electronically signed by: **Ta, Tuan (M.D.) on 08/05/09 2309** Status: **Discontinued**
 Ordering user: Ta, Tuan (M.D.) 08/05/09 2309 Ordering provider: Ta, Tuan (M.D.)
 Authorized by: Ta, Tuan (M.D.) Ordering mode: Standard
 Frequency: STAT Once 08/06/09 0115 - 1 occurrence Class: Normal
 Quantity: 1 Instance released by: Cariaga, Jennessa Lynne C (R.N.), R.N.
 (auto-released) 8/6/2009 1:10 AM
 Discontinued by: Morita, Alyssa Tashiro (R.N.) 08/07/09 1816 [Patient Discharged]

Provider Details

Provider	NPI
Ta, Tuan (M.D.)	1114103124

Order comments: Temperature greater than 38.5 C; Systolic Blood Pressure greater than 160 or Systolic Blood Pressure less than 90; Pulse greater than 110 or less than 45; Diastolic greater than 100; O2 Sat less than 92%; Respiratory rate less than 10 or greater than 28; Total urinary output in 8 hours is less than 240 mL.

08/05/2009 - ED to Hosp-Admission (Discharged) in 5B2 (continued)**Other Orders (group 2 of 2) (continued)****PULSE OXIMETRY (O2 SAT CHECK) [162816231] (Discontinued)**

Electronically signed by: **Ta, Tuan (M.D.) on 08/05/09 2309** Status: **Discontinued**
 Ordering user: Ta, Tuan (M.D.) 08/05/09 2309 Ordering provider: Ta, Tuan (M.D.)
 Authorized by: Ta, Tuan (M.D.) Ordering mode: Standard
 Frequency: Routine q8H 08/06/09 0115 - Until Specified Class: Normal
 Quantity: 1 Instance released by: Cariaga, Jennessa Lynne C (R.N.), R.N.
 (auto-released) 8/6/2009 1:10 AM
 Discontinued by: Morita, Alyssa Tashiro (R.N.) 08/07/09 1816 [Patient Discharged]

Provider Details

Provider	NPI
Ta, Tuan (M.D.)	1114103124

Order comments: With vital signs.

NOTIFY PHYSICIAN [162816235] (Discontinued)

Electronically signed by: **Ta, Tuan (M.D.) on 08/05/09 2309** Status: **Discontinued**
 Ordering user: Ta, Tuan (M.D.) 08/05/09 2309 Ordering provider: Ta, Tuan (M.D.)
 Authorized by: Ta, Tuan (M.D.) Ordering mode: Standard
 Frequency: STAT AS NEEDED (NURSING) 08/06/09 0115 - Until Specified Class: Normal
 Quantity: 1 Instance released by: Cariaga, Jennessa Lynne C (R.N.), R.N.
 (auto-released) 8/6/2009 1:10 AM
 Discontinued by: Morita, Alyssa Tashiro (R.N.) 08/07/09 1816 [Patient Discharged]

Provider Details

Provider	NPI
Ta, Tuan (M.D.)	1114103124

Order comments: If serum potassium is less than 3.0, contact Physician (MOD) for supplement orders.

CARDIAC TELEMETRY [162816237] (Discontinued)

Electronically signed by: **Ta, Tuan (M.D.) on 08/05/09 2309** Status: **Discontinued**
 Ordering user: Ta, Tuan (M.D.) 08/05/09 2309 Ordering provider: Ta, Tuan (M.D.)
 Authorized by: Ta, Tuan (M.D.) Ordering mode: Standard
 Frequency: Routine Continuous 08/06/09 0115 - Until Specified Class: Normal
 Quantity: 1 Instance released by: Cariaga, Jennessa Lynne C (R.N.), R.N.
 (auto-released) 8/6/2009 1:10 AM
 Discontinued by: Morita, Alyssa Tashiro (R.N.) 08/07/09 1816 [Patient Discharged]

Provider Details

Provider	NPI
Ta, Tuan (M.D.)	1114103124

MAY BE OFF TELEMETRY FOR TESTS [162816238] (Discontinued)

Electronically signed by: **Ta, Tuan (M.D.) on 08/05/09 2309** Status: **Discontinued**
 Ordering user: Ta, Tuan (M.D.) 08/05/09 2309 Ordering provider: Ta, Tuan (M.D.)
 Authorized by: Ta, Tuan (M.D.) Ordering mode: Standard
 Frequency: Routine Continuous 08/06/09 0115 - Until Specified Class: Normal
 Quantity: 1 Instance released by: Cariaga, Jennessa Lynne C (R.N.), R.N.
 (auto-released) 8/6/2009 1:10 AM
 Discontinued by: Morita, Alyssa Tashiro (R.N.) 08/07/09 1816 [Patient Discharged]

Provider Details

Provider	NPI
Ta, Tuan (M.D.)	1114103124

NURSING COMMUNICATION ORDER (NO MRSA SURVEILLANCE CULTURE INDICATED) [162816239] (Discontinued)

Electronically signed by: **Ta, Tuan (M.D.) on 08/05/09 2309** Status: **Discontinued**
 Ordering user: Ta, Tuan (M.D.) 08/05/09 2309 Ordering provider: Ta, Tuan (M.D.)
 Authorized by: Ta, Tuan (M.D.) Ordering mode: Standard

08/05/2009 - ED to Hosp-Admission (Discharged) in 5B2 (continued)

Other Orders (group 2 of 2) (continued)

Frequency: Routine Continuous 08/06/09 0115 - Until Specified Class: Normal
 Quantity: 1 Instance released by: Cariaga, Jennessa Lynne C (R.N.), R.N.
 (auto-released) 8/6/2009 1:10 AM
 Discontinued by: Morita, Alyssa Tashiro (R.N.) 08/07/09 1816 [Patient Discharged]

Provider Details

Provider	NPI
Ta, Tuan (M.D.)	1114103124

Therapy

TITRATE OXYGEN THERAPY PROTOCOL [162816234] (Discontinued)

Status: **Discontinued**

Electronically signed by: **Ta, Tuan (M.D.) on 08/05/09 2309**
 Ordering user: Ta, Tuan (M.D.) 08/05/09 2309 Ordering provider: Ta, Tuan (M.D.)
 Authorized by: Ta, Tuan (M.D.) Ordering mode: Standard
 Frequency: STAT Per RT Protocol 08/06/09 0115 - 1 occurrence Class: Normal
 Quantity: 1 Instance released by: Cariaga, Jennessa Lynne C (R.N.), R.N.
 (auto-released) 8/6/2009 1:10 AM
 Discontinued by: Morita, Alyssa Tashiro (R.N.) 08/07/09 1816 [Patient Discharged]

Provider Details

Provider	NPI
Ta, Tuan (M.D.)	1114103124

Order comments: Titrate oxygen per protocol to keep O2 saturation 92 %

Care Plan

Active

Problem: Diabetes, Type 2 (Adult)

Dates: Start: 08/06/09
 Disciplines: Pt Care Team

Goal: Patient-specific goals

Dates: Start: 08/06/09
 Description: Individualized patient goal: ***
 Disciplines: Pt Care Team

Outcomes

Date/Time	User	Outcome
08/07/09 1148	Morita, Alyssa Tashiro (R.N.)	Ongoing
08/06/09 1206	Morita, Alyssa Tashiro (R.N.)	Ongoing

Goal Note filed on 08/07/09 1148 by Morita, Alyssa Tashiro (R.N.)

Goal: Patient-specific goals
 Outcome: Ongoing
 Patient is awake, sitting up in chair, ambulated around 5B unit several times today, states feels better today. Blood sugars monitored before meals (range=384-393); patient able to check blood sugar independently. Self administered regular insulin per ISS before lunch. Patient aware of d/c this afternoon. Continuing to monitor.

Goal Note filed on 08/06/09 1206 by Morita, Alyssa Tashiro (R.N.)

Goal: Patient-specific goals
 Outcome: Ongoing
 Patient is currently resting in bed, arousable, states feels weak; blood sugar checked=418; rechecked=403. Dr. J. Kim in nursing station notified, awaiting new orders. One-touch ultra video shown in a.m.; insulin

08/05/2009 - ED to Hosp-Admission (Discharged) in 5B2 (continued)**Care Plan (continued)**

administration and blood sugar checks discussed and demonstrated in detail; diabetic educator Ann Yoon at bedside, patient requesting educator to return later when he feels better. Dietary consult done. Will monitor.

Goal: Prevent/manage diabetic ketoacidosis (hyperosmolar hyperglycemic state)

Dates: Start: 08/06/09
Description: Refer to Clinical Practice Guideline
Disciplines: Pt Care Team

Outcomes

Date/Time	User	Outcome
08/06/09 1754	Morita, Alyssa Tashiro (R.N.)	Ongoing

Goal Note filed on 08/06/09 1754 by Morita, Alyssa Tashiro (R.N.)

Goal: Prevent/manage diabetic ketoacidosis (hyperosmolar hyperglycemic state)

Outcome: Ongoing

Patient states feels less fatigued/weak; started on glipizide+metformin; medication handouts provided and instructed patient to notify RN with any questions/concerns, patient verbalized understanding. Blood sugars monitored ac/hs, latest result=276; covered per ISS. Tolerating 1800 cal, ADA diet; educated patient on importance of adhering to diabetic diet w/ supplemental handouts given to pt. Will monitor.

Goal: Prevent/Manage hyperglycemia

Dates: Start: 08/06/09
Description: Refer to Clinical Practice Guideline
Disciplines: Pt Care Team

Outcomes

Date/Time	User	Outcome
08/06/09 2315	Manding, Percy Domingo (R.N.)	Ongoing
08/06/09 0628	Adesina, Lucy N (R.N.)	Ongoing

Goal Note filed on 08/06/09 2315 by Manding, Percy Domingo (R.N.)

Goal: Prevent/manage hyperglycemia

Outcome: Ongoing

2200:Pt in no apparent distress. Alert,oriented x3 denies pain at this time. Blood sugar 383, covered per RISS. Demonstrates no signs of Hyperglycemia..VSS,NSR on the monitor. Call light within reach. Explained plan of care of continuing monitoring blood glucose level. Pleasant to staff.

Goal Note filed on 08/06/09 0628 by Adesina, Lucy N (R.N.)

Goal: Prevent/manage hyperglycemia

Outcome: Ongoing

0545-- BLOOD SUGAR 286, MOD NOTIFY IF OKAY TO CONTINUE CURRENT TREATMENT, INSULIN DRIP AND IV D5NS+20KCL D/C'D AND REGULAR INSULIN 5 UNITS IV X1 WITH SLIDING SCALE ORDERED. ORDERS CARRIED OUT. SNACKS GIVEN. URINE CX AND UA COLLECTED. PT RESTING WITHOUT ANY DISTRESS.

Goal: Prevent/Manage hypoglycemia

08/05/2009 - ED to Hosp-Admission (Discharged) in 5B2 (continued)**Care Plan (continued)**

Dates: Start: 08/06/09
Description: Refer to Clinical Practice Guideline
Disciplines: Pt Care Team

Goal: Prevent/Manage skin breakdown

Dates: Start: 08/06/09
Description: Refer to Clinical Practice Guideline
Disciplines: Pt Care Team

Intervention: Hyperglycemia Management

Frequency: Per CPG
Dates: Start: 08/06/09

Intervention: Skin/Mucous Membrane Protection

Frequency: Per CPG
Dates: Start: 08/06/09

Problem: KP Standard Goals

Dates: Start: 08/06/09
Disciplines: Pt Care Team

Goal: 1-Patient is safe: 1)positively identified; 2)free from fall or injury; 3)skin intact without signs/symptoms of breakdown; 4)protected from infection

Dates: Start: 08/06/09
Disciplines: Pt Care Team

Goal: 2-Patient is comfortable: 1)pain is controlled; 2)participates in activities and expresses comfort

Dates: Start: 08/06/09
Disciplines: Pt Care Team

Goal: 3-Patient knows what to expect from the hospital stay and is taught according to the patient plan in Patient Education Activity

Dates: Start: 08/06/09
Disciplines: Pt Care Team

Goal: 4-Patient has an individualized treatment plan and participates with caregivers in the development of the treatment plan

Dates: Start: 08/06/09
Disciplines: Pt Care Team

Problem: Nutrition, Imbalanced: Excessive Oral Intake (Adult)

Dates: Start: 08/06/09
Disciplines: Pt Care Team

Goal: Patient-specific goals

Dates: Start: 08/06/09
Description: Pt. Consumes >90% of each meal of therapeutic diet which meets est. Kcal needs.
Disciplines: Pt Care Team

08/05/2009 - ED to Hosp-Admission (Discharged) in 5B2 (continued)

Documents

Laboratory Result - Scan on 8/10/2009 4:39 PM: KP REFERENCE LAB

Scan (below)

08/05/2009 - ED to Hosp-Admission (Discharged) in 5B2 (continued)

Documents (continued)

Laboratory Result - Scan on 8/10/2009 4:39 PM: KP REFERENCE LAB

Scan (below)

08/05/2009 - ED to Hosp-Admission (Discharged) in 5B2 (continued)

Documents (continued)

ECG - Scan on 8/13/2009 11:43 AM: ECG

Scan (below)

08/05/2009 - ED to Hosp-Admission (Discharged) in 5B2 (continued)

Documents (continued)

ECG - Scan on 8/13/2009 11:43 AM: RHYTHM STRIP

Scan (below)

08/05/2009 - ED to Hosp-Admission (Discharged) in 5B2 (continued)

Documents (continued)

Patient Education/Instruction - Scan on 8/13/2009 11:43 AM: PATIENT EDUCATION

Scan (below)

08/05/2009 - ED to Hosp-Admission (Discharged) in 5B2 (continued)

Documents (continued)

Conditions of Admission - Scan on 8/13/2009 11:43 AM: COA

Scan (below)

08/05/2009 - ED to Hosp-Admission (Discharged) in 5B2 (continued)

Documents (continued)

Other - Scan on 9/18/2009 9:26 AM: BELONGINGS

Scan (below)

Description: BELONGINGS Scan Date: 9/18/2009 Index Date: 9/22/2009

NAME: Hawkins, Lawson B / MR#: 000017508205 / ADMIT DATE: 8/5/09

Cards		
RETIRED Cash Amount		
RETIRED Keys	--	--
RETIRED Body Piercings		
RETIRED Watch	--	--
RETIRED Drivers License		
RETIRED Checkbook	--	--
RETIRED Misc Items		
RETIRED Returned to Pt/Family	--	--

I certify that this is a complete list of my belongings and their disposition. I acknowledge that I have been advised to send valuables home with a family member. I have also been advised and offered to lock valuables in the hospital safe. I understand that the hospital does not accept responsibility for the loss of items which I decide to keep with me while I am in the hospital.

[Signature]
Patient/Responsible Party Signature

8/7/09
Date

Alyssa Monta RN
Hospital Representative Signature/Title

8/7/09
Date

Alyssa Monta
Hospital Representative Printed Name

8/7/09
Date

Kaiser Permanente
HAWKINS, LAWSON B
00 - 0017508205 Male
Birth Dt: 05/25/1955
Adm Dt: 08/05/09

08/05/2009 - ED to Hosp-Admission (Discharged) in 5B2 (continued)

Description:COA Scan Date:8/13/2009 Index Date:8/14/2009



Kaiser Foundation Hospitals

HOSPITAL CONDITIONS OF ADMISSION
(INPATIENT / OUTPATIENT SERVICES)

H	Kaiser Permanente
A	HAWKINS, LAWSON B
0	00-0017508205 Male
5	Birth Dt: 05/25/1955
S	Adm Dt: 08/05/09
	HERE

Please read and sign the following agreement so that we may proceed with the care and treatment ordered by your physician.

- CONSENT TO MEDICAL CARE:** The undersigned hereby consents to the procedures that may be performed during this hospitalization or on an outpatient basis, including emergency services, which may include but are not limited to laboratory procedures, x-ray examinations, nursing care, medical or surgical treatment or procedures, anesthesia, or other hospital services rendered under the general and special instructions of the physicians.
- EDUCATIONAL CONSENT:** The hospital is an educational facility participating in the training of physicians, medical students, student nurses and other health care personnel, and they may participate in the patient's care to the extent deemed appropriate by the Medical Staff or hospital personnel.
- PERSONAL VALUABLES:** It is understood and agreed that the hospital maintains a safe for the safekeeping of money and valuables and the hospital shall not be liable for the loss or damage to any money, jewelry, glasses, dentures, documents, furs or other articles of unusual value and small size unless placed in the safe, and shall not be liable for loss or damage to any other personal property including clothing and electronic devices. The hospital's liability for loss of any personal property deposited with the hospital for safekeeping is limited by statute to five hundred dollars (\$500.00) unless the patient obtains a written receipt for a greater amount from the hospital.
- FINANCIAL AGREEMENT:** The undersigned, whether signing as a patient, parent, or representative of the patient, agrees to pay all charges for medical and hospital services not otherwise covered by health care benefits, in accordance with the rates and terms of the hospital and the patient's treating health care practitioners. If the account is referred to an attorney or collection agency, the undersigned agrees to pay actual collection costs, including attorney's fees, together with interest at the legal rate.
- ASSIGNMENT OF BENEFITS:** The undersigned, whether signing as a patient or representative of the patient, authorizes direct payment to the hospital of any health care coverage benefits otherwise payable to or on behalf of the patient for this hospitalization or for these outpatient services, including emergency services if rendered. Health care coverage benefits include Medicare, Medi-Cal, or other governmental health care program benefits. The undersigned authorizes release of medical information necessary to determine eligibility and benefits payable and to submit and process claims for payment.
- AUTHORIZED REPRESENTATIVE:** The undersigned hereby authorizes the hospital, at its election but without obligation, to represent the patient regarding any application and appeal for eligibility and benefits related to Medicare, Medi-Cal, or other governmental program benefits relating to services rendered at the hospital.
- DISCHARGE AGREEMENT:** Hospital Discharge Hour is 11:00 a.m. In order to permit the hospital to properly prepare the bed and room for another patient, the undersigned agrees that the patient will vacate the room by the Discharge Hour. If the patient holds the room beyond the Discharge Hour, the undersigned agrees to pay the hospital room rate charges.
- FACILITY DIRECTORY:** Hospital staff may disclose the patient's name, room location/telephone number and general condition to visitors who ask for the patient by name. In addition, we may provide the patient's religious affiliation, if any, to clergy. The patient may object to the disclosure of some or all of this information. In that event, we will not disclose it to visitors or other members of the public. **Any information you wish withheld will be withheld from all visitors, including florists, family and anyone inquiring about you. Please indicate any information you wish to be withheld from inquiring visitors:**

- Name
- Telephone Number or Room Location in Hospital
- General Condition
- Religious Affiliation

9. **ADVANCE DIRECTIVE:** Is patient/representative able to respond? Yes, No

Does the patient have an advance directive? Yes, No If yes, location? _____

If no, Advance Directive Informational Brochure provided by _____

10. **ACKNOWLEDGMENT OF RECEIPT (for Medicare patients only):** My signature below acknowledges my receipt of "An Important Message from Medicare" from Kaiser Foundation Hospitals.

THE UNDERSIGNED CERTIFIES THAT HE OR SHE HAS READ AND UNDERSTANDS THIS FORM, HAS RECEIVED A COPY OF IT, AND ACCEPTS AND AGREES TO ABIDE BY ITS TERMS.

Signature: _____ Relationship: SELF
(Patient/Parent/Conservator/Guardian/Agent)

Witness: _____ Date: 08/06/09 Time: 0026

Financial Responsibility Agreement by Person Other Than the Patient or the Patient's Legal Representative

I agree to accept financial responsibility for services rendered to the patient and to accept the terms of the Financial Agreement and Assignment of Benefits provisions above.

Signature: _____ Relationship: _____
(Financially Responsible Party)

Witness: _____ Date: _____ Time: _____

08/05/2009 - ED to Hosp-Admission (Discharged) in 5B2 (continued)

Description: PATIENT EDUCATION Scan Date: 8/13/2009 Index Date: 8/14/2009

Patient Name:
Patient ID Number:
Physician:Kaiser Permanente
HAWKINS, LAWSON B
00-0017508205 Male
Birth Dt: 05/25/1955
Adm Dt: 08/05/09

B

M

RS

DEPARTMENT OF HEALTH & HUMAN SERVICES
Centers for Medicare & Medicaid Services
OMB Approval No. 0938-2692AN IMPORTANT MESSAGE FROM MEDICARE
ABOUT YOUR RIGHTS

AS A HOSPITAL INPATIENT, YOU HAVE THE RIGHT TO:

- Receive Medicare covered services. This includes medically necessary hospital services and services you may need after you are discharged, if ordered by your doctor. You have a right to know about these services, who will pay for them, and where you can get them.
- Be involved in any decisions about your hospital stay, and know who will pay for it.
- Report any concerns you have about the quality of care you receive to the Quality Improvement Organization (QIO) listed here Lumetra 1-800-841-1602 or 1-800-881-5980 (TDD).

YOUR MEDICARE DISCHARGE RIGHTS

Planning For Your Discharge: During your hospital stay, the hospital staff will be working with you to prepare for your safe discharge and arrange for services you may need after you leave the hospital. When you no longer need inpatient hospital care, your doctor or the hospital staff will inform you of your planned discharge date.

If you think you are being discharged too soon:

- You can talk to the hospital staff, your doctor and your managed care plan (if you belong to one) about your concerns.
- You also have the right to an appeal, that is, a review of your case by a Quality Improvement Organization (QIO). The QIO is an outside reviewer hired by Medicare to look at your case to decide whether you are ready to leave the hospital.
 - If you want to appeal, you must contact the QIO no later than your planned discharge date and before you leave the hospital.
 - If you do this, you will not have to pay for the services you receive during the appeal (except for charges like copays and deductibles).
- If you do not appeal, but decide to stay in the hospital past your planned discharge date, you may have to pay for any services you receive after that date.
- Step by step instructions for calling the QIO and filing an appeal are on page 2.

To speak with someone at the hospital about this notice, call Utilization Management Department at (323) 857-2108.

Please sign and date here to show you received this notice and understand your rights.

Signature of Patient or Representative

Date

CMS-R-193 (approved 05/07)

CMS-R-193 062207 Kaiser West LA Med Ctr

08/05/2009 - ED to Hosp-Admission (Discharged) in 5B2 (continued)

Description: RHYTHM STRIP Scan Date: 8/13/2009 Index Date: 8/14/2009

Kaiser Permanente
HAWKINS, LAWSON B
 00-0017508205 Male
 Birth Dt: 05/25/1955
 Adm Dt: 08/05/09

MONITOR STRIP RECORD

IMPRINT KAISER PERMANENTE ID CARD HERE

HAWKINS, LAWSON B 17508205 5772 6/7/2009 11:14:25 HR B3 STRIP RHYTHM PVC 0 25 mm/sec

Date/Time: 08/11/09
 R: 0-20
 RS: 6-08
 T:
 Rhythm: SR
 Rate: 63
 Lead: II
 Signature: [Signature]

Date/Time: _____
 PR: _____
 QRS: _____
 QT: _____
 Rhythm: _____
 Rate: _____
 Lead: _____
 Signature: _____

Date/Time: _____
 PR: _____
 QRS: _____
 QT: _____
 Rhythm: _____
 Rate: _____
 Lead: _____
 Signature: _____

Date/Time: _____
 PR: _____
 QRS: _____
 QT: _____
 Rhythm: _____
 Rate: _____
 Lead: _____
 Signature: _____

NS-7865 (01-06) Reviewed FRONT

08/05/2009 - ED to Hosp-Admission (Discharged) in 5B2 (continued)



MONITOR STRIP RECORD

Kaiser Permanente
HAWKINS, LAWSON B
00 - 0017508205 Male
Birth Dt: 05/25/1955
Adm Dt: 08/05/09

IMPRINT KAISER PERMANENTE ID CARD HERE

HAWKINS, LAWSON 17508205 5712 8/6/2009 00:59:45 25 mm/sec HR 100 PVC 0

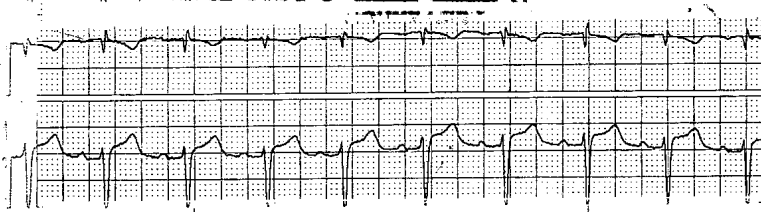

Date/Time: 8/6/09
PR: 0.16
QRS: 0.08
QT:
Rhythm: SR
Rate: 100
Lead: II
Signature: JW

HAWKINS, LAWSON 17508205 5712 8/6/2009 03:56:33 HR 106 SINUS TACHY PVC 0 25 mm/sec



Date/Time: 8/6/09
PR: 0.16
QRS: 0.08
QT:
Rhythm: SR ST
Rate: 106
Lead: II
Signature: JW

HAWKINS, LAWSON 17508205 5712 8/6/2009 09:31:40 HR 101 SINUS TACHY PVC 0 25 mm/sec

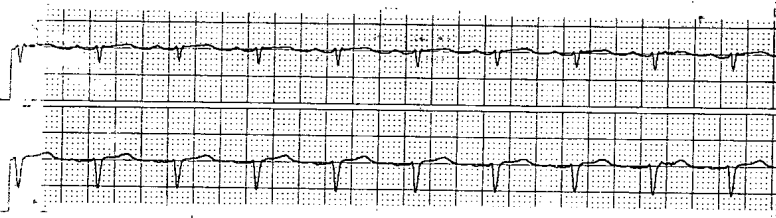

Date/Time: 8/6/09
PR: 0.14
QRS: 0.08
QT:
Rhythm: ST
Rate: 101
Lead: II
Signature: JW

HAWKINS, LAWSON 17508205 5712 8/6/2009 15:46:07 HR 84 SINUS RHYTHM PVC 0 25 mm/sec

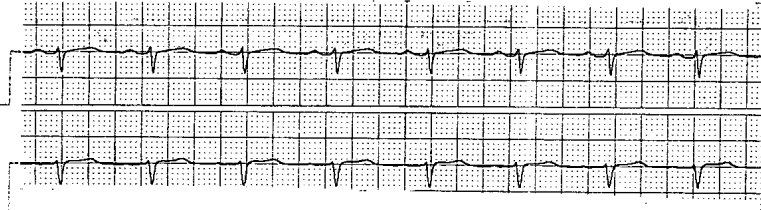

Date/Time: 8/6/09
PR: 0.16
QRS: 0.08
QT:
Rhythm: SR
Rate: 84
Lead: II
Signature: JW

NS-7865 (01-06) Reversed FRONT

08/05/2009 - ED to Hosp-Admission (Discharged) in 5B2 (continued)

Kaiser Permanente
HAWKINS, LAWSON B
00 - 0017508205 Male
Birth Dt: 05/25/1955
Adm Dt: 08/05/09

MONITOR STRIP RECORD

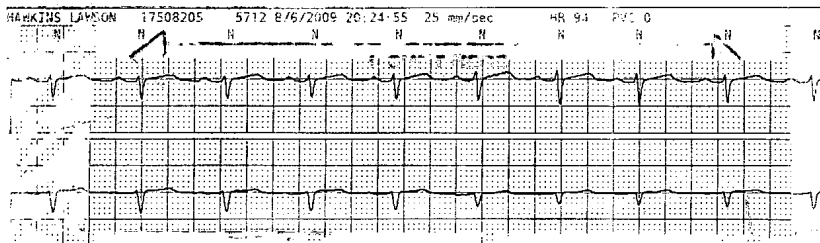

Date/Time: 08/06/09
PR: 0.20
QRS: 0.08
QT:
Rhythm: SR
Rate: 94
Lead: II
Signature: [Handwritten Signature]

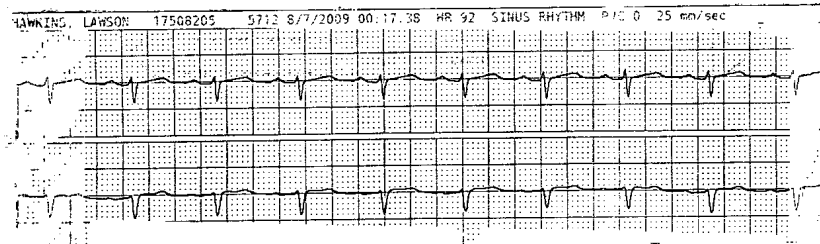

Date/Time: 08/07/09
PR: 0.20
QRS: 0.08
QT:
Rhythm: SR
Rate: 92
Lead: II
Signature: [Handwritten Signature]

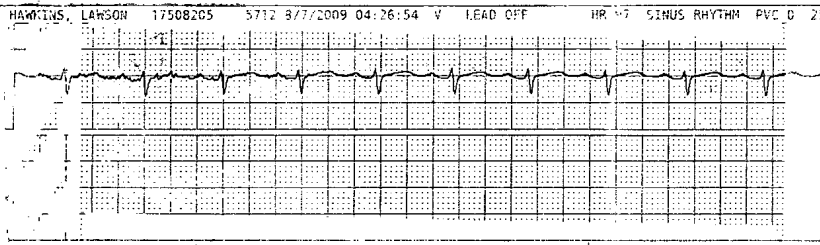

Date/Time: 08/07/09
PR: 0.20
QRS: 0.08
Rhythm: SR
Rate: 97
Lead: II
Signature: [Handwritten Signature]

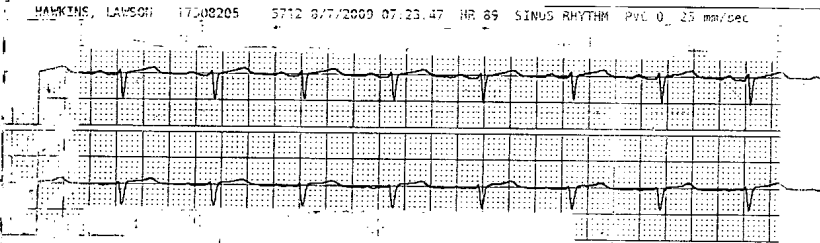

Date/Time: 08/07/09
PR: 0.20
QRS: 0.08
QT:
Rhythm: SR
Rate: 89
Lead: II
Signature: [Handwritten Signature]

NS-7865 (01-06) Reviewed BACK

08/05/2009 - ED to Hosp-Admission (Discharged) in 5B2 (continued)

Description: ECG Scan Date: 8/13/2009 Index Date: 8/14/2009

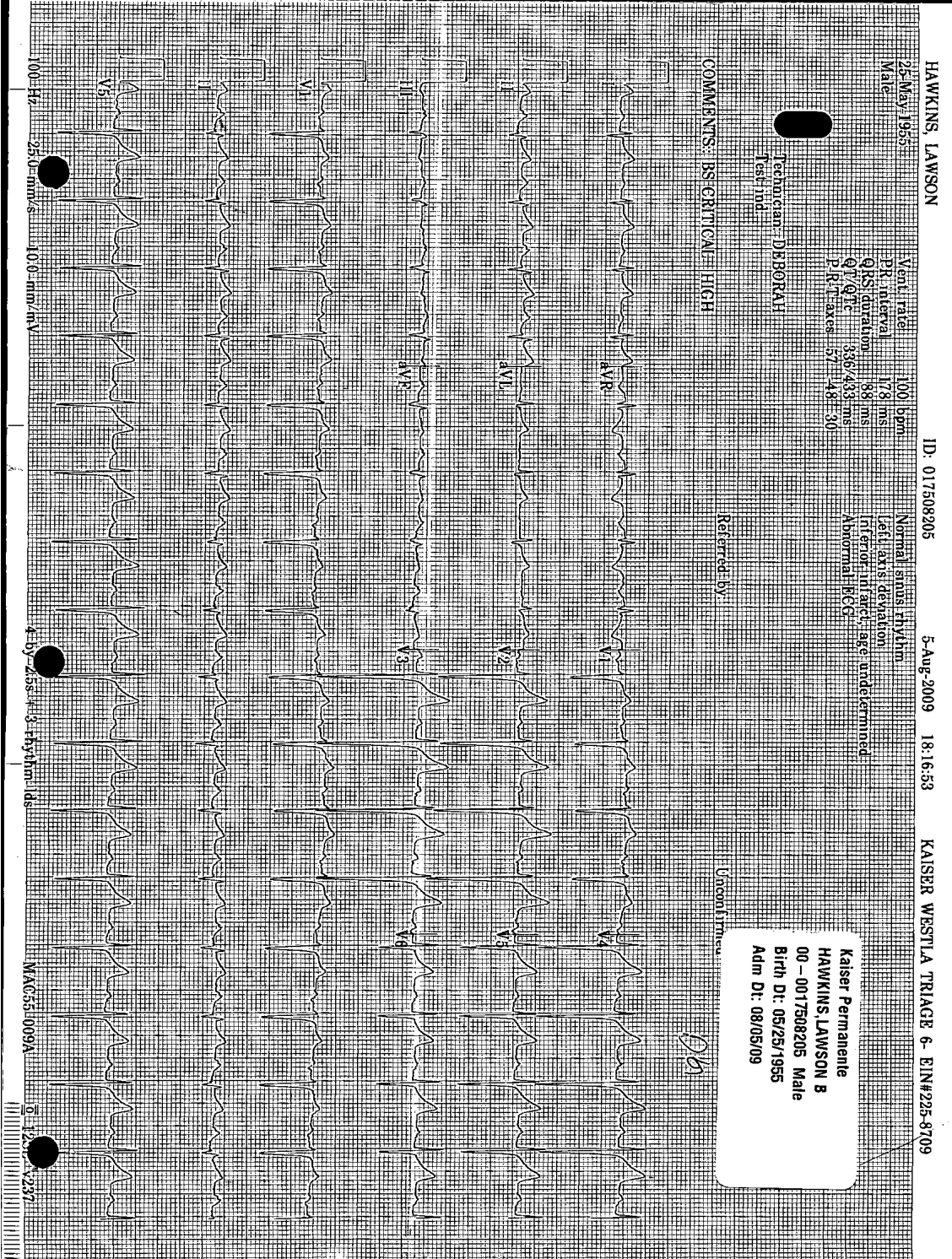

08/05/2009 - ED to Hosp-Admission (Discharged) in 5B2 (continued)

Description: KP REFERENCE LAB Scan Date: 8/10/2009 Index Date: 8/10/2009



Kaiser Permanente
HAWKINS, LAWSON B
00-0017508205 Male
Birth Dt: 05/25/1955
Adm Dt: 08/05/09

Lawson, Hawkins
7508205

POINT OF CARE TESTING
West Los Angeles Medical Center
6000 Cadillac Avenue, Los Angeles CA 90034
Steven R. McLaren, DO, Laboratory Director

Patient Name:

ID: 162
08-05-09 6:07 PM

POINT OF CARE TEST RESULT

MULTISTIX 8 SG

GLU* >=1000 mg/dL
KET* 40 mg/dL
SG <=1.005
BLO* TRACE-INTACT
PH 5.0
PRO NEGATIVE
NIT NEGATIVE
LEU NEGATIVE

procedure for
ATRIC

Testing Facility: <input type="checkbox"/> Culver Marina, 12001 W. Washington Blvd., Los Angeles, CA 90086 <input type="checkbox"/> Inglewood, 100 N. La Brea, Inglewood, CA 90302		<input type="checkbox"/> Playa Vista, 5 Venice, 5971 <input type="checkbox"/> West LA, 604						
ANALYTE	RESULT	REFERENCE RANGE	*Action m					
GLUCOSE, mg/dL	INIT	Adult Fasting: 70-99 mg/dL Adult Random: <140 mg/dL Newborn	<4E					
	TIME							
OCCULT BLOOD (HEMOCCULT)	<input type="checkbox"/> Positive <input type="checkbox"/> Negative <input type="checkbox"/> Internal QC OK	Negative						
URINE PREGNANCY TEST	<input type="checkbox"/> Positive <input type="checkbox"/> Negative <input type="checkbox"/> Internal QC OK	Negative	N.A.					
URINALYSIS	(Circle One):							
Glucose	Neg	100	250	500	1000	2000 or more	Negative mg/dL	
Ketones	Neg	tr (5)	sm (15)	mod (40)	large (80-160)		Negative mg/dL	
Specific Gravity	1.000	1.005	1.01	1.015	1.02	1.025	1.03	1.005-1.03
Blood	Neg	Trace	sm (1+)	mod (2+)	large (3+)			Negative
pH	5	6	6.5	7	7.5	8	8.5	5-8
Protein	Neg	Trace	30 (1+)	100 (2+)	300 (3+)	2000+		Negative mg/dL
Nitrite	Neg	Pos						Negative
Leukocyte	Neg	Trace	sm (1+)	mod (2+)	large (3+)			Negative
CRITICAL VALUE REPORTING ENTERED IN HEALTH CONNECT AND READ BACK OF VERBAL TEST RESULT(S) CONFIRMED.								
INITIALS:								

Date of Testing: 8/10/09	Time: 1:05
Testing Personnel: [Signature]	

Fvr/2008

08/05/2009 - ED to Hosp-Admission (Discharged) in 5B2 (continued)

Description: KP REFERENCE LAB Scan Date: 8/10/2009 Index Date: 8/10/2009



Kaiser Permanente
HAWKINS, LAWSON B
00-0017508205 Male
Birth Dt: 05/25/1955
Adm Dt: 08/05/09
Provider
MR#
Patient Name: *Lawson, B*

Point of Care Test Results – i-STAT

Please attach results printout on this

i-STAT CHEM8+
Pt: 17508205
Pt Name:
Na 135 mmol/L
K 3.8 mmol/L
Cl 105 mmol/L
TCO2 17 mmol/L

ANALYTE	RESULT	REF
SODIUM (Na)	135	
POTASSIUM (K ⁺)	3.8	
CHLORIDE (Cl)	105	
CO ₂	17	
GLUCOSE	353	
BUN	17	
CREATININE	0.9	
HEMOGLOBIN		
HEMATOCRIT	42%	
TROPONIN I		<0.04ng/mL Normal 0.04 – 0.5 ng/mL Indeterminate >0.5 ng/mL Myocardial Injury

Glu 353 mg/dL
BUN 17 mg/dL
Crea 0.9 mg/dL
Hct 42 %PCV
AnGap 18 mmol/L
CPB: No
23:34 05AUG09
Operator ID: 543144
Physician:
Lot Number: 2009-11-14
Serial: 319210
Version: JAKS1268
CLEW: A17
Custom: 09511R30
Reference Ranges
Na 135 145 mmol/L
K 3.5 5.0 mmol/L
Cl 101 111 mmol/L
TCO2 24 29 mmol/L
Glu 70 140 mg/dL
BUN -- mg/dL
Crea 0.7 1.3 mg/dL
Hct 42 52 %PCV
AnGap 10 20 mmol/L

CRITICAL VALUE*	
DULT	PEDIATRIC
>158 meq/L	N.A.
>6.4 meq/L	<3.0 or >6.4 meq/L
N.A.	N.A.
>40 meq/L	N.A.
>484 mg/dL	<32 or >326 mg/dL
N.A.	N.A.
N.A.	N.A.
or >19.9g/dL	<9.5 or >22.3 g/dL
8 or >61%	<33 or >71%

CRITICAL VALUE ENTERED IN HEALTH CONNECT AND READ BACK OF VERBAL TEST RESULT(S) CONFIRMED. INITIALS:

Date of Testing: *08/05/09* Time: *2350*
Testing Personnel: *POLYCARP ODUNDE*

08/05/2009 - ED to Hosp-Admission (Discharged) in 5B2 (continued)

END OF ENCOUNTER

10/02/2009 - Lab in HOV LABORATORY

Visit Information

Department

Name	Address	Phone
HOV LABORATORY	6041 CADILLAC AVE Los Angeles CA 90034-1702	855-522-2778

Location

Name	Address	Phone
WEST LA MEDICAL CENTER L	6041 CADILLAC AVE Los Angeles CA 90034-1702	857-2000

Visit Account Information

Hospital Account

Name	Acct ID	Class	Status	Primary Coverage
Hawkins, Lawson B	2161161175 1	Outpatient	Closed	Restricted coverage

Guarantor Account (for Hospital Account #21611611751)

Name	Relation to Pt	Service Area	Active?	Acct Type
Hawkins, Lawson B	Self	SCAL	Yes	Personal/Family
Address	Phone			
2626 S COCHRAN AVE LOS ANGELES, CA 90016-2618	323-297-3432(H) 323-297-3432 x00000(O)			

Coverage Information (for Hospital Account #21611611751)

F/O Payor/Plan	Precert #
KP MEDICARE/KPSA SPECIAL NEEDS PLAN SCR KPSA SPECIAL NEEDS PLAN SCR	
Subscriber	Subscriber #
Hawkins, Lawson B	xxxxxxxx8205
Address	Phone

Treatment Team

Provider	Service	Role	Provider Team	Specialty	From	To
Hooks, Sarah Elizabeth (M.D.), M.D.	—	Attending	—	Internal Medicine	—	—

Events

Hospital Outpatient at 10/2/2009 1225

Unit: HOV LABORATORY
Patient class: Outpatient

Discharge at 10/2/2009 2359

10/02/2009 - Lab in HOV LABORATORY (continued)

Events (continued)

Unit: HOV LABORATORY
 Patient class: Outpatient

Labs

CHOLESTEROL/HDL RATIO [162595779] (Final result)

Electronically signed by: **Hooks, Sarah Elizabeth (M.D.) on 08/04/09 1623** Status: **Completed**

This order may be acted on in another encounter.

Ordering user: Hooks, Sarah Elizabeth (M.D.) 08/04/09 1623

Ordering mode: Standard

Frequency: Routine 08/04/09 -

Quantity: 1

Authorized by: Hooks, Sarah Elizabeth (M.D.)

Ordered during: Message on 08/04/2009

Class: Normal

Lab status: Final result

Provider Details

Provider	NPI
Hooks, Sarah Elizabeth (M.D.)	1497814131

Specimen Information

ID	Type	Source	Collected By
441396617	—	BLOOD	GRE 10/02/09 1254

CHOLESTEROL/HDL RATIO [162595779] (Abnormal)

Resulted: 10/03/09 0533, Result status: Final result

Order status: Completed

Filed on: 10/03/09 0533

Collected by: GRE 10/02/09 1254

Resulting lab: SHERMAN WAY REGIONAL LABORATORY

Components

Component	Value	Reference Range	Flag	Lab
CHOLESTEROL	123	mg/dL	—	956
Comment:				
* REFERENCE RANGE * <200 mg/dL DESIRABLE 200 - 239 mg/dL BORDERLINE HIGH > OR = 240 mg/dL				
HIGH -----				
CHOLESTEROL/HIGH DENSITY LIPOPROTEIN	3.3	<5.0	—	956
HDL	37	>40 mg/dL	L v	956
Comment:				
* REFERENCE RANGE * >40 mg/dL DESIRABLE HDL > OR = 60 IS CONSIDERED A NEGATIVE RISK FACTOR FOR CORONARY ARTERY DISEASE. -----				

Reviewed by

Hooks, Sarah Elizabeth (M.D.) on 10/07/09 0828

Hooks, Sarah Elizabeth (M.D.) on 10/06/09 1731

Testing Performed By

Lab - Abbreviation	Name	Director	Address	Valid Date Range
240 - 956	SHERMAN WAY REGIONAL LABORATORY	Ann M. Vannier, M.D.	11668 Sherman Way NORTH HOLLYWOOD CA 91605	08/30/05 1817 - 09/01/10 0000

CHOLESTEROL/HDL RATIO [162595779]

Resulted: 10/02/09 1254, Result status: In process

Order status: Completed

Filed on: 10/02/09 1254

Collected by: GRE 10/02/09 1254

Resulting lab: SHERMAN WAY REGIONAL LABORATORY

Reviewed by

Hooks, Sarah Elizabeth (M.D.) on 10/07/09 0828

Hooks, Sarah Elizabeth (M.D.) on 10/06/09 1731

10/02/2009 - Lab in HOV LABORATORY (continued)

Labs (continued)

Testing Performed By

Lab - Abbreviation	Name	Director	Address	Valid Date Range
240 - 956	SHERMAN WAY REGIONAL LABORATORY	Ann M. Vannier, M.D.	11668 Sherman Way NORTH HOLLYWOOD CA 91605	08/30/05 1817 - 09/01/10 0000

All Reviewers List

Hooks, Sarah Elizabeth (M.D.) on 10/7/2009 08:28
Hooks, Sarah Elizabeth (M.D.) on 10/6/2009 17:31

GLUCOSE, RANDOM [162595780] (Final result)

Electronically signed by: **Hooks, Sarah Elizabeth (M.D.) on 08/04/09 1623** Status: **Completed**

This order may be acted on in another encounter.

Ordering user: Hooks, Sarah Elizabeth (M.D.) 08/04/09 1623

Ordering mode: Standard

Frequency: Routine 08/04/09 -

Quantity: 1

Authorized by: Hooks, Sarah Elizabeth (M.D.)

Ordered during: Message on 08/04/2009

Class: Normal

Lab status: Final result

Provider Details

Provider	NPI
Hooks, Sarah Elizabeth (M.D.)	1497814131

Specimen Information

ID	Type	Source	Collected By
441396617	—	BLOOD	GRE 10/02/09 1254

GLUCOSE, RANDOM [162595780]

Resulted: 10/03/09 0533, Result status: Final result

Order status: Completed

Collected by: GRE 10/02/09 1254

Filed on: 10/03/09 0533

Resulting lab: SHERMAN WAY REGIONAL LABORATORY

Components

Component	Value	Reference Range	Flag	Lab
GLUCOSE, RANDOM	100	70 - 140 mg/dL	—	956

Reviewed by

Hooks, Sarah Elizabeth (M.D.) on 10/07/09 0828
Hooks, Sarah Elizabeth (M.D.) on 10/06/09 1731

Testing Performed By

Lab - Abbreviation	Name	Director	Address	Valid Date Range
240 - 956	SHERMAN WAY REGIONAL LABORATORY	Ann M. Vannier, M.D.	11668 Sherman Way NORTH HOLLYWOOD CA 91605	08/30/05 1817 - 09/01/10 0000

GLUCOSE, RANDOM [162595780]

Resulted: 10/02/09 1254, Result status: In process

Order status: Completed

Collected by: GRE 10/02/09 1254

Filed on: 10/02/09 1254

Resulting lab: SHERMAN WAY REGIONAL LABORATORY

Reviewed by

Hooks, Sarah Elizabeth (M.D.) on 10/07/09 0828
Hooks, Sarah Elizabeth (M.D.) on 10/06/09 1731

Testing Performed By

Lab - Abbreviation	Name	Director	Address	Valid Date Range
--------------------	------	----------	---------	------------------

10/02/2009 - Lab in HOV LABORATORY (continued)

Labs (continued)

240 - 956 SHERMAN WAY Ann M. Vannier, 11668 Sherman Way 08/30/05 1817 - 09/01/10 0000
 REGIONAL M.D. NORTH HOLLYWOOD
 LABORATORY CA 91605

All Reviewers List

Hooks, Sarah Elizabeth (M.D.) on 10/7/2009 08:28
 Hooks, Sarah Elizabeth (M.D.) on 10/6/2009 17:31

ELECTROLYTES, SERUM [162769725] (Final result)

Electronically signed by: **Mathur, Priya (M.D.) on 08/05/09 1553** Status: **Completed**
 This order may be acted on in another encounter.
 Ordering user: Mathur, Priya (M.D.) 08/05/09 1553 Authorized by: Mathur, Priya (M.D.)
 Ordering mode: Standard Ordered during: Telephone on 08/05/2009
 Frequency: STAT 08/05/09 - Class: Normal
 Quantity: 1 Lab status: Final result

Provider Details

Provider	NPI
Mathur, Priya (M.D.)	1346407418

Specimen Information

ID	Type	Source	Collected By
441396615	—	BLOOD	GRE 10/02/09 1254

ELECTROLYTES, SERUM [162769725]

Resulted: 10/02/09 1329, Result status: Final result

Order status: Completed Filed on: 10/02/09 1329
 Collected by: GRE 10/02/09 1254 Resulting lab: WLA MEDICAL CENTER LABORATORY
 Narrative:

Note: This is a result for your order which has been determined to be a duplicate order. Please understand that other providers have also received this result, thus coordination of care is necessary. Click on the Order Details hyperlink for indication of all providers who have received notification of this result.

Components

Component	Value	Reference Range	Flag	Lab
SODIUM	140	135 - 145 meq/L	—	305
POTASSIUM	3.8	3.5 - 5.0 meq/L	—	305
CHLORIDE	108	101 - 111 meq/L	—	305
CO2	26	21 - 31 meq/L	—	305

Reviewed by

Hooks, Sarah Elizabeth (M.D.) on 10/06/09 1731
 Hooks, Sarah Elizabeth (M.D.) on 10/06/09 1731
 Hooks, Sarah Elizabeth (M.D.) on 10/06/09 1232
 Hooks, Sarah Elizabeth (M.D.) on 10/06/09 1231
 Hooks, Sarah Elizabeth (M.D.) on 10/06/09 1231
 Mathur, Priya (M.D.) on 10/02/09 1728
 Mathur, Priya (M.D.) on 10/02/09 1727
 Mathur, Priya (M.D.) on 10/02/09 1726

CC List

Recipient	Modifier	Fax	Address	Added
Hooks, Sarah Elizabeth (M.D.), M.D.	—	—	—	—

10/02/2009 - Lab in HOV LABORATORY (continued)

Labs (continued)

Testing Performed By

Lab - Abbreviation	Name	Director	Address	Valid Date Range
321 - 305	WLA MEDICAL CENTER LABORATORY	S.R. McLaren, D.O.	6041 Cadillac Ave. LOS ANGELES CA 90034	09/01/05 0850 - 05/23/17 0009

ELECTROLYTES, SERUM [162769725]

Resulted: 10/02/09 1254, Result status: In process

Order status: Completed

Filed on: 10/02/09 1254

Collected by: GRE 10/02/09 1254

Resulting lab: SHERMAN WAY REGIONAL LABORATORY

Reviewed by

Hooks, Sarah Elizabeth (M.D.) on 10/06/09 1731
 Hooks, Sarah Elizabeth (M.D.) on 10/06/09 1731
 Hooks, Sarah Elizabeth (M.D.) on 10/06/09 1232
 Hooks, Sarah Elizabeth (M.D.) on 10/06/09 1231
 Hooks, Sarah Elizabeth (M.D.) on 10/06/09 1231
 Mathur, Priya (M.D.) on 10/02/09 1728
 Mathur, Priya (M.D.) on 10/02/09 1727
 Mathur, Priya (M.D.) on 10/02/09 1726

CC List

Recipient	Modifier	Fax	Address	Added
Hooks, Sarah Elizabeth (M.D.), M.D.	—	—	—	—

Testing Performed By

Lab - Abbreviation	Name	Director	Address	Valid Date Range
240 - 956	SHERMAN WAY REGIONAL LABORATORY	Ann M. Vannier, M.D.	11668 Sherman Way NORTH HOLLYWOOD CA 91605	08/30/05 1817 - 09/01/10 0000

All Reviewers List

Hooks, Sarah Elizabeth (M.D.) on 10/6/2009 17:31
 Hooks, Sarah Elizabeth (M.D.) on 10/6/2009 17:31
 Hooks, Sarah Elizabeth (M.D.) on 10/6/2009 12:32
 Hooks, Sarah Elizabeth (M.D.) on 10/6/2009 12:31
 Hooks, Sarah Elizabeth (M.D.) on 10/6/2009 12:31
 Mathur, Priya (M.D.) on 10/2/2009 17:28
 Mathur, Priya (M.D.) on 10/2/2009 17:27
 Mathur, Priya (M.D.) on 10/2/2009 17:26

FRUCTOSAMINE [165110964] (Final result)

Electronically signed by: Sobhani, Parisa (Pharm.D) on 08/21/09 1439

Status: Completed

This order may be acted on in another encounter.

Ordering user: Sobhani, Parisa (Pharm.D) 08/21/09 1439

Authorized by: Sobhani, Parisa (Pharm.D)

Ordering mode: Standard

Ordered during: Telephone on 08/21/2009

Frequency: Routine 08/21/09 -

Class: Normal

Quantity: 1

Lab status: Final result

Provider Details

Provider	NPI
Sobhani, Parisa (Pharm.D)	1497949788

Specimen Information

ID	Type	Source	Collected By
441396618	—	BLOOD	GRE 10/02/09 1254

10/02/2009 - Lab in HOV LABORATORY (continued)

Labs (continued)

FRUCTOSAMINE [165110964] Resulted: 10/03/09 1438, Result status: Final result

Order status: Completed Filed on: 10/03/09 1438
Collected by: GRE 10/02/09 1254 Resulting lab: SHERMAN WAY REGIONAL LABORATORY

Components

Component	Value	Reference Range	Flag	Lab
FRUCTOSAMINE	223	205 - 285 umol/L	—	956
Comment: ***** 205-285 umol/L NORMAL RANGE FOR NON-DIABETIC ADULTS *****				

Reviewed by

Mao, William R (Pharm.D) on 10/07/09 1613
Tam, Stacy Diane (Pharm.D) on 10/05/09 0957

Testing Performed By

Lab - Abbreviation	Name	Director	Address	Valid Date Range
240 - 956	SHERMAN WAY REGIONAL LABORATORY	Ann M. Vannier, M.D.	11668 Sherman Way NORTH HOLLYWOOD CA 91605	08/30/05 1817 - 09/01/10 0000

FRUCTOSAMINE [165110964] Resulted: 10/02/09 1254, Result status: In process

Order status: Completed Filed on: 10/02/09 1254
Collected by: GRE 10/02/09 1254 Resulting lab: SHERMAN WAY REGIONAL LABORATORY

Reviewed by

Mao, William R (Pharm.D) on 10/07/09 1613
Tam, Stacy Diane (Pharm.D) on 10/05/09 0957

Testing Performed By

Lab - Abbreviation	Name	Director	Address	Valid Date Range
240 - 956	SHERMAN WAY REGIONAL LABORATORY	Ann M. Vannier, M.D.	11668 Sherman Way NORTH HOLLYWOOD CA 91605	08/30/05 1817 - 09/01/10 0000

All Reviewers List

Mao, William R (Pharm.D) on 10/7/2009 16:13
Tam, Stacy Diane (Pharm.D) on 10/5/2009 09:57

GLUCOSE, FASTING [168670347] (Final result)

Electronically signed by: **Hooks, Sarah Elizabeth (M.D.) on 08/13/09 1149** Status: **Completed**

This order may be acted on in another encounter.

Ordering user: Hooks, Sarah Elizabeth (M.D.) 08/13/09 1149

Ordering mode: Standard

Frequency: Routine 08/13/09 -

Quantity: 1

Instance released by: Hooks, Sarah Elizabeth (M.D.), M.D. (auto-released) 9/15/2009 12:09 AM

Diagnoses

DM 2, UNCONTROLLED. [250.02 (ICD-9-CM)]

DM 2 W MIXED HYPERLIPIDEMIA [250.80, 272.2 (ICD-9-CM)]

Authorized by: Hooks, Sarah Elizabeth (M.D.)

Ordered during: Released Future/Standing Orders on 09/20/2009

Class: Normal

Lab status: Final result

Provider Details

Provider	NPI
Hooks, Sarah Elizabeth (M.D.)	1497814131

10/02/2009 - Lab in HOV LABORATORY (continued)

Labs (continued)

Specimen Information

ID	Type	Source	Collected By
441396616	—	BLOOD	GRE 10/02/09 1254

GLUCOSE, FASTING [168670347] (Abnormal)

Resulted: 10/03/09 0533, Result status: Final result

Order status: Completed

Filed on: 10/03/09 0533

Collected by: GRE 10/02/09 1254

Resulting lab: SHERMAN WAY REGIONAL LABORATORY

Narrative:

Note: This is a result for your order which has been determined to be a duplicate order. Please understand that other providers have also received this result, thus coordination of care is necessary. Click on the Order Details hyperlink for indication of all providers who have received notification of this result.

Components

Component	Value	Reference Range	Flag	Lab
GLUCOSE, FASTING	100	70 - 99 mg/dL	H ^	956

Reviewed by

Hooks, Sarah Elizabeth (M.D.) on 10/07/09 0828

Hooks, Sarah Elizabeth (M.D.) on 10/06/09 1733

CC List

Recipient	Modifier	Fax	Address	Added
Hooks, Sarah Elizabeth (M.D.), M.D.	—	—	—	—

Testing Performed By

Lab - Abbreviation	Name	Director	Address	Valid Date Range
240 - 956	SHERMAN WAY REGIONAL LABORATORY	Ann M. Vannier, M.D.	11668 Sherman Way NORTH HOLLYWOOD CA 91605	08/30/05 1817 - 09/01/10 0000

GLUCOSE, FASTING [168670347]

Resulted: 10/02/09 1254, Result status: In process

Order status: Completed

Filed on: 10/02/09 1254

Collected by: GRE 10/02/09 1254

Resulting lab: SHERMAN WAY REGIONAL LABORATORY

Reviewed by

Hooks, Sarah Elizabeth (M.D.) on 10/07/09 0828

Hooks, Sarah Elizabeth (M.D.) on 10/06/09 1733

CC List

Recipient	Modifier	Fax	Address	Added
Hooks, Sarah Elizabeth (M.D.), M.D.	—	—	—	—

Testing Performed By

Lab - Abbreviation	Name	Director	Address	Valid Date Range
240 - 956	SHERMAN WAY REGIONAL LABORATORY	Ann M. Vannier, M.D.	11668 Sherman Way NORTH HOLLYWOOD CA 91605	08/30/05 1817 - 09/01/10 0000

Indications

10/02/2009 - Lab in HOV LABORATORY (continued)

Labs (continued)

DM 2, UNCONTROLLED [250.02 (ICD-9-CM)]
 DM 2 W DIABETIC HYPERLIPIDEMIA, MIXED [250.80, 272.2 (ICD-9-CM)]

All Reviewers List

Hooks, Sarah Elizabeth (M.D.) on 10/7/2009 08:28
 Hooks, Sarah Elizabeth (M.D.) on 10/6/2009 17:33

LIPID PANEL [168670348] (Final result)

Electronically signed by: **Hooks, Sarah Elizabeth (M.D.) on 08/13/09 1149** Status: **Completed**

This order may be acted on in another encounter.

Ordering user: Hooks, Sarah Elizabeth (M.D.) 08/13/09 1149

Authorized by: Hooks, Sarah Elizabeth (M.D.)

Ordering mode: Standard

Ordered during: Released Future/Standing Orders on 09/20/2009

Frequency: Routine 08/13/09 -

Class: Normal

Quantity: 1

Lab status: Final result

Instance released by: Hooks, Sarah Elizabeth (M.D.), M.D. (auto-released) 9/15/2009 12:09 AM

Diagnoses

OBESITY. [278.00 (ICD-9-CM)]

DM 2, UNCONTROLLED. [250.02 (ICD-9-CM)]

DM 2 W MIXED HYPERLIPIDEMIA [250.80, 272.2 (ICD-9-CM)]

Provider Details

Provider	NPI
Hooks, Sarah Elizabeth (M.D.)	1497814131

Specimen Information

ID	Type	Source	Collected By
441396616	—	BLOOD	GRE 10/02/09 1254

LIPID PANEL [168670348] (Abnormal)

Resulted: 10/03/09 0533, Result status: Final result

Order status: Completed

Filed on: 10/03/09 0533

Collected by: GRE 10/02/09 1254

Resulting lab: SHERMAN WAY REGIONAL LABORATORY

Narrative:

FASTING? YES

Note: This is a result for your order which has been determined to be a duplicate order. Please understand that other providers have also received this result, thus coordination of care is necessary. Click on the Order Details hyperlink for indication of all providers who have received notification of this result.

Components

Component	Value	Reference Range	Flag	Lab
CHOLESTEROL	125	<200 mg/dL	—	956
TRIGLYCERIDE	102	<150 mg/dL	—	956
HDL	37	>/=40 mg/dL	L v	956
LDL CALCULATED	68	<100 mg/dL	—	956
CHOLESTEROL/HIGH DENSITY LIPOPROTEIN	3.4	<5.0	—	956

Comment:

----- Fasting (>= 12 hrs) ----- CHOL TRIG
 HDL-C LDL-C ----- OPTIMAL: <200 <150 >/=40 <100 NEAR OPTIML:
 100-129 BORDERLN HI: 200-239 150-199 130-159 HIGH: >/=240 200-499 160-189 VERY HIGH:
 >/=500 >/=190 ----- All members with cardiovascular disease, diabetes mellitus, or chronic
 kidney disease may benefit from LDL-C levels below 100 mg/dL. Optimal management includes adequate dosing of
 "statin"/lipid-lowering medications.

Reviewed by

Hooks, Sarah Elizabeth (M.D.) on 10/07/09 0828

10/02/2009 - Lab in HOV LABORATORY (continued)

Labs (continued)

Hooks, Sarah Elizabeth (M.D.) on 10/06/09 1733

CC List

Recipient	Modifier	Fax	Address	Added
Hooks, Sarah Elizabeth (M.D.), M.D.	—	—	—	—

Testing Performed By

Lab - Abbreviation	Name	Director	Address	Valid Date Range
240 - 956	SHERMAN WAY REGIONAL LABORATORY	Ann M. Vannier, M.D.	11668 Sherman Way NORTH HOLLYWOOD CA 91605	08/30/05 1817 - 09/01/10 0000

LIPID PANEL [168670348]

Resulted: 10/02/09 1254, Result status: In process

Order status: Completed

Filed on: 10/02/09 1254

Collected by: GRE 10/02/09 1254

Resulting lab: SHERMAN WAY REGIONAL LABORATORY

Reviewed by

Hooks, Sarah Elizabeth (M.D.) on 10/07/09 0828

Hooks, Sarah Elizabeth (M.D.) on 10/06/09 1733

CC List

Recipient	Modifier	Fax	Address	Added
Hooks, Sarah Elizabeth (M.D.), M.D.	—	—	—	—

Testing Performed By

Lab - Abbreviation	Name	Director	Address	Valid Date Range
240 - 956	SHERMAN WAY REGIONAL LABORATORY	Ann M. Vannier, M.D.	11668 Sherman Way NORTH HOLLYWOOD CA 91605	08/30/05 1817 - 09/01/10 0000

Indications

OBESITY [278.00 (ICD-9-CM)]

DM 2, UNCONTROLLED [250.02 (ICD-9-CM)]

DM 2 W DIABETIC HYPERLIPIDEMIA, MIXED [250.80, 272.2 (ICD-9-CM)]

All Reviewers List

Hooks, Sarah Elizabeth (M.D.) on 10/7/2009 08:28

Hooks, Sarah Elizabeth (M.D.) on 10/6/2009 17:33

HEMOGLOBIN A1C [168670349] (Final result)

Electronically signed by: Hooks, Sarah Elizabeth (M.D.) on 08/13/09 1149

Status: Completed

This order may be acted on in another encounter.

Ordering user: Hooks, Sarah Elizabeth (M.D.) 08/13/09 1149

Authorized by: Hooks, Sarah Elizabeth (M.D.)

Ordering mode: Standard

Ordered during: Released Future/Standing Orders on 09/20/2009

Frequency: Routine 08/13/09 -

Class: Normal

Quantity: 1

Lab status: Final result

Instance released by: Hooks, Sarah Elizabeth (M.D.), M.D. (auto-released) 9/15/2009 12:09 AM

Diagnoses

DM 2, UNCONTROLLED. [250.02 (ICD-9-CM)]

DM 2 W MIXED HYPERLIPIDEMIA [250.80, 272.2 (ICD-9-CM)]

Provider Details

Provider	NPI
Hooks, Sarah Elizabeth (M.D.)	1497814131

10/02/2009 - Lab in HOV LABORATORY (continued)

Labs (continued)

Specimen Information

ID	Type	Source	Collected By
441396616	—	BLOOD	GRE 10/02/09 1254

HEMOGLOBIN A1C [168670349] (Abnormal)

Resulted: 10/02/09 2303, Result status: Final result

Order status: Completed

Filed on: 10/02/09 2303

Collected by: GRE 10/02/09 1254

Resulting lab: SHERMAN WAY REGIONAL LABORATORY

Components

Component	Value	Reference Range	Flag	Lab
HGBA1C%	7.3	4.8 - 5.9 %	H ^	956

Comment:

HBA1C CANNOT BE USED TO DIAGNOSE OR SCREEN FOR DIABETES OR OTHER DISORDERS OF GLUCOSE TOLERANCE. HBA1C IS BEST USED TO MONITOR BLOOD SUGAR CONTROL IN PATIENTS WITH DIABETES. IDEAL VALUES ARE BELOW 7.0 % AND VALUES >8.0 % SUGGEST THE NEED TO IMPROVE THE BLOOD SUGAR CONTROL TREATMENT PLAN.

Reviewed by

Hooks, Sarah Elizabeth (M.D.) on 10/07/09 0828

Hooks, Sarah Elizabeth (M.D.) on 10/06/09 1733

Testing Performed By

Lab - Abbreviation	Name	Director	Address	Valid Date Range
240 - 956	SHERMAN WAY REGIONAL LABORATORY	Ann M. Vannier, M.D.	11668 Sherman Way NORTH HOLLYWOOD CA 91605	08/30/05 1817 - 09/01/10 0000

HEMOGLOBIN A1C [168670349]

Resulted: 10/02/09 1254, Result status: In process

Order status: Completed

Filed on: 10/02/09 1254

Collected by: GRE 10/02/09 1254

Resulting lab: SHERMAN WAY REGIONAL LABORATORY

Reviewed by

Hooks, Sarah Elizabeth (M.D.) on 10/07/09 0828

Hooks, Sarah Elizabeth (M.D.) on 10/06/09 1733

Testing Performed By

Lab - Abbreviation	Name	Director	Address	Valid Date Range
240 - 956	SHERMAN WAY REGIONAL LABORATORY	Ann M. Vannier, M.D.	11668 Sherman Way NORTH HOLLYWOOD CA 91605	08/30/05 1817 - 09/01/10 0000

Indications

DM 2, UNCONTROLLED [250.02 (ICD-9-CM)]

DM 2 W DIABETIC HYPERLIPIDEMIA, MIXED [250.80, 272.2 (ICD-9-CM)]

All Reviewers List

Hooks, Sarah Elizabeth (M.D.) on 10/7/2009 08:28

Hooks, Sarah Elizabeth (M.D.) on 10/6/2009 17:33

ALT, SERUM [168670351] (Final result)

Electronically signed by: Hooks, Sarah Elizabeth (M.D.) on 08/13/09 1149

Status: Completed

This order may be acted on in another encounter.

Ordering user: Hooks, Sarah Elizabeth (M.D.) 08/13/09 1149

Authorized by: Hooks, Sarah Elizabeth (M.D.)

10/02/2009 - Lab in HOV LABORATORY (continued)

Labs (continued)

Ordering mode: Standard
Frequency: Routine 08/13/09 -
Quantity: 1
Instance released by: Hooks, Sarah Elizabeth (M.D.), M.D. (auto-released) 9/15/2009 12:09 AM

Ordered during: Released Future/Standing Orders on 09/20/2009
Class: Normal
Lab status: Final result

Diagnoses

DM 2, UNCONTROLLED. [250.02 (ICD-9-CM)]
DM 2 W MIXED HYPERLIPIDEMIA [250.80, 272.2 (ICD-9-CM)]

Provider Details

Provider	NPI
Hooks, Sarah Elizabeth (M.D.)	1497814131

Specimen Information

ID	Type	Source	Collected By
441396616	—	BLOOD	GRE 10/02/09 1254

ALT, SERUM [168670351]

Resulted: 10/03/09 0533, Result status: Final result

Order status: Completed
Collected by: GRE 10/02/09 1254

Filed on: 10/03/09 0533
Resulting lab: SHERMAN WAY REGIONAL LABORATORY

Components

Component	Value	Reference Range	Flag	Lab
ALT	27	<41 units/L	—	956

Comment:

The measured activity may vary by different method. This result was measured using the Roche method.

Reviewed by

Hooks, Sarah Elizabeth (M.D.) on 10/07/09 0828
Hooks, Sarah Elizabeth (M.D.) on 10/06/09 1733

Testing Performed By

Lab - Abbreviation	Name	Director	Address	Valid Date Range
240 - 956	SHERMAN WAY REGIONAL LABORATORY	Ann M. Vannier, M.D.	11668 Sherman Way NORTH HOLLYWOOD CA 91605	08/30/05 1817 - 09/01/10 0000

ALT, SERUM [168670351]

Resulted: 10/02/09 1254, Result status: In process

Order status: Completed
Collected by: GRE 10/02/09 1254

Filed on: 10/02/09 1254
Resulting lab: SHERMAN WAY REGIONAL LABORATORY

Reviewed by

Hooks, Sarah Elizabeth (M.D.) on 10/07/09 0828
Hooks, Sarah Elizabeth (M.D.) on 10/06/09 1733

Testing Performed By

Lab - Abbreviation	Name	Director	Address	Valid Date Range
240 - 956	SHERMAN WAY REGIONAL LABORATORY	Ann M. Vannier, M.D.	11668 Sherman Way NORTH HOLLYWOOD CA 91605	08/30/05 1817 - 09/01/10 0000

Indications

DM 2, UNCONTROLLED [250.02 (ICD-9-CM)]
DM 2 W DIABETIC HYPERLIPIDEMIA, MIXED [250.80, 272.2 (ICD-9-CM)]

All Reviewers List

Hooks, Sarah Elizabeth (M.D.) on 10/7/2009 08:28

10/02/2009 - Lab in HOV LABORATORY (continued)

Labs (continued)

Hooks, Sarah Elizabeth (M.D.) on 10/6/2009 17:33

END OF ENCOUNTER

10/13/2009 - Diagnostic Imaging in HOV GENERAL (X-RAY)

Visit Information

Department

Name	Address	Phone
HOV GENERAL (X-RAY)	6041 CADILLAC AVE Los Angeles CA 90034-1702	323-857-2421

Location

Name	Address	Phone
WEST LA MEDICAL CENTER L	6041 CADILLAC AVE Los Angeles CA 90034-1702	857-2000

Visit Account Information

Hospital Account

Name	Acct ID	Class	Status	Primary Coverage
Hawkins, Lawson B	2161167621 6	Outpatient	Closed	Restricted coverage

Guarantor Account (for Hospital Account #21611676216)

Name	Relation to Pt	Service Area	Active?	Acct Type
Hawkins, Lawson B	Self	SCAL	Yes	Personal/Family
Address	Phone			
2626 S COCHRAN AVE LOS ANGELES, CA 90016-2618	323-297-3432(H) 323-297-3432 x00000(O)			

Coverage Information (for Hospital Account #21611676216)

F/O Payor/Plan	Precert #
KP MEDICARE/KPSA SPECIAL NEEDS PLAN SCR KPSA SPECIAL NEEDS PLAN SCR	
Subscriber	Subscriber #
Hawkins, Lawson B	xxxxxxxx8205
Address	Phone

Treatment Team

Provider	Service	Role	Provider Team	Specialty	From	To
Katz, Jonathan (M.D.)	—	Attending	—	Internal Medicine	—	—

Events

Hospital Outpatient at 10/13/2009 1538

Unit: HOV GENERAL (X-RAY)
Patient class: Outpatient

Discharge at 10/13/2009 2359

Unit: HOV GENERAL (X-RAY)
Patient class: Outpatient

Imaging

Imaging

XR CHEST, 2 VIEWS. [173092983] (Final result)

10/13/2009 - Diagnostic Imaging in HOV GENERAL (X-RAY) (continued)**Imaging (continued)**Electronically signed by: **Katz, Jonathan (M.D.) on 10/13/09 1531**Status: **Completed**

This order may be acted on in another encounter.

Ordering user: Katz, Jonathan (M.D.) 10/13/09 1531

Authorized by: Katz, Jonathan (M.D.)

Ordering mode: Standard

Ordered during: Office Visit on 10/13/2009

Frequency: STAT 10/13/09 -

Class: Normal

Quantity: 1

Lab status: Final result

Diagnoses

ACUTE BRONCHITIS [466.0 (ICD-9-CM)]

Provider Details

Provider	NPI
Katz, Jonathan (M.D.)	1467591164

Order comments: Reason: 54 y.o diabetic with 5 days of severe dry cough and dyspnea. May have some rales at right base. R/O pneumonia.

XR CHEST, 2 VIEWS. [173092983]

Resulted: 10/13/09 1602, Result status: Final result

Order status: Completed

Filed on: 10/14/09 1023

Accession number: 34873710

Transcription

Type	ID	Dictating Provider
Diagnostic imaging	34873710	Schneider, Merrick Tobin (M.D.), M.D.
Signed by Schneider, Merrick Tobin (M.D.), MEDICAL DOCTOR on 10/14/09 at 1023		

CHEST - FILMLESS - 10/13/09 - 1555 HOURS

The heart projects minimally larger than on 08/05/09 with elongation of the aorta. The pulmonary vasculature is within normal limits. There are some strand densities in the lower lungs without associated effusion.

On the lateral view there is a subcentimeter density projected over a thoracic body at the level of the lower heart. This could be due to effects of overlapping structures but other etiologies must be considered. If aprior lateral view is available, it would be useful for comparison (Our KLIS record indicates no prior lateral chest imaging at our facility.) A short-term follow-up study can also offer additional information.

Report put on RIS System upon submission of examination for review on 10/14/09.

SIGNIFICANT REPORT FAX TO DR. JONATHAN KATZ

Reviewed by

Sproles, Scott Wesley (M.D.) on 10/20/09 1104
 Katz, Jonathan (M.D.) on 10/15/09 1328
 Spraggins, Gwendolyn (L.V.N.) on 10/15/09 1147
 Hooks, Sarah Elizabeth (M.D.) on 10/14/09 1714
 Quisumbing, Cecile M (R.N.) on 10/14/09 1035
 Quisumbing, Cecile M (R.N.) on 10/14/09 1035
 Quisumbing, Cecile M (R.N.) on 10/14/09 1035
 Quisumbing, Cecile M (R.N.) on 10/14/09 1035

XR CHEST, 2 VIEWS. [173092983]

Resulted: 10/13/09 1602, Result status: In process

Order status: Completed

Filed on: 10/13/09 1602

10/13/2009 - Diagnostic Imaging in HOV GENERAL (X-RAY) (continued)**Imaging (continued)**

Accession number: 34873710

Resulting lab: SCAL RADIOLOGY INTERFACE

Transcription

Type	ID	Dictating Provider
Diagnostic imaging	34873710	Schneider, Merrick Tobin (M.D.), M.D.
Signed by Schneider, Merrick Tobin (M.D.), MEDICAL DOCTOR on 10/14/09 at 1023		

CHEST - FILMLESS - 10/13/09 - 1555 HOURS

The heart projects minimally larger than on 08/05/09 with elongation of the aorta. The pulmonary vasculature is within normal limits. There are some strand densities in the lower lungs without associated effusion.

On the lateral view there is a subcentimeter density projected over a thoracic body at the level of the lower heart. This could be due to effects of overlapping structures but other etiologies must be considered. If aprior lateral view is available, it would be useful for comparison (Our KLIS record indicates no prior lateral chest imaging at our facility.) A short-term follow-up study can also offer additional information.

Report put on RIS System upon submission of examination for review on 10/14/09.

SIGNIFICANT REPORT FAX TO DR. JONATHAN KATZ

Reviewed by

Sproles, Scott Wesley (M.D.) on 10/20/09 1104
 Katz, Jonathan (M.D.) on 10/15/09 1328
 Spraggins, Gwendolyn (L.V.N.) on 10/15/09 1147
 Hooks, Sarah Elizabeth (M.D.) on 10/14/09 1714
 Quisumbing, Cecile M (R.N.) on 10/14/09 1035
 Quisumbing, Cecile M (R.N.) on 10/14/09 1035
 Quisumbing, Cecile M (R.N.) on 10/14/09 1035
 Quisumbing, Cecile M (R.N.) on 10/14/09 1035

Testing Performed By

Lab - Abbreviation	Name	Director	Address	Valid Date Range
120 - SCA	SCAL RADIOLOGY INTERFACE	Unknown	Unknown	02/13/04 0000 - Present

Indications

Acute Bronchitis [466.0 (ICD-9-CM)]

All Reviewers List

Sproles, Scott Wesley (M.D.) on 10/20/2009 11:04
 Katz, Jonathan (M.D.) on 10/15/2009 13:28
 Spraggins, Gwendolyn (L.V.N.) on 10/15/2009 11:47
 Hooks, Sarah Elizabeth (M.D.) on 10/14/2009 17:14
 Quisumbing, Cecile M (R.N.) on 10/14/2009 10:35
 Quisumbing, Cecile M (R.N.) on 10/14/2009 10:35
 Quisumbing, Cecile M (R.N.) on 10/14/2009 10:35
 Quisumbing, Cecile M (R.N.) on 10/14/2009 10:35

10/13/2009 - Diagnostic Imaging in HOV GENERAL (X-RAY) (continued)

Imaging (continued)

END OF ENCOUNTER

01/05/2010 - Diagnostic Imaging in HOV GENERAL (X-RAY)

Visit Information

Department

Name	Address	Phone
HOV GENERAL (X-RAY)	6041 CADILLAC AVE Los Angeles CA 90034-1702	323-857-2421

Location

Name	Address	Phone
WEST LA MEDICAL CENTER L	6041 CADILLAC AVE Los Angeles CA 90034-1702	857-2000

Visit Account Information

Hospital Account

Name	Acct ID	Class	Status	Primary Coverage
Hawkins, Lawson B	2161184745 1	Outpatient	Closed	Restricted coverage

Guarantor Account (for Hospital Account #21611847451)

Name	Relation to Pt	Service Area	Active?	Acct Type
Hawkins, Lawson B	Self	SCAL	Yes	Personal/Family
Address	Phone			
2626 S COCHRAN AVE LOS ANGELES, CA 90016-2618	323-297-3432(H) 323-297-3432 x00000(O)			

Coverage Information (for Hospital Account #21611847451)

F/O Payor/Plan	Precert #
KP MEDICARE/KPSA SPECIAL NEEDS PLAN SCR KPSA SPECIAL NEEDS PLAN SCR	
Subscriber	Subscriber #
Hawkins, Lawson B	xxxxxxxx8205
Address	Phone

Events

Hospital Outpatient at 1/5/2010 1420

Unit: HOV GENERAL (X-RAY)
Patient class: Outpatient

Discharge at 1/5/2010 2359

Unit: HOV GENERAL (X-RAY)
Patient class: Outpatient

Imaging

Imaging

01/05/2010 - Diagnostic Imaging in HOV GENERAL (X-RAY) (continued)

Imaging (continued)

XR CHEST, 2 VIEWS. [180704437] (Final result)Electronically signed by: **Hooks, Sarah Elizabeth (M.D.) on 12/03/09 1228**Status: **Completed**

This order may be acted on in another encounter.

Ordering user: Hooks, Sarah Elizabeth (M.D.) 12/03/09 1228

Authorized by: Hooks, Sarah Elizabeth (M.D.)

Ordering mode: Standard

Ordered during: Orders Only on 12/03/2009

Frequency: Routine 12/03/09 -

Class: Normal

Quantity: 1

Lab status: Final result

Provider Details

Provider	NPI
Hooks, Sarah Elizabeth (M.D.)	1497814131

Order comments: Reason: f/u abnl cxr 10/09

XR CHEST, 2 VIEWS. [180704437]

Resulted: 01/05/10 1431, Result status: Final result

Order status: Completed

Filed on: 01/07/10 0847

Accession number: 35546281

Transcription

Type	ID	Date and Time	Dictating Provider
Diagnostic imaging	35546281	1/6/2010 5:35 PM	Cho, Albert W. (M.D.)
Signed by Cho, Albert W. (M.D.), MEDICAL DOCTOR on 01/07/10 at 0847			

CHEST PA AND LATERAL: 1/5/10

Comparison 10/13/09

FINDINGS:

The cardiac silhouette is normal in size. The pulmonary vessels are normal. The lungs are clear. No infiltrate or effusion is visualized. The nodular density previously seen on the lateral view appears to be due to pulmonary vasculature. No discrete nodule is visualized.

Reviewed by

Spraggins, Gwendolyn (L.V.N.) on 01/07/10 1110
 Hooks, Sarah Elizabeth (M.D.) on 01/07/10 0908
 Hooks, Sarah Elizabeth (M.D.) on 01/07/10 0907
 Hooks, Sarah Elizabeth (M.D.) on 01/07/10 0907
 Hooks, Sarah Elizabeth (M.D.) on 01/07/10 0907

XR CHEST, 2 VIEWS. [180704437]

Resulted: 01/05/10 1432, Result status: In process

Order status: Completed

Filed on: 01/05/10 1432

Accession number: 35546281

Resulting lab: SCAL RADIOLOGY INTERFACE

Transcription

Type	ID	Date and Time	Dictating Provider
Diagnostic imaging	35546281	1/6/2010 5:35 PM	Cho, Albert W. (M.D.)
Signed by Cho, Albert W. (M.D.), MEDICAL DOCTOR on 01/07/10 at 0847			

CHEST PA AND LATERAL: 1/5/10

Comparison 10/13/09

FINDINGS:

01/05/2010 - Diagnostic Imaging in HOV GENERAL (X-RAY) (continued)**Imaging (continued)**

The cardiac silhouette is normal in size. The pulmonary vessels are normal. The lungs are clear. No infiltrate or effusion is visualized. The nodular density previously seen on the lateral view appears to be due to pulmonary vasculature. No discrete nodule is visualized.

Reviewed by

Spraggins, Gwendolyn (L.V.N.) on 01/07/10 1110
 Hooks, Sarah Elizabeth (M.D.) on 01/07/10 0908
 Hooks, Sarah Elizabeth (M.D.) on 01/07/10 0907
 Hooks, Sarah Elizabeth (M.D.) on 01/07/10 0907
 Hooks, Sarah Elizabeth (M.D.) on 01/07/10 0907

Testing Performed By

Lab - Abbreviation	Name	Director	Address	Valid Date Range
120 - SCA	SCAL RADIOLOGY INTERFACE	Unknown	Unknown	02/13/04 0000 - Present

All Reviewers List

Spraggins, Gwendolyn (L.V.N.) on 1/7/2010 11:10
 Hooks, Sarah Elizabeth (M.D.) on 1/7/2010 09:08
 Hooks, Sarah Elizabeth (M.D.) on 1/7/2010 09:07
 Hooks, Sarah Elizabeth (M.D.) on 1/7/2010 09:07
 Hooks, Sarah Elizabeth (M.D.) on 1/7/2010 09:07

END OF ENCOUNTER**06/14/2010 - Lab in HOV LABORATORY****Visit Information****Department**

Name	Address	Phone
HOV LABORATORY	6041 CADILLAC AVE Los Angeles CA 90034-1702	855-522-2778

Location

Name	Address	Phone
WEST LA MEDICAL CENTER L	6041 CADILLAC AVE Los Angeles CA 90034-1702	857-2000

Visit Account Information**Hospital Account**

Name	Acct ID	Class	Status	Primary Coverage
Hawkins, Lawson B	2161219509 9	Outpatient	Closed	Restricted coverage

Guarantor Account (for Hospital Account #21612195099)

06/14/2010 - Lab in HOV LABORATORY (continued)

Visit Account Information (continued)

Name	Relation to Pt	Service Area	Active?	Acct Type
Hawkins, Lawson B	Self	SCAL	Yes	Personal/Family
Address	Phone			
2626 S COCHRAN AVE LOS ANGELES, CA 90016-2618	323-297-3432(H) 323-297-3432 x00000(O)			

Coverage Information (for Hospital Account #21612195099)

F/O Payor/Plan	Precert #
KP MEDICARE/KPSA SPECIAL NEEDS PLAN SCR KPSA SPECIAL NEEDS PLAN SCR	
Subscriber	Subscriber #
Hawkins, Lawson B	xxxxxxxx8205
Address	Phone

Treatment Team

Provider	Service	Role	Provider Team	Specialty	From	To
Hooks, Sarah Elizabeth (M.D.), M.D.	—	Attending	—	Internal Medicine	—	—

Events

Hospital Outpatient at 6/14/2010 1014

Unit: HOV LABORATORY
 Patient class: Outpatient

Discharge at 6/14/2010 2359

Unit: HOV LABORATORY
 Patient class: Outpatient

Labs

MICROALBUMIN, URINE, QUANTITATIVE [206702793] (Final result)

Electronically signed by: **Program, Complete Care on 05/19/10 1908** Status: **Completed**
 This order may be acted on in another encounter.
 Ordering user: Program, Complete Care 05/19/10 1908 Authorized by: Hooks, Sarah Elizabeth (M.D.)
 Ordering mode: Standard Ordered during: Released Future/Standing Orders on 05/19/2010
 Frequency: Routine 05/19/10 - Class: BULK
 Quantity: 1 Lab status: Final result
 Instance released by: Program, Complete Care (auto-released) 5/20/2010 1:34 AM

Provider Details

Provider	NPI
Hooks, Sarah Elizabeth (M.D.)	1497814131

Specimen Information

ID	Type	Source	Collected By
454298570	—	URINE	PTC 06/14/10 1015

MICROALBUMIN, URINE, QUANTITATIVE [206702793]

Resulted: 06/14/10 2130, Result status: Final result

Order status: Completed Filed on: 06/14/10 2130
 Collected by: PTC 06/14/10 1015 Resulting lab: SHERMAN WAY REGIONAL LABORATORY
 Narrative:

Note: This is a result for your order which has been determined to be a duplicate order. Please understand that other providers have also received

06/14/2010 - Lab in HOV LABORATORY (continued)

Labs (continued)

this result, thus coordination of care is necessary. Click on the Order Details hyperlink for indication of all providers who have received notification of this result.

Components

Component	Value	Reference Range	Flag	Lab
ALBUMIN, URINE, DETECTION LIMIT <= 20 MG/L	<3.0	<20.0 mg/L	—	956
CREATININE, URINE	154.0	NOT ESTABLISHED mg/dL	—	956
ALBUMIN/CREATININE, URINE	<1.9	<30.0 ug/mgCREAT	—	956

Comment:
 THRESHOLD TO DIAGNOSE MICROALBUMINURIA ----- MICROALBUMIN-RANDOM: >29 ug/mg CREAT ----- TWO OR MORE POSITIVE TESTS ARE REQUIRED TO DIAGNOSE MICROALBUMINURIA.

Reviewed by

Hooks, Sarah Elizabeth (M.D.) on 06/15/10 0823
 Hooks, Sarah Elizabeth (M.D.) on 06/15/10 0823

CC List

Recipient	Modifier	Fax	Address	Added
Hooks, Sarah Elizabeth (M.D.), M.D.	—	—	—	—

Testing Performed By

Lab - Abbreviation	Name	Director	Address	Valid Date Range
240 - 956	SHERMAN WAY REGIONAL LABORATORY	Ann M. Vannier, M.D.	11668 Sherman Way NORTH HOLLYWOOD CA 91605	08/30/05 1817 - 09/01/10 0000

MICROALBUMIN, URINE, QUANTITATIVE [206702793]

Resulted: 06/14/10 1015, Result status: In process

Order status: Completed
 Collected by: PTC 06/14/10 1015
 Filed on: 06/14/10 1015
 Resulting lab: SHERMAN WAY REGIONAL LABORATORY

Reviewed by

Hooks, Sarah Elizabeth (M.D.) on 06/15/10 0823
 Hooks, Sarah Elizabeth (M.D.) on 06/15/10 0823

CC List

Recipient	Modifier	Fax	Address	Added
Hooks, Sarah Elizabeth (M.D.), M.D.	—	—	—	—

Testing Performed By

Lab - Abbreviation	Name	Director	Address	Valid Date Range
240 - 956	SHERMAN WAY REGIONAL LABORATORY	Ann M. Vannier, M.D.	11668 Sherman Way NORTH HOLLYWOOD CA 91605	08/30/05 1817 - 09/01/10 0000

All Reviewers List

Hooks, Sarah Elizabeth (M.D.) on 6/15/2010 08:23
 Hooks, Sarah Elizabeth (M.D.) on 6/15/2010 08:23

06/14/2010 - Lab in HOV LABORATORY (continued)

Labs (continued)

ELECTROLYTES, SERUM [199308681] (Final result)Electronically signed by: **Hooks, Sarah Elizabeth (M.D.) on 04/02/10 1108**Status: **Completed**

This order may be acted on in another encounter.

Ordering user: Hooks, Sarah Elizabeth (M.D.) 04/02/10 1108

Authorized by: Hooks, Sarah Elizabeth (M.D.)

Ordering mode: Standard

Ordered during: Office Visit on 04/02/2010

Frequency: Routine 04/02/10 -

Class: Normal

Quantity: 1

Lab status: Final result

Diagnoses

DM 2 W MIXED HYPERLIPIDEMIA [250.80, 272.2 (ICD-9-CM)]

SCHIZOAFFECTIVE DISORDER, UNSPECIFIED TYPE [295.70 (ICD-9-CM)]

DIARRHEA [787.91 (ICD-9-CM)]

ATYPICAL CHEST PAIN [786.59 (ICD-9-CM)]

Provider Details

Provider	NPI
Hooks, Sarah Elizabeth (M.D.)	1497814131

Specimen Information

ID	Type	Source	Collected By
454298549	—	BLOOD	VVO 06/14/10 1034

ELECTROLYTES, SERUM [199308681]

Resulted: 06/14/10 2127, Result status: Final result

Order status: Completed

Filed on: 06/14/10 2127

Collected by: VVO 06/14/10 1034

Resulting lab: SHERMAN WAY REGIONAL LABORATORY

Components

Component	Value	Reference Range	Flag	Lab
SODIUM	141	135 - 145 meq/L	—	956
POTASSIUM	4.2	3.5 - 5.0 meq/L	—	956
CHLORIDE	105	101 - 111 meq/L	—	956
CO2	26.4	21 - 31 meq/L	—	956

Reviewed by

Spraggins, Gwendolyn (L.V.N.) on 06/15/10 1049

Hooks, Sarah Elizabeth (M.D.) on 06/15/10 0823

Hooks, Sarah Elizabeth (M.D.) on 06/15/10 0823

Hooks, Sarah Elizabeth (M.D.) on 06/15/10 0822

Hooks, Sarah Elizabeth (M.D.) on 06/15/10 0822

Testing Performed By

Lab - Abbreviation	Name	Director	Address	Valid Date Range
240 - 956	SHERMAN WAY REGIONAL LABORATORY	Ann M. Vannier, M.D.	11668 Sherman Way NORTH HOLLYWOOD CA 91605	08/30/05 1817 - 09/01/10 0000

ELECTROLYTES, SERUM [199308681]

Resulted: 06/14/10 1036, Result status: In process

Order status: Completed

Filed on: 06/14/10 1036

Collected by: VVO 06/14/10 1034

Resulting lab: SHERMAN WAY REGIONAL LABORATORY

Reviewed by

Spraggins, Gwendolyn (L.V.N.) on 06/15/10 1049

Hooks, Sarah Elizabeth (M.D.) on 06/15/10 0823

Hooks, Sarah Elizabeth (M.D.) on 06/15/10 0823

Hooks, Sarah Elizabeth (M.D.) on 06/15/10 0822

Hooks, Sarah Elizabeth (M.D.) on 06/15/10 0822

06/14/2010 - Lab in HOV LABORATORY (continued)

Labs (continued)

Testing Performed By

Lab - Abbreviation	Name	Director	Address	Valid Date Range
240 - 956	SHERMAN WAY REGIONAL LABORATORY	Ann M. Vannier, M.D.	11668 Sherman Way NORTH HOLLYWOOD CA 91605	08/30/05 1817 - 09/01/10 0000

Indications

DM 2 W DIABETIC HYPERLIPIDEMIA, MIXED [250.80, 272.2 (ICD-9-CM)]
 SCHIZOAFFECTIVE DISORDER [295.70 (ICD-9-CM)]
 Diarrhea [787.91 (ICD-9-CM)]
 CHEST PAIN, ATYPICAL [786.59 (ICD-9-CM)]

All Reviewers List

Spraggins, Gwendolyn (L.V.N.) on 6/15/2010 10:49
 Hooks, Sarah Elizabeth (M.D.) on 6/15/2010 08:23
 Hooks, Sarah Elizabeth (M.D.) on 6/15/2010 08:23
 Hooks, Sarah Elizabeth (M.D.) on 6/15/2010 08:22
 Hooks, Sarah Elizabeth (M.D.) on 6/15/2010 08:22

PSA [199331509] (Final result)

Electronically signed by: **Hooks, Sarah Elizabeth (M.D.) on 04/02/10 1232**Status: **Completed**

This order may be acted on in another encounter.

Ordering user: Hooks, Sarah Elizabeth (M.D.) 04/02/10 1232

Authorized by: Hooks, Sarah Elizabeth (M.D.)

Ordering mode: Standard

Ordered during: Office Visit on 04/02/2010

Frequency: Routine 04/02/10 -

Class: Normal

Quantity: 1

Lab status: Final result

Diagnoses

SCREENING [V82.9 (ICD-9-CM)]

Provider Details

Provider	NPI
Hooks, Sarah Elizabeth (M.D.)	1497814131

Specimen Information

ID	Type	Source	Collected By
454298548	—	BLOOD	VVO 06/14/10 1034

PSA [199331509]

Resulted: 06/14/10 2137, Result status: Final result

Order status: Completed

Filed on: 06/14/10 2138

Collected by: VVO 06/14/10 1034

Resulting lab: SHERMAN WAY REGIONAL LABORATORY

Components

Component	Value	Reference Range	Flag	Lab
PSA	0.47	< OR = 3.5 ng/mL	—	956
Comment:				
AGE-RELATED PSA NORMAL VALUES ---AGE--- ---NORMAL VALUE--- (YEARS) (ng/mL) -----				
----- 49 OR LESS LESS THAN OR EQUAL TO 2.5 50 - 59 LESS THAN OR EQUAL TO 3.5 60 - 69 LESS				
THAN OR EQUAL TO 4.5 70 OR GREATER LESS THAN OR EQUAL TO 6.5 THE DETERMINATION THAT THIS AGE-				
RELATED PSA IS EITHER NORMAL OR ABNORMAL IS VALID ONLY IF THIS PATIENT HAS NEVER BEEN TREATED				
FOR PROSTATE CANCER AND IS NOT ON ANY MEDICATION THAT WOULD CHANGE THE PSA VALUE. CLINICAL				
CORRELATION IS STRONGLY RECOMMENDED. THIS PSA ASSAY WAS PERFORMED USING THE ROCHE E170				
MODULAR ANALYTIC SYSTEM, AN ELECTROCHEMILUMINESCENCE IMMUNOASSAY METHOD.				

Reviewed by

Spraggins, Gwendolyn (L.V.N.) on 06/15/10 1049
 Hooks, Sarah Elizabeth (M.D.) on 06/15/10 0823
 Hooks, Sarah Elizabeth (M.D.) on 06/15/10 0823

06/14/2010 - Lab in HOV LABORATORY (continued)

Labs (continued)

Hooks, Sarah Elizabeth (M.D.) on 06/15/10 0822
Hooks, Sarah Elizabeth (M.D.) on 06/15/10 0822

Testing Performed By

Lab - Abbreviation	Name	Director	Address	Valid Date Range
240 - 956	SHERMAN WAY REGIONAL LABORATORY	Ann M. Vannier, M.D.	11668 Sherman Way NORTH HOLLYWOOD CA 91605	08/30/05 1817 - 09/01/10 0000

PSA [199331509]

Resulted: 06/14/10 1036, Result status: In process

Order status: Completed
Collected by: VVO 06/14/10 1034

Filed on: 06/14/10 1036
Resulting lab: SHERMAN WAY REGIONAL LABORATORY

Reviewed by

Spraggins, Gwendolyn (L.V.N.) on 06/15/10 1049
Hooks, Sarah Elizabeth (M.D.) on 06/15/10 0823
Hooks, Sarah Elizabeth (M.D.) on 06/15/10 0823
Hooks, Sarah Elizabeth (M.D.) on 06/15/10 0822
Hooks, Sarah Elizabeth (M.D.) on 06/15/10 0822

Testing Performed By

Lab - Abbreviation	Name	Director	Address	Valid Date Range
240 - 956	SHERMAN WAY REGIONAL LABORATORY	Ann M. Vannier, M.D.	11668 Sherman Way NORTH HOLLYWOOD CA 91605	08/30/05 1817 - 09/01/10 0000

Indications

SCREENING [V82.9 (ICD-9-CM)]

All Reviewers List

Spraggins, Gwendolyn (L.V.N.) on 6/15/2010 10:49
Hooks, Sarah Elizabeth (M.D.) on 6/15/2010 08:23
Hooks, Sarah Elizabeth (M.D.) on 6/15/2010 08:23
Hooks, Sarah Elizabeth (M.D.) on 6/15/2010 08:22
Hooks, Sarah Elizabeth (M.D.) on 6/15/2010 08:22

HEMOGLOBIN A1C [206702785] (Final result)

Electronically signed by: Program, Complete Care on 05/19/10 1908

Status: Completed

This order may be acted on in another encounter.

Ordering user: Program, Complete Care 05/19/10 1908

Ordering mode: Standard

Frequency: Routine 05/19/10 -

Quantity: 1

Instance released by: Program, Complete Care (auto-released) 5/20/2010 1:34 AM

Authorized by: Hooks, Sarah Elizabeth (M.D.)

Ordered during: Released Future/Standing Orders on 05/19/2010

Class: BULK

Lab status: Final result

Provider Details

Provider	NPI
Hooks, Sarah Elizabeth (M.D.)	1497814131

Specimen Information

ID	Type	Source	Collected By
454298547	—	BLOOD	VVO 06/14/10 1034

HEMOGLOBIN A1C [206702785]

Resulted: 06/14/10 1928, Result status: Final result

Order status: Completed
Collected by: VVO 06/14/10 1034

Filed on: 06/14/10 1928
Resulting lab: SHERMAN WAY REGIONAL LABORATORY

06/14/2010 - Lab in HOV LABORATORY (continued)

Labs (continued)

Narrative:

Note: This is a result for your order which has been determined to be a duplicate order. Please understand that other providers have also received this result, thus coordination of care is necessary. Click on the Order Details hyperlink for indication of all providers who have received notification of this result.

Components

Component	Value	Reference Range	Flag	Lab
HGBA1C%	5.6	4.8 - 5.9 %	—	956

Comment:

Hb A1c is best used to monitor blood sugar control in patients with diabetes. Ideal values are below 7.0% and values >8.0% suggest the need to improve the blood sugar control treatment plan.

Reviewed by

Hooks, Sarah Elizabeth (M.D.) on 06/15/10 0823
Hooks, Sarah Elizabeth (M.D.) on 06/15/10 0823

CC List

Recipient	Modifier	Fax	Address	Added
Hooks, Sarah Elizabeth (M.D.), M.D.	—	—	—	—

Testing Performed By

Lab - Abbreviation	Name	Director	Address	Valid Date Range
240 - 956	SHERMAN WAY REGIONAL LABORATORY	Ann M. Vannier, M.D.	11668 Sherman Way NORTH HOLLYWOOD CA 91605	08/30/05 1817 - 09/01/10 0000

HEMOGLOBIN A1C [206702785]

Resulted: 06/14/10 1036, Result status: In process

Order status: Completed
Collected by: VVO 06/14/10 1034

Filed on: 06/14/10 1036
Resulting lab: SHERMAN WAY REGIONAL LABORATORY

Reviewed by

Hooks, Sarah Elizabeth (M.D.) on 06/15/10 0823
Hooks, Sarah Elizabeth (M.D.) on 06/15/10 0823

CC List

Recipient	Modifier	Fax	Address	Added
Hooks, Sarah Elizabeth (M.D.), M.D.	—	—	—	—

Testing Performed By

Lab - Abbreviation	Name	Director	Address	Valid Date Range
240 - 956	SHERMAN WAY REGIONAL LABORATORY	Ann M. Vannier, M.D.	11668 Sherman Way NORTH HOLLYWOOD CA 91605	08/30/05 1817 - 09/01/10 0000

All Reviewers List

Hooks, Sarah Elizabeth (M.D.) on 6/15/2010 08:23
Hooks, Sarah Elizabeth (M.D.) on 6/15/2010 08:23

CREATININE, SERUM [206702792] (Final result)

06/14/2010 - Lab in HOV LABORATORY (continued)

Labs (continued)

Electronically signed by: **Program, Complete Care on 05/19/10 1908**Status: **Completed**

This order may be acted on in another encounter.

Ordering user: Program, Complete Care 05/19/10 1908

Authorized by: Hooks, Sarah Elizabeth (M.D.)

Ordering mode: Standard

Ordered during: Released Future/Standing Orders on 05/19/2010

Frequency: Routine 05/19/10 -

Class: BULK

Quantity: 1

Lab status: Final result

Instance released by: Program, Complete Care (auto-released) 5/20/2010 1:34 AM

Provider Details

Provider	NPI
Hooks, Sarah Elizabeth (M.D.)	1497814131

Specimen Information

ID	Type	Source	Collected By
454298547	—	BLOOD	VVO 06/14/10 1034

CREATININE, SERUM [206702792]

Resulted: 06/14/10 2042, Result status: Final result

Order status: Completed

Filed on: 06/14/10 2042

Collected by: VVO 06/14/10 1034

Resulting lab: SHERMAN WAY REGIONAL LABORATORY

Narrative:

Note: This is a result for your order which has been determined to be a duplicate order. Please understand that other providers have also received this result, thus coordination of care is necessary. Click on the Order Details hyperlink for indication of all providers who have received notification of this result.

Components

Component	Value	Reference Range	Flag	Lab
CREATININE	1.0	0.7 - 1.3 mg/dL	—	956
GLOMERULAR FILTRATION RATE	>89-B	mL/min	—	956

Comment:

Comments: Estimated GFR is derived and reported per 1.73 m2 body surface area. Race used from Foundations System: "NB" non-black, "B" black. GFR estimate has been multiplied by 1.21 if "B" is indicated in the system. * GFR Ranges * GFR >89 Normal (or CKD1*) 60-89 Mildly reduced (CKD2*) 30-59 Moderately reduced (CKD3 if >3mos) 15-29 Severely reduced (CKD4 if >3mos) GFR <15 Kidney failure (CKD5 if >3mos) * GFR >60 is not diagnostic of CKD 1 or 2 unless another marker of kidney damage is present (e.g. microalbumin or urine protein >300 mg/day on two occasions, or renal biopsy or imaging abnormality). IDMS-calibrated. See LabNet for Details.

Reviewed by

Hooks, Sarah Elizabeth (M.D.) on 06/15/10 0823

Hooks, Sarah Elizabeth (M.D.) on 06/15/10 0823

CC List

Recipient	Modifier	Fax	Address	Added
Hooks, Sarah Elizabeth (M.D.), M.D.	—	—	—	—

Testing Performed By

Lab - Abbreviation	Name	Director	Address	Valid Date Range
240 - 956	SHERMAN WAY REGIONAL LABORATORY	Ann M. Vannier, M.D.	11668 Sherman Way NORTH HOLLYWOOD CA 91605	08/30/05 1817 - 09/01/10 0000

CREATININE, SERUM [206702792]

Resulted: 06/14/10 1036, Result status: In process

Order status: Completed

Filed on: 06/14/10 1036

Collected by: VVO 06/14/10 1034

Resulting lab: SHERMAN WAY REGIONAL LABORATORY

06/14/2010 - Lab in HOV LABORATORY (continued)

Labs (continued)

Reviewed by

Hooks, Sarah Elizabeth (M.D.) on 06/15/10 0823
Hooks, Sarah Elizabeth (M.D.) on 06/15/10 0823

CC List

Recipient	Modifier	Fax	Address	Added
Hooks, Sarah Elizabeth (M.D.), M.D.	—	—	—	—

Testing Performed By

Lab - Abbreviation	Name	Director	Address	Valid Date Range
240 - 956	SHERMAN WAY REGIONAL LABORATORY	Ann M. Vannier, M.D.	11668 Sherman Way NORTH HOLLYWOOD CA 91605	08/30/05 1817 - 09/01/10 0000

All Reviewers List

Hooks, Sarah Elizabeth (M.D.) on 6/15/2010 08:23
Hooks, Sarah Elizabeth (M.D.) on 6/15/2010 08:23

END OF ENCOUNTER

12/15/2010 - Lab in HOV LABORATORY

Visit Information

Department

Name	Address	Phone
HOV LABORATORY	6041 CADILLAC AVE Los Angeles CA 90034-1702	855-522-2778

Location

Name	Address	Phone
WEST LA MEDICAL CENTER L	6041 CADILLAC AVE Los Angeles CA 90034-1702	857-2000

Visit Account Information

Hospital Account

Name	Acct ID	Class	Status	Primary Coverage
Hawkins, Lawson B	2161278141 7	Outpatient	Closed	Restricted coverage

Guarantor Account (for Hospital Account #21612781417)

Name	Relation to Pt	Service Area	Active?	Acct Type
Hawkins, Lawson B	Self	SCAL	Yes	Personal/Family
Address	Phone			
2626 S COCHRAN AVE LOS ANGELES, CA 90016-2618	323-297-3432(H) 323-297-3432 x00000(O)			

Coverage Information (for Hospital Account #21612781417)

F/O Payor/Plan	Precert #

12/15/2010 - Lab in HOV LABORATORY (continued)

Visit Account Information (continued)

KP MEDICARE/KPSA SPECIAL NEEDS PLAN SCR KPSA SPECIAL NEEDS PLAN SCR

Subscriber

Subscriber

Hawkins, Lawson B

xxxxxxxx8205

Address

Phone

Treatment Team

Provider	Service	Role	Provider Team	Specialty	From	To
Talag, Emelita Borja (M.D.), M.D.	—	Attending	—	Psychiatry, Child/Adolescent	—	—

Events

Hospital Outpatient at 12/15/2010 0916

Unit: HOV LABORATORY
Patient class: Outpatient

Discharge at 12/15/2010 2359

Unit: HOV LABORATORY
Patient class: Outpatient

Labs

GLUCOSE, FASTING [234249897] (Final result)

Electronically signed by: Talag, Emelita Borja (M.D.) on 10/20/10 0834

Status: Completed

This order may be acted on in another encounter.

Ordering user: Talag, Emelita Borja (M.D.) 10/20/10 0834

Authorized by: Talag, Emelita Borja (M.D.)

Ordering mode: Standard

Ordered during: OFFICE VISIT - MH/BH on 10/20/2010

Frequency: Routine 10/20/10 -

Class: Normal

Quantity: 1

Lab status: Final result

Diagnoses

SCHIZOAFFECTIVE DISORDER, UNSPECIFIED TYPE [295.70 (ICD-9-CM)]

Provider Details

Provider	NPI
Talag, Emelita Borja (M.D.)	1356386403

Specimen Information

ID	Type	Source	Collected By
464173330	—	BLOOD	PNN 12/15/10 0940

GLUCOSE, FASTING [234249897] (Abnormal)

Resulted: 12/15/10 1950, Result status: Final result

Order status: Completed

Filed on: 12/15/10 1950

Collected by: PNN 12/15/10 0940

Resulting lab: SHERMAN WAY REGIONAL LABORATORY

Components

Component	Value	Reference Range	Flag	Lab
GLUCOSE, FASTING	109	70 - 99 mg/dL	H ^	956

Reviewed by

Talag, Emelita Borja (M.D.) on 07/16/12 1258

Talag, Emelita Borja (M.D.) on 12/16/10 1121

Recipients

12/15/2010 - Lab in HOV LABORATORY (continued)

Labs (continued)

Talag, Emelita Borja (M.D.), M.D.

Responsible?

Responsible?	Delivery Method	Outcome	Message ID
In Basket	Result sent	66581098	
Provider ID: 22022 (provider defined by Results Routing)			
Result routed to linked user A818526 using In Basket			

Testing Performed By

Lab - Abbreviation	Name	Director	Address	Valid Date Range
240 - 956	SHERMAN WAY REGIONAL LABORATORY	Darryl Erik Palmer-Toy, MD, PhD	11668 Sherman Way NORTH HOLLYWOOD CA 91605	09/01/10 1119 - 06/01/17 0325

GLUCOSE, FASTING [234249897]

Resulted: 12/15/10 1005, Result status: In process

Order status: Completed

Filed on: 12/15/10 1006

Collected by: PNN 12/15/10 0940

Reviewed by

Talag, Emelita Borja (M.D.) on 07/16/12 1258

Talag, Emelita Borja (M.D.) on 12/16/10 1121

Indications

SCHIZOAFFECTIVE DISORDER [295.70 (ICD-9-CM)]

All Reviewers List

Talag, Emelita Borja (M.D.) on 7/16/2012 12:58

Talag, Emelita Borja (M.D.) on 12/16/2010 11:21

HEMOGLOBIN A1C [239828062] (Final result)

Electronically signed by: Program, Complete Care on 11/17/10 1956

Status: Completed

This order may be acted on in another encounter.

Ordering user: Program, Complete Care 11/17/10 1956

Authorized by: Hooks, Sarah Elizabeth (M.D.)

Ordering mode: Standard

Ordered during: Released Future/Standing Orders on 11/17/2010

Frequency: Routine 11/17/10 -

Class: Normal

Quantity: 1

Lab status: Final result

Instance released by: Program, Complete Care (auto-released) 11/18/2010 1:33 AM

Provider Details

Provider	NPI
Hooks, Sarah Elizabeth (M.D.)	1497814131

Specimen Information

ID	Type	Source	Collected By
464173329	—	BLOOD	PNN 12/15/10 0940

HEMOGLOBIN A1C [239828062]

Resulted: 12/15/10 1813, Result status: Final result

Order status: Completed

Filed on: 12/15/10 1813

Collected by: PNN 12/15/10 0940

Resulting lab: SHERMAN WAY REGIONAL LABORATORY

Components

Component	Value	Reference Range	Flag	Lab
HGBA1C%	5.8	4.8 - 5.9 %	—	956

Comment:

Hb A1c is best used to monitor blood sugar control in patients with diabetes. Ideal values are below 7.0% and values >8.0%

12/15/2010 - Lab in HOV LABORATORY (continued)

Labs (continued)

suggest the need to improve the blood sugar control treatment plan.

Reviewed by

Hooks, Sarah Elizabeth (M.D.) on 12/16/10 1508
Hooks, Sarah Elizabeth (M.D.) on 12/16/10 1506
Hooks, Sarah Elizabeth (M.D.) on 12/16/10 1506

Recipients

Hooks, Sarah Elizabeth (M.D.), M.D.

Response?	Delivery Method	Outcome	Message ID
In Basket	Result sent	66563332	
Provider ID: 29062 (provider defined by Results Routing)			
Result routed to linked user A542989 using In Basket			

Testing Performed By

Lab - Abbreviation	Name	Director	Address	Valid Date Range
240 - 956	SHERMAN WAY REGIONAL LABORATORY	Darryl Erik Palmer- Toy, MD, PhD	11668 Sherman Way NORTH HOLLYWOOD CA 91605	09/01/10 1119 - 06/01/17 0325

HEMOGLOBIN A1C [239828062]

Resulted: 12/15/10 1005, Result status: In process

Order status: Completed

Filed on: 12/15/10 1006

Collected by: PNN 12/15/10 0940

Reviewed by

Hooks, Sarah Elizabeth (M.D.) on 12/16/10 1508
Hooks, Sarah Elizabeth (M.D.) on 12/16/10 1506
Hooks, Sarah Elizabeth (M.D.) on 12/16/10 1506

All Reviewers List

Hooks, Sarah Elizabeth (M.D.) on 12/16/2010 15:08
Hooks, Sarah Elizabeth (M.D.) on 12/16/2010 15:06
Hooks, Sarah Elizabeth (M.D.) on 12/16/2010 15:06

LIPID PANEL [239828063] (Final result)

Electronically signed by: Program, Complete Care on 11/17/10 1956

Status: Completed

This order may be acted on in another encounter.

Ordering user: Program, Complete Care 11/17/10 1956

Authorized by: Hooks, Sarah Elizabeth (M.D.)

Ordering mode: Standard

Ordered during: Released Future/Standing Orders on 11/17/2010

Frequency: Routine 11/17/10 -

Class: Normal

Quantity: 1

Lab status: Final result

Instance released by: Program, Complete Care (auto-released) 11/18/2010 1:33 AM

Provider Details

Provider	NPI
Hooks, Sarah Elizabeth (M.D.)	1497814131

Specimen Information

ID	Type	Source	Collected By
464173329	—	BLOOD	PNN 12/15/10 0940

LIPID PANEL [239828063] (Abnormal)

Resulted: 12/15/10 1936, Result status: Final result

12/15/2010 - Lab in HOV LABORATORY (continued)

Labs (continued)

Order status: Completed
 Collected by: PNN 12/15/10 0940
 Narrative:
 FASTING? YES

Filed on: 12/15/10 1936
 Resulting lab: SHERMAN WAY REGIONAL LABORATORY

Components

Component	Value	Reference Range	Flag	Lab
CHOLESTEROL	141	<200 mg/dL	—	956
TRIGLYCERIDE	126	<150 mg/dL	—	956
HDL	37	>/=40 mg/dL	L v	956
LDL CALCULATED	79	<100 mg/dL	—	956
CHOLESTEROL/HIGH DENSITY LIPOPROTEIN	3.8	<5.0	—	956

Comment:

----- Fasting (>= 12 hrs) ----- CHOL TRIG
 HDL-C LDL-C ----- OPTIMAL: <200 <150 >/=40 <100 NEAR OPTIML:
 100-129 BORDERLN HI: 200-239 150-199 130-159 HIGH: >/=240 200-499 160-189 VERY HIGH:
 >/=500 >/=190 ----- All members with cardiovascular disease, diabetes mellitus, or chronic
 kidney disease may benefit from LDL-C levels below 100 mg/dL. Optimal management includes adequate dosing of
 "statin"/lipid-lowering medications.

Reviewed by

Hooks, Sarah Elizabeth (M.D.) on 12/16/10 1508
 Hooks, Sarah Elizabeth (M.D.) on 12/16/10 1506
 Hooks, Sarah Elizabeth (M.D.) on 12/16/10 1506

Recipients

Hooks, Sarah Elizabeth (M.D.), M.D.

Response	Delivery Method	Outcome	Message ID
In Basket	Result sent	66563332	
Provider ID: 29062 (provider defined by Results Routing)			
Result routed to linked user A542989 using In Basket			

Testing Performed By

Lab - Abbreviation	Name	Director	Address	Valid Date Range
240 - 956	SHERMAN WAY REGIONAL LABORATORY	Darryl Erik Palmer-Toy, MD, PhD	11668 Sherman Way NORTH HOLLYWOOD CA 91605	09/01/10 1119 - 06/01/17 0325

LIPID PANEL [239828063]

Resulted: 12/15/10 1005, Result status: In process

Order status: Completed
 Collected by: PNN 12/15/10 0940

Filed on: 12/15/10 1006

Reviewed by

Hooks, Sarah Elizabeth (M.D.) on 12/16/10 1508
 Hooks, Sarah Elizabeth (M.D.) on 12/16/10 1506
 Hooks, Sarah Elizabeth (M.D.) on 12/16/10 1506

All Reviewers List

Hooks, Sarah Elizabeth (M.D.) on 12/16/2010 15:08
 Hooks, Sarah Elizabeth (M.D.) on 12/16/2010 15:06
 Hooks, Sarah Elizabeth (M.D.) on 12/16/2010 15:06

12/15/2010 - Lab in HOV LABORATORY (continued)

Labs (continued)

ALT, SERUM [239828064] (Final result)

Electronically signed by: **Program, Complete Care on 11/17/10 1956**Status: **Completed**

This order may be acted on in another encounter.

Ordering user: Program, Complete Care 11/17/10 1956

Authorized by: Hooks, Sarah Elizabeth (M.D.)

Ordering mode: Standard

Ordered during: Released Future/Standing Orders on 11/17/2010

Frequency: Routine 11/17/10 -

Class: Normal

Quantity: 1

Lab status: Final result

Instance released by: Program, Complete Care (auto-released) 11/18/2010 1:33 AM

Provider Details

Provider	NPI
Hooks, Sarah Elizabeth (M.D.)	1497814131

Specimen Information

ID	Type	Source	Collected By
464173329	—	BLOOD	PNN 12/15/10 0940

ALT, SERUM [239828064] (Abnormal)

Resulted: 12/15/10 1936, Result status: Final result

Order status: Completed

Filed on: 12/15/10 1936

Collected by: PNN 12/15/10 0940

Resulting lab: SHERMAN WAY REGIONAL LABORATORY

Components

Component	Value	Reference Range	Flag	Lab
ALT	44	<41 units/L	H ^	956

Comment:

The measured activity may vary by different method. This result was measured using the Roche method.

Reviewed by

Hooks, Sarah Elizabeth (M.D.) on 12/16/10 1508

Hooks, Sarah Elizabeth (M.D.) on 12/16/10 1506

Hooks, Sarah Elizabeth (M.D.) on 12/16/10 1506

Recipients

Hooks, Sarah Elizabeth (M.D.), M.D.

Response?	Delivery Method	Outcome	Message ID
In Basket	Result sent	66563332	
	Provider ID: 29062 (provider defined by Results Routing)		
	Result routed to linked user A542989 using In Basket		

Testing Performed By

Lab - Abbreviation	Name	Director	Address	Valid Date Range
240 - 956	SHERMAN WAY REGIONAL LABORATORY	Darryl Erik Palmer-Toy, MD, PhD	11668 Sherman Way NORTH HOLLYWOOD CA 91605	09/01/10 1119 - 06/01/17 0325

ALT, SERUM [239828064]

Resulted: 12/15/10 1005, Result status: In process

Order status: Completed

Filed on: 12/15/10 1006

Collected by: PNN 12/15/10 0940

Reviewed by

Hooks, Sarah Elizabeth (M.D.) on 12/16/10 1508

Hooks, Sarah Elizabeth (M.D.) on 12/16/10 1506

12/15/2010 - Lab in HOV LABORATORY (continued)**Labs (continued)**

Hooks, Sarah Elizabeth (M.D.) on 12/16/10 1506

All Reviewers List

Hooks, Sarah Elizabeth (M.D.) on 12/16/2010 15:08
 Hooks, Sarah Elizabeth (M.D.) on 12/16/2010 15:06
 Hooks, Sarah Elizabeth (M.D.) on 12/16/2010 15:06

END OF ENCOUNTER**12/20/2010 - Diagnostic Imaging in HOV GENERAL (X-RAY)****Visit Information****Department**

Name	Address	Phone
HOV GENERAL (X-RAY)	6041 CADILLAC AVE Los Angeles CA 90034-1702	323-857-2421

Location

Name	Address	Phone
WEST LA MEDICAL CENTER L	6041 CADILLAC AVE Los Angeles CA 90034-1702	857-2000

Visit Account Information**Hospital Account**

Name	Acct ID	Class	Status	Primary Coverage
Hawkins, Lawson B	2161279857 1	Outpatient	Closed	Restricted coverage

Guarantor Account (for Hospital Account #21612798571)

Name	Relation to Pt	Service Area	Active?	Acct Type
Hawkins, Lawson B	Self	SCAL	Yes	Personal/Family
Address	Phone			
2626 S COCHRAN AVE LOS ANGELES, CA 90016-2618	323-297-3432(H) 323-297-3432 x00000(O)			

Coverage Information (for Hospital Account #21612798571)

F/O Payor/Plan	Precert #
KP MEDICARE/KPSA SPECIAL NEEDS PLAN SCR KPSA SPECIAL NEEDS PLAN SCR	
Subscriber	Subscriber #
Hawkins, Lawson B	xxxxxxxx8205
Address	Phone

Events**Hospital Outpatient at 12/20/2010 1518**

Unit: HOV GENERAL (X-RAY)
 Patient class: Outpatient

Discharge at 12/20/2010 2359

12/20/2010 - Diagnostic Imaging in HOV GENERAL (X-RAY) (continued)**Events (continued)**Unit: HOV GENERAL (X-RAY)
Patient class: Outpatient**Imaging****Imaging****XR FOOT, RIGHT COMPLETE 3 OR MORE VIEWS [245405336] (Final result)**Status: **Completed**Electronically signed by: **Hooks, Sarah Elizabeth (M.D.) on 12/20/10 1455**

This order may be acted on in another encounter.

Ordering user: Hooks, Sarah Elizabeth (M.D.) 12/20/10 1455

Authorized by: Hooks, Sarah Elizabeth (M.D.)

Ordering mode: Standard

Ordered during: Office Visit on 12/20/2010

Frequency: Routine 12/20/10 -

Class: Normal

Quantity: 1

Lab status: Final result

Diagnoses

DEFORMITY OF ANKLE OR FOOT, ACQUIRED. [736.70 (ICD-9-CM)]

FOOT PAIN. [729.5 (ICD-9-CM)]

Provider Details

Provider	NPI
Hooks, Sarah Elizabeth (M.D.)	1497814131

Order comments: Reason: deformity since jumping injury yrs ago, now with pain

XR FOOT, RIGHT COMPLETE 3 OR MORE VIEWS [245405336]

Resulted: 12/20/10 1529, Result status: Final result

Order status: Completed

Filed on: 12/27/10 0827

Accession number: 40429506

Resulting lab: SCAL RADIOLOGY INTERFACE

Transcription

Type	ID	Date and Time	Dictating Provider
Diagnostic imaging	40429506	12/23/2010 6:48 AM	Almanza, Monica Yolanda (M.D.)

Signed by Almanza, Monica Yolanda (M.D.), MEDICAL DOCTOR on 12/27/10 at 0827

RIGHT ANKLE - 3 VIEWS - 12/20/10

Note: This study is submitted for signature to this dictator on Dec 27, 2010.

There are no prior films for comparison.

IMPRESSION:

There is marked deformity of the hind foot also including the ankle mortise with a pattern worrisome for Charcot joint formation. There appears to be an old healed fracture of the calcaneus. No definite acute bony pathology is currently seen but comparison previously submitted would be of value.

RIGHT FOOT - 3 VIEWS - 12/20/10

IMPRESSION:

Charcot joint deformity with evidence of previous calcaneal fracture has been previously described.

There are degenerative changes of the first metatarsophalangeal joint and the first interphalangeal joint. No acute bony pathology but there is apparent deformity of digits 2 through 4 on this non-weight bearing view.

12/20/2010 - Diagnostic Imaging in HOV GENERAL (X-RAY) (continued)**Imaging (continued)****Reviewed by**

Hooks, Sarah Elizabeth (M.D.) on 12/29/10 1101
 Hooks, Sarah Elizabeth (M.D.) on 12/27/10 1742

Recipients**Hooks, Sarah Elizabeth (M.D.), M.D.**

Responsible?	Delivery Method	Outcome	Message ID
In Basket	Result sent	67144359	
Provider ID: 29062 (provider defined by Results Routing) Result routed to linked user A542989 using In Basket			

Testing Performed By

Lab - Abbreviation	Name	Director	Address	Valid Date Range
120 - SCA	SCAL RADIOLOGY INTERFACE	Unknown	Unknown	02/13/04 0000 - Present

XR FOOT, RIGHT COMPLETE 3 OR MORE VIEWS [245405336] Resulted: 12/20/10 1530, Result status: In process

Order status: Completed Filed on: 12/20/10 1530
 Accession number: 40429506 Resulting lab: SCAL RADIOLOGY INTERFACE
 Narrative:

Transcription

Type	ID	Date and Time	Dictating Provider
Diagnostic imaging	40429506	12/23/2010 6:48 AM	Almanza, Monica Yolanda (M.D.)

Signed by Almanza, Monica Yolanda (M.D.), MEDICAL DOCTOR on 12/27/10 at 0827

RIGHT ANKLE - 3 VIEWS - 12/20/10

Note: This study is submitted for signature to this dictator on Dec 27, 2010.

There are no prior films for comparison.

IMPRESSION:

There is marked deformity of the hind foot also including the ankle mortise with a pattern worrisome for Charcot joint formation. There appears to be an old healed fracture of the calcaneus. No definite acute bony pathology is currently seen but comparison previously submitted would be of value.

RIGHT FOOT - 3 VIEWS - 12/20/10

IMPRESSION:

Charcot joint deformity with evidence of previous calcaneal fracture has been previously described.

There are degenerative changes of the first metatarsophalangeal joint and the first interphalangeal joint. No acute bony pathology but there is apparent deformity of digits 2 through 4 on this non-weight bearing view.

12/20/2010 - Diagnostic Imaging in HOV GENERAL (X-RAY) (continued)**Imaging (continued)****Reviewed by**

Hooks, Sarah Elizabeth (M.D.) on 12/29/10 1101
Hooks, Sarah Elizabeth (M.D.) on 12/27/10 1742

Testing Performed By

Lab - Abbreviation	Name	Director	Address	Valid Date Range
120 - SCA	SCAL RADIOLOGY INTERFACE	Unknown	Unknown	02/13/04 0000 - Present

Indications

Deformity Of Ankle Or Foot, Acquired [736.70 (ICD-9-CM)]
Foot Pain [729.5 (ICD-9-CM)]

All Reviewers List

Hooks, Sarah Elizabeth (M.D.) on 12/29/2010 11:01
Hooks, Sarah Elizabeth (M.D.) on 12/27/2010 17:42

XR ANKLE, RIGHT 3 OR MORE VIEWS [245405338] (Final result)

Electronically signed by: **Hooks, Sarah Elizabeth (M.D.) on 12/20/10 1455**

Status: **Completed**

This order may be acted on in another encounter.

Ordering user: Hooks, Sarah Elizabeth (M.D.) 12/20/10 1455

Authorized by: Hooks, Sarah Elizabeth (M.D.)

Ordering mode: Standard

Ordered during: Office Visit on 12/20/2010

Frequency: Routine 12/20/10 -

Class: Normal

Quantity: 1

Lab status: Final result

Diagnoses

DEFORMITY OF ANKLE OR FOOT, ACQUIRED. [736.70 (ICD-9-CM)]

Provider Details

Provider	NPI
Hooks, Sarah Elizabeth (M.D.)	1497814131

Questionnaire

Question	Answer
Special View?	NONE

Order comments: Reason: deformity since jumping injury yrs ago, now with pain

XR ANKLE, RIGHT 3 OR MORE VIEWS [245405338]

Resulted: 12/20/10 1529, Result status: Final result

Order status: Completed

Filed on: 12/27/10 0827

Accession number: 40429508

Resulting lab: SCAL RADIOLOGY INTERFACE

Narrative:

Special View?->NONE

Transcription

Type	ID	Date and Time	Dictating Provider
Diagnostic imaging	40429508	12/23/2010 6:48 AM	Almanza, Monica Yolanda (M.D.)

Signed by Almanza, Monica Yolanda (M.D.), MEDICAL DOCTOR on 12/27/10 at 0827

RIGHT ANKLE - 3 VIEWS - 12/20/10

Note: This study is submitted for signature to this dictator on Dec 27, 2010.

There are no prior films for comparison.

12/20/2010 - Diagnostic Imaging in HOV GENERAL (X-RAY) (continued)**Imaging (continued)****IMPRESSION:**

There is marked deformity of the hind foot also including the ankle mortise with a pattern worrisome for Charcot joint formation. There appears to be an old healed fracture of the calcaneus. No definite acute bony pathology is currently seen but comparison previously submitted would be of value.

RIGHT FOOT - 3 VIEWS - 12/20/10

IMPRESSION:

Charcot joint deformity with evidence of previous calcaneal fracture has been previously described.

There are degenerative changes of the first metatarsophalangeal joint and the first interphalangeal joint. No acute bony pathology but there is apparent deformity of digits 2 through 4 on this non-weight bearing view.

Reviewed by

Hooks, Sarah Elizabeth (M.D.) on 12/29/10 1101
Hooks, Sarah Elizabeth (M.D.) on 12/29/10 1101
Hooks, Sarah Elizabeth (M.D.) on 12/27/10 1747

Recipients**Hooks, Sarah Elizabeth (M.D.), M.D.**

Responsible?	Delivery Method	Outcome	Message ID
In Basket	Result sent	67144360	
Provider ID: 29062 (provider defined by Results Routing) Result routed to linked user A542989 using In Basket			

Testing Performed By

Lab - Abbreviation	Name	Director	Address	Valid Date Range
120 - SCA	SCAL RADIOLOGY INTERFACE	Unknown	Unknown	02/13/04 0000 - Present

XR ANKLE, RIGHT 3 OR MORE VIEWS [245405338]

Resulted: 12/20/10 1530, Result status: In process

Order status: Completed

Filed on: 12/20/10 1530

Accession number: 40429508

Resulting lab: SCAL RADIOLOGY INTERFACE

Narrative:

Special View?->NONE

Transcription

Type	ID	Date and Time	Dictating Provider
Diagnostic imaging	40429508	12/23/2010 6:48 AM	Almanza, Monica Yolanda (M.D.)

Signed by Almanza, Monica Yolanda (M.D.), MEDICAL DOCTOR on 12/27/10 at 0827

RIGHT ANKLE - 3 VIEWS - 12/20/10

Note: This study is submitted for signature to this dictator on Dec 27, 2010.

12/20/2010 - Diagnostic Imaging in HOV GENERAL (X-RAY) (continued)**Imaging (continued)**

There are no prior films for comparison.

IMPRESSION:

There is marked deformity of the hind foot also including the ankle mortise with a pattern worrisome for Charcot joint formation. There appears to be an old healed fracture of the calcaneus. No definite acute bony pathology is currently seen but comparison previously submitted would be of value.

RIGHT FOOT - 3 VIEWS - 12/20/10

IMPRESSION:

Charcot joint deformity with evidence of previous calcaneal fracture has been previously described.

There are degenerative changes of the first metatarsophalangeal joint and the first interphalangeal joint. No acute bony pathology but there is apparent deformity of digits 2 through 4 on this non-weight bearing view.

Reviewed by

Hooks, Sarah Elizabeth (M.D.) on 12/29/10 1101
Hooks, Sarah Elizabeth (M.D.) on 12/29/10 1101
Hooks, Sarah Elizabeth (M.D.) on 12/27/10 1747

Testing Performed By

Lab - Abbreviation	Name	Director	Address	Valid Date Range
120 - SCA	SCAL RADIOLOGY INTERFACE	Unknown	Unknown	02/13/04 0000 - Present

Indications

Deformity Of Ankle Or Foot, Acquired [736.70 (ICD-9-CM)]

All Reviewers List

Hooks, Sarah Elizabeth (M.D.) on 12/29/2010 11:01
Hooks, Sarah Elizabeth (M.D.) on 12/29/2010 11:01
Hooks, Sarah Elizabeth (M.D.) on 12/27/2010 17:47

END OF ENCOUNTER

02/27/2012 - Office Visit in OPTOMETRY**Visit Information****Provider Information****Encounter Provider**

Gelfand, Lilia (O.D.)

Authorizing Provider

Gelfand, Lilia (O.D.)

Department**Name**

OPTOMETRY

Address1843 S LA CIENEGA BLVD
Los Angeles CA 90035-4603**Phone**

833-574-2273

Level of Service**Level of Service**

INTERMEDIATE EYE EXAM, EST PT, INITIATION CONTINUATION OF PROGRAM

Reason for Visit**Chief Complaints**

- EYE EXAMINATION
- LOST GLASSES

Visit Diagnoses

- MYOPIA [367.1]
- ASTIGMATISM [367.20]
- PRESBYOPIA [367.4]

Clinical Notes**Nursing Note**

at 2/27/2012 1620

Author: —

Filed:

Status: Signed

Service: —

Encounter Date: 2/27/2012

Author Type: —

Creation Time: 2/27/2012 4:20 PM

>> WILLISHA DANYAL BUFORD MA Mon Feb 27, 2012 3:22 PM

Visual Acuity:sc

OD:20/400

OS:20/400

>> WILLISHA DANYAL BUFORD MA Mon Feb 27, 2012 3:20 PM

PMHX:HTN(-) CHOL(-) (DM:+) Smoke(QUIT)

LAST EXAM: OPT:2009 EYE:2011

EYE MEDICATION: none

OCULAR HISTORY: Nothing reported

FAMILY OCULAR HISTORY: Cataract M

Tonometry: NCT, OD 13 mmHG, OS 14 mmHG, at 3:18 PM

PROACTIVE CARE ACTIONS

Proactive Office Encounter Actions: There are no care gaps at this time

Progress Notes

Gelfand, Lilia (O.D.) at 2/27/2012 1531

Author: Gelfand, Lilia (O.D.)

Filed: 2/27/2012 3:54 PM

Status: Signed

Service: —

Encounter Date: 2/27/2012

Editor: Gelfand, Lilia (O.D.) (OPTOMETRIST (O.D.))

Author Type: OPTOMETRIST (O.D.)

Creation Time: 2/27/2012 3:31 PM

02/27/2012 - Office Visit in OPTOMETRY (continued)

Clinical Notes (continued)

fix pc

Patient presents with:
EYE EXAMINATION
LOST GLASSES

Nursing Notes:

>> WILLISHA DANYAL BUFORD MA Mon Feb 27, 2012 3:22 PM

Visual Acuity:sc

OD:20/400

OS:20/400

>> WILLISHA DANYAL BUFORD MA Mon Feb 27, 2012 3:20 PM

PMHX:HTN(-) CHOL(-) (DM:+) Smoke(QUIT)

LAST EXAM: OPT:2009 EYE:2011

EYE MEDICATION: none

OCULAR HISTORY: Nothing reported

FAMILY OCULAR HISTORY: Cataract M

Tonometry: NCT, OD 13 mmHG, OS 14 mmHG, at 3:18 PM

PROACTIVE CARE ACTIONS

Proactive Office Encounter Actions: There are no care gaps at this time

Reviewed and agree with nursing notes

GENERAL OPTOMETRY

GMO: no apparent distress

Visual Acuity (aided):

OD: 20/20

OS: 20/20

Measured

-400 -050 x 045

-375

02/27/2012 - Office Visit in OPTOMETRY (continued)

Clinical Notes (continued)

Autorefractation:

OD: -3.50 -0.50 x 039

OS: -3.25 -0.25 x 103

Keratometry:

OD: 8(42.25)/7.89(42.75) x 21

OS: 8.09(41.75)/7.96(42.50) x 134

PD: 65.0

Subjective:

OD: -3.75 -0.50 x 055 20/20

OS: -3.25 -0.50 x 100 20/20

Add: +2.25

For near and computer at 18 inches

Spectacle Prescription:

OD: -3.75 -0.50 x 055

OS: -3.25 -0.50 x 100

Add: +2.25

Single vision distance and single vision near

Expires: 1 years

Recommendation(s): transitions, sunglasses or UV400 coating

Slit Lamp Exam

Lids: Clear, no lesions, normal configuration both eyes

Conjunctiva/Sclera: clear both eyes

Cornea: clear both eyes

Anterior-Chamber: Quiet, deep both eyes ; no cells or flare both eyes

L: clear both eyes

Pupils: PERRL,-APD

No dilated fundus exam today, patient driving, and had fundus photo less than 1 year ago, the photo results were normal per patient

Funduscopy

C/D: 0.5h0.5v/0.55h0.55v - no pallor ,distinct margins, and pink both eyes

About equal inferior and superior rims both eyes

02/27/2012 - Office Visit in OPTOMETRY (continued)

Clinical Notes (continued)

Macula: clear, no RPE changes, no retinopathy both eyes
Vitreous: clear , no cells both eyes
Vessels: normal , A:V ration 2:3 both eyes

Assessment and plan:

Lawson B Hawkins is a 56 year old male

367.1A MYOPIA

367.20B ASTIGMATISM

367.4A PRESBYOPIA

Orders Placed This Encounter

REFRACTION ASSESSMENT

Prescription stayed the same

Lilia Gelfand, O.D.

18431/2 S. La Cienega Blvd.

Los angeles, CA , 90035

CA Licence # 10223T

(323) 857 -2673

See diagnosis and orders and patient instructions

Results discussed with patient.

RTC: 1 year or prn

SPECTACLE RX:

See Manifest Spectacle Rx above.

Electronically signed by Gelfand, Lilia (O.D.) at 2/27/2012 3:54 PM

Procedures

REFRACTION ASSESSMENT [325517567] (Active)

Electronically signed by: **Gelfand, Lilia (O.D.) on 02/27/12 1543**

Status: **Active**

Ordering user: Gelfand, Lilia (O.D.) 02/27/12 1543

Authorized by: Gelfand, Lilia (O.D.)

Ordering mode: Standard

Frequency: Routine 02/27/12 -

Class: Back Office

Quantity: 1

Diagnoses

MYOPIA. [367.1 (ICD-9-CM)]

ASTIGMATISM. [367.20 (ICD-9-CM)]

PRESBYOPIA [367.4 (ICD-9-CM)]

Provider Details

02/27/2012 - Office Visit in OPTOMETRY (continued)

Procedures (continued)

Provider	NPI
Gelfand, Lilia (O.D.)	1063560076

Indications

MYOPIA [367.1 (ICD-9-CM)]
ASTIGMATISM [367.20 (ICD-9-CM)]
PRESBYOPIA [367.4 (ICD-9-CM)]

Letters

Letter by Gelfand, Lilia (O.D.) on 2/27/2012

Status: Sent
Letter body:



Date: 2/27/2012

MRN: 000017508205

Lawson B Hawkins
2626 Cochran Ave
Los Angeles CA 90016-2618
310-866-9489 (home) 310-866-9489 (work)

Spectacle Prescription

OD: -3.75 -0.50 x 055

OS: -3.25 -0.50 x 100

Add: +2.25

Single vision distance and single vision near

Expires: 1 years

Recommendation(s): transitions, sunglasses or UV400 coating

Not valid for contact lenses.

DISPENSER: Do Not Fill Unless Prepared to Remake for Patient Comfort
(All prescription re-checks must be done within 90 days.)

Lilia Gelfand, O.D. (electronic signature)
18431/2 S. La Cienega Blvd.
Los angeles, CA , 90035
CA Licence # 10223T
(323) 857 -2673

02/27/2012 - Office Visit in OPTOMETRY (continued)

Letters (continued)

END OF ENCOUNTER

05/16/2012 - Released Future/Standing Orders in POPULATION CARE MANAGEMENT

Visit Information

Provider Information

Encounter Provider

Hooks, Sarah Elizabeth (M.D.)

Department

Name	Address	Phone
POPULATION CARE MANAGEMENT	4950 SUNSET BLVD Los Angeles CA 90027-5822	323-783-7887

Reason for Visit

Visit Diagnosis

- DM [250.00]

Visit Account Information

Hospital Account

Name	Acct ID	Class	Status	Primary Coverage
Hawkins, Lawson B	2161457548 8	Charge Router-Auto HAR	Closed	Restricted coverage

Guarantor Account (for Hospital Account #21614575488)

Name	Relation to Pt	Service Area	Active?	Acct Type
Hawkins, Lawson B	Self	SCAL	Yes	Personal/Family
Address	Phone			
2626 S COCHRAN AVE LOS ANGELES, CA 90016-2618	323-297-3432(H) 323-297-3432 x00000(O)			

Coverage Information (for Hospital Account #21614575488)

F/O Payor/Plan	Precert #
KP MEDICARE/KPSA SOLD TO-SOUTH KPSA SOLD TO-SOUTH	
Subscriber	Subscriber #
Hawkins, Lawson B	xxxxxxxx8205
Address	Phone

Labs

ALT, SERUM [344219436] (Final result)

Electronically signed by: Program, Complete Care on 05/16/12 2036

Status: Completed

This order may be acted on in another encounter.

Ordering user: Program, Complete Care 05/16/12 2036

Authorized by: Hooks, Sarah Elizabeth (M.D.)

Ordering mode: Standard

05/16/2012 - Released Future/Standing Orders in POPULATION CARE MANAGEMENT (continued)

Labs (continued)

Frequency: Routine 05/16/12 - Class: Normal
 Quantity: 1 Lab status: Final result
 Instance released by: Program, Complete Care (auto-released) 5/17/2012 12:58 AM
 Diagnoses
 DM. [250.00 (ICD-9-CM)]

Provider Details

Provider	NPI
Hooks, Sarah Elizabeth (M.D.)	1497814131

Specimen Information

ID	Type	Source	Collected By
495658369	—	BLOOD	DDR 05/24/12 0700

ALT, SERUM [344219436]

Resulted: 05/24/12 1128, Result status: Final result

Order status: Completed Filed on: 05/24/12 1128
 Collected by: DDR 05/24/12 0700 Resulting lab: WLA MEDICAL CENTER LABORATORY
 Narrative:

Note: This is a result for your order which has been determined to be a duplicate order. Please understand that other providers have also received this result, thus coordination of care is necessary. Click on the Order Details hyperlink for indication of all providers who have received notification of this result.

Components

Component	Value	Reference Range	Flag	Lab
ALT	27	17 - 63 units/L	—	305

Comment:
 The measured activity may vary by different method. This result was measured using the Beckman method.

Reviewed by

- Hooks, Sarah Elizabeth (M.D.) on 05/31/12 1037
- Hooks, Sarah Elizabeth (M.D.) on 05/31/12 1036
- Hooks, Sarah Elizabeth (M.D.) on 05/31/12 1036
- Hooks, Sarah Elizabeth (M.D.) on 05/25/12 0929
- Hooks, Sarah Elizabeth (M.D.) on 05/25/12 0929
- Hooks, Sarah Elizabeth (M.D.) on 05/24/12 1439
- Hooks, Sarah Elizabeth (M.D.) on 05/24/12 1439
- Hooks, Sarah Elizabeth (M.D.) on 05/24/12 1438

CC List

Recipient	Modifier	Fax	Address	Added
Hooks, Sarah Elizabeth (M.D.), M.D.	—	—	—	—

Recipients

Hooks, Sarah Elizabeth (M.D.), M.D.

Response?	Delivery Method	Outcome	Message ID
In Basket	Result sent	100610693	
	Provider ID: 29062 (provider defined by Results Routing)		
	Result routed to linked user A542989 using In Basket		

Testing Performed By

Lab - Abbreviation	Name	Director	Address	Valid Date Range
321 - 305	WLA MEDICAL	S.R. McLaren, D.O.	6041 Cadillac Ave.	09/01/05 0850 - 05/23/17 0009

05/16/2012 - Released Future/Standing Orders in POPULATION CARE MANAGEMENT (continued)

Labs (continued)

CENTER
LABORATORY

LOS ANGELES CA
90034

ALT, SERUM [344219436]

Resulted: 05/24/12 0701, Result status: In process

Order status: Completed
 Collected by: DDR 05/24/12 0700

Filed on: 05/24/12 0701

Reviewed by

- Hooks, Sarah Elizabeth (M.D.) on 05/31/12 1037
- Hooks, Sarah Elizabeth (M.D.) on 05/31/12 1036
- Hooks, Sarah Elizabeth (M.D.) on 05/31/12 1036
- Hooks, Sarah Elizabeth (M.D.) on 05/25/12 0929
- Hooks, Sarah Elizabeth (M.D.) on 05/25/12 0929
- Hooks, Sarah Elizabeth (M.D.) on 05/24/12 1439
- Hooks, Sarah Elizabeth (M.D.) on 05/24/12 1439
- Hooks, Sarah Elizabeth (M.D.) on 05/24/12 1438

CC List

Recipient	Modifier	Fax	Address	Added
Hooks, Sarah Elizabeth (M.D.), M.D.	—	—	—	—

Indications

DM [250.00 (ICD-9-CM)]

All Reviewers List

- Hooks, Sarah Elizabeth (M.D.) on 5/31/2012 10:37
- Hooks, Sarah Elizabeth (M.D.) on 5/31/2012 10:36
- Hooks, Sarah Elizabeth (M.D.) on 5/31/2012 10:36
- Hooks, Sarah Elizabeth (M.D.) on 5/25/2012 09:29
- Hooks, Sarah Elizabeth (M.D.) on 5/25/2012 09:29
- Hooks, Sarah Elizabeth (M.D.) on 5/24/2012 14:39
- Hooks, Sarah Elizabeth (M.D.) on 5/24/2012 14:39
- Hooks, Sarah Elizabeth (M.D.) on 5/24/2012 14:38

CREATININE, SERUM [344219438] (Final result)

Electronically signed by: **Program, Complete Care on 05/16/12 2036**

Status: **Completed**

This order may be acted on in another encounter.

Ordering user: Program, Complete Care 05/16/12 2036

Authorized by: Hooks, Sarah Elizabeth (M.D.)

Ordering mode: Standard

Frequency: Routine 05/16/12 -

Class: Normal

Quantity: 1

Lab status: Final result

Instance released by: Program, Complete Care (auto-released) 5/17/2012 12:58 AM

Diagnoses

DM. [250.00 (ICD-9-CM)]

Provider Details

Provider	NPI
Hooks, Sarah Elizabeth (M.D.)	1497814131

Specimen Information

ID	Type	Source	Collected By
495658369	—	BLOOD	DDR 05/24/12 0700

CREATININE, SERUM [344219438]

Resulted: 05/24/12 1128, Result status: Final result

Order status: Completed
 Collected by: DDR 05/24/12 0700
 Narrative:

Filed on: 05/24/12 1128
 Resulting lab: WLA MEDICAL CENTER LABORATORY

05/16/2012 - Released Future/Standing Orders in POPULATION CARE MANAGEMENT (continued)

Labs (continued)

Note: This is a result for your order which has been determined to be a duplicate order. Please understand that other providers have also received this result, thus coordination of care is necessary. Click on the Order Details hyperlink for indication of all providers who have received notification of this result.

Components

Component	Value	Reference Range	Flag	Lab
CREATININE	0.9	0.7 - 1.3 mg/dL	—	305
GLOMERULAR FILTRATION RATE	>89-B	mL/min	—	305

Comment:

Comments: Estimated GFR is derived and reported per 1.73 m2 body surface area. Race used from Foundations System: "NB" non-black, "B" black. GFR estimate has been multiplied by 1.21 if "B" is indicated in the system. * GFR Ranges * GFR >89 Normal (or CKD1*) 60-89 Mildly reduced (CKD2*) 30-59 Moderately reduced (CKD3 if >3mos) 15-29 Severely reduced (CKD4 if >3mos) GFR <15 Kidney failure (CKD5 if >3mos) * GFR >60 is not diagnostic of CKD 1 or 2 unless another marker of kidney damage is present (e.g. microalbumin or urine protein >300 mg/day on two occasions, or renal biopsy or imaging abnormality).

Reviewed by

- Hooks, Sarah Elizabeth (M.D.) on 05/31/12 1037
- Hooks, Sarah Elizabeth (M.D.) on 05/31/12 1036
- Hooks, Sarah Elizabeth (M.D.) on 05/31/12 1036
- Hooks, Sarah Elizabeth (M.D.) on 05/25/12 0929
- Hooks, Sarah Elizabeth (M.D.) on 05/25/12 0929
- Hooks, Sarah Elizabeth (M.D.) on 05/24/12 1439
- Hooks, Sarah Elizabeth (M.D.) on 05/24/12 1439
- Hooks, Sarah Elizabeth (M.D.) on 05/24/12 1438

CC List

Recipient	Modifier	Fax	Address	Added
Hooks, Sarah Elizabeth (M.D.), M.D.	—	—	—	—

Recipients

Hooks, Sarah Elizabeth (M.D.), M.D.

Response?	Delivery Method	Outcome	Message ID
In Basket	Result sent	100610693	
Provider ID: 29062 (provider defined by Results Routing)			
Result routed to linked user A542989 using In Basket			

Testing Performed By

Lab - Abbreviation	Name	Director	Address	Valid Date Range
321 - 305	WLA MEDICAL CENTER LABORATORY	S.R. McLaren, D.O.	6041 Cadillac Ave. LOS ANGELES CA 90034	09/01/05 0850 - 05/23/17 0009

CREATININE, SERUM [344219438]

Resulted: 05/24/12 0701, Result status: In process

Order status: Completed

Filed on: 05/24/12 0701

Collected by: DDR 05/24/12 0700

Reviewed by

- Hooks, Sarah Elizabeth (M.D.) on 05/31/12 1037
- Hooks, Sarah Elizabeth (M.D.) on 05/31/12 1036

05/16/2012 - Released Future/Standing Orders in POPULATION CARE MANAGEMENT (continued)

Labs (continued)

Hooks, Sarah Elizabeth (M.D.) on 05/31/12 1036
 Hooks, Sarah Elizabeth (M.D.) on 05/25/12 0929
 Hooks, Sarah Elizabeth (M.D.) on 05/25/12 0929
 Hooks, Sarah Elizabeth (M.D.) on 05/24/12 1439
 Hooks, Sarah Elizabeth (M.D.) on 05/24/12 1439
 Hooks, Sarah Elizabeth (M.D.) on 05/24/12 1438

CC List

Recipient	Modifier	Fax	Address	Added
Hooks, Sarah Elizabeth (M.D.), M.D.	—	—	—	—

Indications

DM [250.00 (ICD-9-CM)]

All Reviewers List

Hooks, Sarah Elizabeth (M.D.) on 5/31/2012 10:37
 Hooks, Sarah Elizabeth (M.D.) on 5/31/2012 10:36
 Hooks, Sarah Elizabeth (M.D.) on 5/31/2012 10:36
 Hooks, Sarah Elizabeth (M.D.) on 5/25/2012 09:29
 Hooks, Sarah Elizabeth (M.D.) on 5/25/2012 09:29
 Hooks, Sarah Elizabeth (M.D.) on 5/24/2012 14:39
 Hooks, Sarah Elizabeth (M.D.) on 5/24/2012 14:39
 Hooks, Sarah Elizabeth (M.D.) on 5/24/2012 14:38

LIPID PANEL [344219439] (Final result)

Electronically signed by: **Program, Complete Care on 05/16/12 2036** Status: **Completed**
 This order may be acted on in another encounter.
 Ordering user: Program, Complete Care 05/16/12 2036 Authorized by: Hooks, Sarah Elizabeth (M.D.)
 Ordering mode: Standard Class: Normal
 Frequency: Routine 05/16/12 - Lab status: Final result
 Quantity: 1
 Instance released by: Program, Complete Care (auto-released) 5/17/2012 12:58 AM
 Diagnoses
 DM. [250.00 (ICD-9-CM)]

Provider Details

Provider	NPI
Hooks, Sarah Elizabeth (M.D.)	1497814131

Specimen Information

ID	Type	Source	Collected By
495658370	—	BLOOD	DDR 05/24/12 0700

LIPID PANEL [344219439] (Abnormal)

Resulted: 05/24/12 2016, Result status: Final result

Order status: Completed Filed on: 05/24/12 2016
 Collected by: DDR 05/24/12 0700 Resulting lab: SHERMAN WAY REGIONAL LABORATORY
 Narrative:
 FASTING? NO

Note: This is a result for your order which has been determined to be a duplicate order. Please understand that other providers have also received this result, thus coordination of care is necessary. Click on the Order Details hyperlink for indication of all providers who have received notification of this result.

Components

Component	Value	Reference Range	Flag	Lab
CHOLESTEROL	171	<200 mg/dL	—	956

05/16/2012 - Released Future/Standing Orders in POPULATION CARE MANAGEMENT (continued)

Labs (continued)

HDL	39	>=40 mg/dL	L v	956
LDL	119	<100 mg/dL	—	956

Comment:

----- Non-Fasting (Fasting <12 hrs) ----- The direct LDL-c may not equal the calculated LDL-c that would be obtained when the patient is fasting 12 hours. Elevated triglycerides are an independent risk factor for CVD and provide important medication management information. The fasting lipid panel is recommended. Reference ranges below are expressed in mg/dL CHOL TRIG HDL-C LDL-C -----
 ----- OPTIMAL: <200 <150 >=40 <100 NEAR OPTIML: 100-129 BORDERLN HI: 200-239
 150-199 130-159 HIGH: >=240 200-499 160-189 VERY HIGH: >=500 >=190 -----
 ----- All members with cardiovascular disease, diabetes mellitus, or chronic kidney disease may benefit from LDL-C levels below 100 mg/dL. Optimal management includes adequate dosing of "statin"/lipid-lowering medications.

TRIGLYCERIDE, NONFASTING	174	mg/dL	—	956
--------------------------	-----	-------	---	-----

Comment:

Nonfasting triglycerides (TG) are affected by both recent meals and patient metabolism. No reference range is established. However, nonfasting triglycerides >170 mg/dL are significantly elevated, and measurement of fasting triglycerides may be warranted. Note that if nonfasting TG are sufficiently high, then direct LDL (if TG>1300 mg/dL) or HDL (if TG>2000 mg/dL) measurements may not be valid.

Reviewed by

- Hooks, Sarah Elizabeth (M.D.) on 05/31/12 1037
- Hooks, Sarah Elizabeth (M.D.) on 05/31/12 1036
- Hooks, Sarah Elizabeth (M.D.) on 05/31/12 1036
- Hooks, Sarah Elizabeth (M.D.) on 05/25/12 0929
- Hooks, Sarah Elizabeth (M.D.) on 05/25/12 0929

CC List

Recipient	Modifier	Fax	Address	Added
Hooks, Sarah Elizabeth (M.D.), M.D.	—	—	—	—

Recipients

Hooks, Sarah Elizabeth (M.D.), M.D.

Responsible?	Delivery Method	Outcome	Message ID
In Basket	Result sent	100610693	
Provider ID: 29062 (provider defined by Results Routing)			
Result routed to linked user A542989 using In Basket			

Testing Performed By

Lab - Abbreviation	Name	Director	Address	Valid Date Range
240 - 956	SHERMAN WAY REGIONAL LABORATORY	Darryl Erik Palmer-Toy, MD, PhD	11668 Sherman Way NORTH HOLLYWOOD CA 91605	09/01/10 1119 - 06/01/17 0325

LIPID PANEL [344219439]

Resulted: 05/24/12 0701, Result status: In process

Order status: Completed

Filed on: 05/24/12 0701

Collected by: DDR 05/24/12 0700

Reviewed by

- Hooks, Sarah Elizabeth (M.D.) on 05/31/12 1037
- Hooks, Sarah Elizabeth (M.D.) on 05/31/12 1036
- Hooks, Sarah Elizabeth (M.D.) on 05/31/12 1036
- Hooks, Sarah Elizabeth (M.D.) on 05/25/12 0929
- Hooks, Sarah Elizabeth (M.D.) on 05/25/12 0929

05/16/2012 - Released Future/Standing Orders in POPULATION CARE MANAGEMENT (continued)

Labs (continued)

CC List

Recipient	Modifier	Fax	Address	Added
Hooks, Sarah Elizabeth (M.D.), M.D.	—	—	—	—

Indications

DM [250.00 (ICD-9-CM)]

All Reviewers List

- Hooks, Sarah Elizabeth (M.D.) on 5/31/2012 10:37
- Hooks, Sarah Elizabeth (M.D.) on 5/31/2012 10:36
- Hooks, Sarah Elizabeth (M.D.) on 5/31/2012 10:36
- Hooks, Sarah Elizabeth (M.D.) on 5/25/2012 09:29
- Hooks, Sarah Elizabeth (M.D.) on 5/25/2012 09:29

HEMOGLOBIN A1C [344219440] (Final result)

Electronically signed by: **Program, Complete Care on 05/16/12 2036** Status: **Completed**
 This order may be acted on in another encounter.
 Ordering user: Program, Complete Care 05/16/12 2036 Authorized by: Hooks, Sarah Elizabeth (M.D.)
 Ordering mode: Standard
 Frequency: Routine 05/16/12 - Class: Normal
 Quantity: 1 Lab status: Final result
 Instance released by: Program, Complete Care (auto-released) 5/17/2012 12:58 AM
 Diagnoses
 DM. [250.00 (ICD-9-CM)]

Provider Details

Provider	NPI
Hooks, Sarah Elizabeth (M.D.)	1497814131

Specimen Information

ID	Type	Source	Collected By
495658370	—	BLOOD	DDR 05/24/12 0700

HEMOGLOBIN A1C [344219440] Resulted: 05/24/12 2221, Result status: Final result

Order status: Completed Filed on: 05/24/12 2222
 Collected by: DDR 05/24/12 0700 Resulting lab: SHERMAN WAY REGIONAL LABORATORY
 Narrative:

Note: This is a result for your order which has been determined to be a duplicate order. Please understand that other providers have also received this result, thus coordination of care is necessary. Click on the Order Details hyperlink for indication of all providers who have received notification of this result.

Components

Component	Value	Reference Range	Flag	Lab
HGBA1C%	5.7	4.8 - 5.9 %	—	956

Comment:

Hb A1c is best used to monitor blood sugar control in patients with diabetes. Ideal values are below 7.0% and values >8.0% suggest the need to improve the blood sugar control treatment plan.

Reviewed by

- Hooks, Sarah Elizabeth (M.D.) on 05/31/12 1037
- Hooks, Sarah Elizabeth (M.D.) on 05/31/12 1036
- Hooks, Sarah Elizabeth (M.D.) on 05/31/12 1036
- Hooks, Sarah Elizabeth (M.D.) on 05/25/12 0929
- Hooks, Sarah Elizabeth (M.D.) on 05/25/12 0929

05/16/2012 - Released Future/Standing Orders in POPULATION CARE MANAGEMENT (continued)

Labs (continued)

CC List

Recipient	Modifier	Fax	Address	Added
Hooks, Sarah Elizabeth (M.D.), M.D.	—	—	—	—

Recipients

Hooks, Sarah Elizabeth (M.D.), M.D.

Responsible?	Delivery Method	Outcome	Message ID
In Basket	Result sent	100610693	
Provider ID: 29062 (provider defined by Results Routing)			
Result routed to linked user A542989 using In Basket			

Testing Performed By

Lab - Abbreviation	Name	Director	Address	Valid Date Range
240 - 956	SHERMAN WAY REGIONAL LABORATORY	Darryl Erik Palmer-Toy, MD, PhD	11668 Sherman Way NORTH HOLLYWOOD CA 91605	09/01/10 1119 - 06/01/17 0325

HEMOGLOBIN A1C [344219440]

Resulted: 05/24/12 0701, Result status: In process

Order status: Completed

Filed on: 05/24/12 0701

Collected by: DDR 05/24/12 0700

Reviewed by

- Hooks, Sarah Elizabeth (M.D.) on 05/31/12 1037
- Hooks, Sarah Elizabeth (M.D.) on 05/31/12 1036
- Hooks, Sarah Elizabeth (M.D.) on 05/31/12 1036
- Hooks, Sarah Elizabeth (M.D.) on 05/25/12 0929
- Hooks, Sarah Elizabeth (M.D.) on 05/25/12 0929

CC List

Recipient	Modifier	Fax	Address	Added
Hooks, Sarah Elizabeth (M.D.), M.D.	—	—	—	—

Indications

DM [250.00 (ICD-9-CM)]

All Reviewers List

- Hooks, Sarah Elizabeth (M.D.) on 5/31/2012 10:37
- Hooks, Sarah Elizabeth (M.D.) on 5/31/2012 10:36
- Hooks, Sarah Elizabeth (M.D.) on 5/31/2012 10:36
- Hooks, Sarah Elizabeth (M.D.) on 5/25/2012 09:29
- Hooks, Sarah Elizabeth (M.D.) on 5/25/2012 09:29

POTASSIUM, SERUM [344219441] (Final result)

Electronically signed by: **Program, Complete Care on 05/16/12 2036**

Status: **Completed**

This order may be acted on in another encounter.

Ordering user: Program, Complete Care 05/16/12 2036

Authorized by: Hooks, Sarah Elizabeth (M.D.)

Ordering mode: Standard

Frequency: Routine 05/16/12 -

Class: Normal

Quantity: 1

Lab status: Final result

Instance released by: Program, Complete Care (auto-released) 5/17/2012 12:58 AM

05/16/2012 - Released Future/Standing Orders in POPULATION CARE MANAGEMENT (continued)**Labs (continued)**

Diagnoses

DM. [250.00 (ICD-9-CM)]

Provider Details

Provider	NPI
Hooks, Sarah Elizabeth (M.D.)	1497814131

Specimen Information

ID	Type	Source	Collected By
495658369	—	BLOOD	DDR 05/24/12 0700

POTASSIUM, SERUM [344219441]

Resulted: 05/24/12 1128, Result status: Final result

Order status: Completed

Filed on: 05/24/12 1128

Collected by: DDR 05/24/12 0700

Resulting lab: WLA MEDICAL CENTER LABORATORY

Components

Component	Value	Reference Range	Flag	Lab
POTASSIUM	3.7	3.5 - 5.0 meq/L	—	305

Reviewed by

Hooks, Sarah Elizabeth (M.D.) on 05/31/12 1037
 Hooks, Sarah Elizabeth (M.D.) on 05/31/12 1036
 Hooks, Sarah Elizabeth (M.D.) on 05/31/12 1036
 Hooks, Sarah Elizabeth (M.D.) on 05/25/12 0929
 Hooks, Sarah Elizabeth (M.D.) on 05/25/12 0929
 Hooks, Sarah Elizabeth (M.D.) on 05/24/12 1439
 Hooks, Sarah Elizabeth (M.D.) on 05/24/12 1439
 Hooks, Sarah Elizabeth (M.D.) on 05/24/12 1438

Recipients**Hooks, Sarah Elizabeth (M.D.), M.D.**

Response?	Delivery Method	Outcome	Message ID
In Basket	Result sent	100610693	
	Provider ID: 29062 (provider defined by Results Routing)		
	Result routed to linked user A542989 using In Basket		

Testing Performed By

Lab - Abbreviation	Name	Director	Address	Valid Date Range
321 - 305	WLA MEDICAL CENTER LABORATORY	S.R. McLaren, D.O.	6041 Cadillac Ave. LOS ANGELES CA 90034	09/01/05 0850 - 05/23/17 0009

POTASSIUM, SERUM [344219441]

Resulted: 05/24/12 0701, Result status: In process

Order status: Completed

Filed on: 05/24/12 0701

Collected by: DDR 05/24/12 0700

Reviewed by

Hooks, Sarah Elizabeth (M.D.) on 05/31/12 1037
 Hooks, Sarah Elizabeth (M.D.) on 05/31/12 1036
 Hooks, Sarah Elizabeth (M.D.) on 05/31/12 1036
 Hooks, Sarah Elizabeth (M.D.) on 05/25/12 0929
 Hooks, Sarah Elizabeth (M.D.) on 05/25/12 0929
 Hooks, Sarah Elizabeth (M.D.) on 05/24/12 1439
 Hooks, Sarah Elizabeth (M.D.) on 05/24/12 1439

05/16/2012 - Released Future/Standing Orders in POPULATION CARE MANAGEMENT (continued)

Labs (continued)

Hooks, Sarah Elizabeth (M.D.) on 05/24/12 1438

Indications

DM [250.00 (ICD-9-CM)]

All Reviewers List

- Hooks, Sarah Elizabeth (M.D.) on 5/31/2012 10:37
- Hooks, Sarah Elizabeth (M.D.) on 5/31/2012 10:36
- Hooks, Sarah Elizabeth (M.D.) on 5/31/2012 10:36
- Hooks, Sarah Elizabeth (M.D.) on 5/25/2012 09:29
- Hooks, Sarah Elizabeth (M.D.) on 5/25/2012 09:29
- Hooks, Sarah Elizabeth (M.D.) on 5/24/2012 14:39
- Hooks, Sarah Elizabeth (M.D.) on 5/24/2012 14:39
- Hooks, Sarah Elizabeth (M.D.) on 5/24/2012 14:38

MICROALBUMIN, URINE, QUANTITATIVE [344219442] (Final result)

Electronically signed by: **Program, Complete Care on 05/16/12 2036** Status: **Completed**

This order may be acted on in another encounter.

Ordering user: Program, Complete Care 05/16/12 2036

Authorized by: Hooks, Sarah Elizabeth (M.D.)

Ordering mode: Standard

Frequency: Routine 05/16/12 -

Class: Normal

Quantity: 1

Lab status: Final result

Instance released by: Program, Complete Care (auto-released) 5/17/2012 12:58 AM

Diagnoses

DM. [250.00 (ICD-9-CM)]

Provider Details

Provider	NPI
Hooks, Sarah Elizabeth (M.D.)	1497814131

Specimen Information

ID	Type	Source	Collected By
495953640	—	URINE	PTC 05/30/12 0718

MICROALBUMIN, URINE, QUANTITATIVE [344219442]

Resulted: 05/30/12 1812, Result status: Final result

Order status: Completed

Filed on: 05/30/12 1812

Collected by: PTC 05/30/12 0718

Resulting lab: SHERMAN WAY REGIONAL LABORATORY

Narrative:

Note: This is a result for your order which has been determined to be a duplicate order. Please understand that other providers have also received this result, thus coordination of care is necessary. Click on the Order Details hyperlink for indication of all providers who have received notification of this result.

Components

Component	Value	Reference Range	Flag	Lab
ALBUMIN, URINE, DETECTION LIMIT <= 20 MG/L	<3.0	<20.0 mg/L	—	956
CREATININE, URINE	160.6	NOT ESTABLISHED mg/dL	—	956
ALBUMIN/CREATININE, URINE	<1.9	<30.0 ug/mgCREAT	—	956

Comment:

THRESHOLD TO DIAGNOSE MICROALBUMINURIA ----- MICROALBUMIN-RANDOM: >29 ug/mg CREAT ----- TWO OR MORE POSITIVE TESTS ARE REQUIRED TO DIAGNOSE MICROALBUMINURIA.

05/16/2012 - Released Future/Standing Orders in POPULATION CARE MANAGEMENT (continued)**Labs (continued)****Reviewed by**

Hooks, Sarah Elizabeth (M.D.) on 05/31/12 1037
 Hooks, Sarah Elizabeth (M.D.) on 05/31/12 1036
 Hooks, Sarah Elizabeth (M.D.) on 05/31/12 1036

CC List

Recipient	Modifier	Fax	Address	Added
Hooks, Sarah Elizabeth (M.D.), M.D.	—	—	—	—

Recipients**Hooks, Sarah Elizabeth (M.D.), M.D.**

Response?	Delivery Method	Outcome	Message ID
In Basket	Result sent	100610693	
Provider ID: 29062 (provider defined by Results Routing)			
Result routed to linked user A542989 using In Basket			

Testing Performed By

Lab - Abbreviation	Name	Director	Address	Valid Date Range
240 - 956	SHERMAN WAY REGIONAL LABORATORY	Darryl Erik Palmer- Toy, MD, PhD	11668 Sherman Way NORTH HOLLYWOOD CA 91605	09/01/10 1119 - 06/01/17 0325

MICROALBUMIN, URINE, QUANTITATIVE [344219442]

Resulted: 05/30/12 0718, Result status: In process

Order status: Completed

Filed on: 05/30/12 0718

Collected by: PTC 05/30/12 0718

Reviewed by

Hooks, Sarah Elizabeth (M.D.) on 05/31/12 1037
 Hooks, Sarah Elizabeth (M.D.) on 05/31/12 1036
 Hooks, Sarah Elizabeth (M.D.) on 05/31/12 1036

CC List

Recipient	Modifier	Fax	Address	Added
Hooks, Sarah Elizabeth (M.D.), M.D.	—	—	—	—

Indications

DM [250.00 (ICD-9-CM)]

All Reviewers List

Hooks, Sarah Elizabeth (M.D.) on 5/31/2012 10:37
 Hooks, Sarah Elizabeth (M.D.) on 5/31/2012 10:36
 Hooks, Sarah Elizabeth (M.D.) on 5/31/2012 10:36

END OF ENCOUNTER**05/23/2012 - Released Future/Standing Orders in POPULATION CARE MANAGEMENT**

05/23/2012 - Released Future/Standing Orders in POPULATION CARE MANAGEMENT (continued)

Visit Information

Provider Information

Encounter Provider

Hooks, Sarah Elizabeth (M.D.)

Department

Name	Address	Phone
POPULATION CARE MANAGEMENT	4950 SUNSET BLVD Los Angeles CA 90027-5822	323-783-7887

Reason for Visit

Visit Diagnosis

- SCREENING FOR CA, COLON [V76.51]

Visit Account Information

Hospital Account

Name	Acct ID	Class	Status	Primary Coverage
Hawkins, Lawson B	2161481417 4	Charge Router-Auto HAR	Closed	Restricted coverage

Guarantor Account (for Hospital Account #21614814174)

Name	Relation to Pt	Service Area	Active?	Acct Type
Hawkins, Lawson B	Self	SCAL	Yes	Personal/Family
Address	Phone			
2626 S COCHRAN AVE LOS ANGELES, CA 90016-2618	323-297-3432(H) 323-297-3432 x00000(O)			

Coverage Information (for Hospital Account #21614814174)

F/O Payor/Plan	Precert #
KP MEDICARE/KPSA SOLD TO-SOUTH KPSA SOLD TO-SOUTH	
Subscriber	Subscriber #
Hawkins, Lawson B	xxxxxxxx8205
Address	Phone

Labs

GLOBIN, FECAL [345801443] (Final result)

Electronically signed by: Program, Complete Care on 05/23/12 1910

Status: Completed

This order may be acted on in another encounter.

Ordering user: Program, Complete Care 05/23/12 1910

Authorized by: Hooks, Sarah Elizabeth (M.D.)

Ordering mode: Standard

Frequency: Routine 05/23/12 -

Class: Normal

Quantity: 1

Lab status: Final result

Instance released by: Program, Complete Care (auto-released) 5/24/2012 1:11 AM

Diagnoses

SCREENING FOR COLON CANCER [V76.51 (ICD-9-CM)]

Provider Details

Provider	NPI
Hooks, Sarah Elizabeth (M.D.)	1497814131

Specimen Information

ID	Type	Source	Collected By
499636932	—	STOOL	PTC 07/30/12 1512

05/23/2012 - Released Future/Standing Orders in POPULATION CARE MANAGEMENT (continued)

Labs (continued)

GLOBIN, FECAL [345801443]

Resulted: 07/31/12 1256, Result status: Final result

Order status: Completed
Collected by: PTC 07/30/12 1512
Narrative:

Filed on: 07/31/12 1257
Resulting lab: SHERMAN WAY REGIONAL LABORATORY

Note: This is a result for your order which has been determined to be a duplicate order. Please understand that other providers have also received this result, thus coordination of care is necessary. Click on the Order Details hyperlink for indication of all providers who have received notification of this result.

Components

Component	Value	Reference Range	Flag	Lab
GLOBIN 1, STOOL	NEGATIVE	NEGATIVE	—	956

Reviewed by

Hooks, Sarah Elizabeth (M.D.) on 07/31/12 1311
Hooks, Sarah Elizabeth (M.D.) on 07/31/12 1311
Hooks, Sarah Elizabeth (M.D.) on 07/31/12 1311

CC List

Recipient	Modifier	Fax	Address	Added
Hooks, Sarah Elizabeth (M.D.), M.D.	—	—	—	—

Recipients

Hooks, Sarah Elizabeth (M.D.), M.D.

Responsible?	Delivery Method	Outcome	Message ID
In Basket	Result sent	105576821	
Provider ID: 29062 (provider defined by Results Routing)			
Result routed to linked user A542989 using In Basket			

Testing Performed By

Lab - Abbreviation	Name	Director	Address	Valid Date Range
240 - 956	SHERMAN WAY REGIONAL LABORATORY	Darryl Erik Palmer-Toy, MD, PhD	11668 Sherman Way NORTH HOLLYWOOD CA 91605	09/01/10 1119 - 06/01/17 0325

GLOBIN, FECAL [345801443]

Resulted: 07/30/12 1513, Result status: In process

Order status: Completed
Collected by: PTC 07/30/12 1512

Filed on: 07/30/12 1513

Reviewed by

Hooks, Sarah Elizabeth (M.D.) on 07/31/12 1311
Hooks, Sarah Elizabeth (M.D.) on 07/31/12 1311
Hooks, Sarah Elizabeth (M.D.) on 07/31/12 1311

CC List

Recipient	Modifier	Fax	Address	Added
Hooks, Sarah Elizabeth (M.D.), M.D.	—	—	—	—

05/23/2012 - Released Future/Standing Orders in POPULATION CARE MANAGEMENT (continued)**Labs (continued)****Indications**

SCREENING FOR CA, COLON [V76.51 (ICD-9-CM)]

All Reviewers List

Hooks, Sarah Elizabeth (M.D.) on 7/31/2012 13:11
 Hooks, Sarah Elizabeth (M.D.) on 7/31/2012 13:11
 Hooks, Sarah Elizabeth (M.D.) on 7/31/2012 13:11

END OF ENCOUNTER**05/23/2012 - OFFICE VISIT - MH/BH in PSYCHIATRY****Visit Information****Provider Information****Encounter Provider**

Talag, Emelita Borja (M.D.)

Authorizing Provider

Talag, Emelita Borja (M.D.)

Department**Name**

PSYCHIATRY

Address

5105 GOLDLEAF CIRCLE
 Los Angeles CA 90056-1269

Phone

323-298-3100

Follow-up and Dispositions

- Return in about 3 months (around 8/23/2012).

Level of Service**Level of Service**

PSYCHIATRIC PHARMACOLOGIC MANAGEMENT

Reason for Visit**Chief Complaints**

- MEDICATION MANAGEMENT
- MOOD DISORDER

Visit Diagnosis

Name	Code	Chronic?
SCHIZOAFFECTIVE DISORDER (primary)	295.70	Yes

Clinical Notes**Progress Notes****Talag, Emelita Borja (M.D.) at 5/23/2012 0825**

Author: Talag, Emelita Borja (M.D.)
 Filed: 5/23/2012 9:49 AM
 Status: Signed
 Sensitive Note

Service: —
 Encounter Date: 5/23/2012
 Editor: Talag, Emelita Borja (M.D.) (Physician)

Author Type: Physician
 Creation Time: 5/23/2012 8:25 AM

History:

5/23/2012

Lawson B Hawkins

05/23/2012 - OFFICE VISIT - MH/BH in PSYCHIATRY (continued)**Clinical Notes (continued)**

000017508205

5/25/1955

Type of Visit: Medication Follow up

S: Patient reported that he feels stable with his mood; he had been doing well; he was out for a short time because he is trying to clear his Medi-Cal coverage; he still has MediCare; he had split the dose of Abilify from 20 to 10 mg because of the cost; he said he feels fine although his friend said that he seemed to be talking too much and has a lot of jokes; patient otherwise reported that he has good sleep and appetite; he doesn't have any increased energy than usual; he denied any risk taking behavior; denied any S/HL; no psychosis; denied having any problem from the Abilify.

Mental Status Exam:

Patient is a 56 y/o AAM who presented with normal and appropriate attire; cooperative, no speech abnormalities, mood - he said he feels fine, affect congruent, thought process revealed itself to be linear and goal directed, thought content showed no AH, VH, SI, HI, or delusional content, denied any paranoia; no gross cognitive abnormalities noted, insight good and judgment was unimpaired.

Wt 221.6 lbs

DIAGNOSIS

Axis I: 295.70B SCHIZOAFFECTIVE DISORDER (primary encounter diagnosis)

Axis II: Deferred

Axis III: Patient Active Problem List:

- SCHIZOAFFECTIVE DISORDER (295.70B)
- GERD (530.81A)
- NOT CURRENT SMOKER (V15.82C)
- DM 2 W DIABETIC HYPERLIPIDEMIA, MIXED (500537)
- ELEVATED TRANSAMINASE MEASUREMENT (790.4B)
- SCREENING FOR CA, COLON (V76.51A)
- CHOLELITHIASIS (574.20A)
- OBESITY (278.00E)
- DM 2, UNCONTROLLED (250.02B)
- DEFORMITY OF ANKLE OR FOOT, ACQUIRED (736.70A)

Axis IV: problems with primary support group

Axis V: Current GAF Score: 80-71:

Treatment Plan:

1. Abilify 10 mg po QHS , monitor the symptoms
Pls call mail order pharmacy for refills 1 866 206 2982
2. Follow up with other MDs for all medical concerns
3. RTC in 3 months for medication follow up

Tel # 323 298 3125

05/23/2012 - OFFICE VISIT - MH/BH in PSYCHIATRY (continued)

Clinical Notes (continued)

EMELITA BORJA TALAG MD

Electronically signed by Talag, Emelita Borja (M.D.) at 5/23/2012 9:49 AM

Other Orders

Medications

ARIPiprazole (ABILIFY) 20 mg Oral Tab [345596158] (Discontinued)

Electronically signed by: **Talag, Emelita Borja (M.D.) on 05/23/12 0859** Status: **Discontinued**
 Ordering user: Talag, Emelita Borja (M.D.) 05/23/12 0859 Authorized by: Talag, Emelita Borja (M.D.)
 Ordering mode: Standard
 Frequency: Routine 05/23/12 - 11/03/14 Class: Fill Later
 Discontinued by: Talag, Emelita Borja (M.D.) 11/03/14 1502 [Continue Therapy]
 Diagnoses
 SCHIZOAFFECTIVE DISORDER, UNSPECIFIED TYPE [295.70 (ICD-9-CM)]

Provider Details

Provider	NPI
Talag, Emelita Borja (M.D.)	1356386403

Medication comments: SENT TO MAIL ORDER PHARMACY
 Reordered from: ARIPiprazole (ABILIFY) 20 mg Oral Tab

Indications

SCHIZOAFFECTIVE DISORDER [295.70 (ICD-9-CM)]

Patient Instructions

Abilify 10 mg po QHS , monitor the symptoms

Pls call mail order pharmacy for refills 1 866 206 2982

Follow up with other MDs for all medical concerns

05/23/2012 - OFFICE VISIT - MH/BH in PSYCHIATRY (continued)**Patient Instructions (continued)**

RTC in 3 months for medication follow up

Tel # 323 298 3125

Electronically signed by Talag, Emelita Borja (M.D.) at 5/23/2012 9:01 AM

END OF ENCOUNTER**06/22/2012 - Office Visit in INTERNAL MEDICINE RAIN2****Visit Information****Provider Information****Encounter Provider**

Hooks, Sarah Elizabeth (M.D.)

Authorizing Provider

Hooks, Sarah Elizabeth (M.D.)

Department**Name**

INTERNAL MEDICINE RAIN2

Address6041 CADILLAC AVE
Los Angeles CA 90034-1702**Phone**

833-574-2273

Follow-up and Dispositions

- Return if symptoms worsen or fail to improve.

Level of Service**Level of Service**

OUTPT EST LEVEL 3

Reason for Visit**Chief Complaint**

- MOLE (back)

Visit Diagnosis

- WART, VIRAL (primary) [078.10]

Vitals

06/22/2012 - Office Visit in INTERNAL MEDICINE RAIN2 (continued)**Vitals (continued)****Vital Signs**

Most recent update: 6/22/2012 2:24 PM

BP	Pulse	Temp	Ht	Wt
136/93 (BP Location: RA- RIGHT ARM, BP Patient Position: SITTING, Cuff Size: Standard Adult)	72	97.2 °F (36.2 °C) (Tympanic)	5' 7" (1.702 m)	234 lb (106.1 kg)

BMI
36.65 kg/m²

Clinical Notes**Nursing Note**

at 6/22/2012 1350

Author: —	Service: —	Author Type: —
Filed:	Encounter Date: 6/22/2012	Creation Time: 6/22/2012 1:50 PM
Status: Signed		

>> PEARL ZUNIGA LVN Fri Jun 22, 2012 2:18 PM
After Visit Summary discussed with and given to patient.

Appt. Direct booked to dermatology.

>> LIZETH LANDA LVN Fri Jun 22, 2012 2:01 PM
Patient vital signs taken, history, medication, allergy, reviewed and documented.

PROACTIVE CARE ACTIONS

Proactive Office Encounter Actions:
Blood Pressure above goal, repeat blood pressure taken and documented

BP Readings from Last 3 Encounters:
06/22/12 : 136/93
11/14/11 : 125/81
10/18/11 : 120/73

Progress Notes**Hooks, Sarah Elizabeth (M.D.) at 6/22/2012 1411**

Author: Hooks, Sarah Elizabeth (M.D.)	Service: —	Author Type: Physician
Filed: 6/22/2012 2:40 PM	Encounter Date: 6/22/2012	Creation Time: 6/22/2012 2:11 PM
Status: Signed	Editor: Hooks, Sarah Elizabeth (M.D.) (Physician)	

History:

Moles on back, warts returned on fingers/hand

History Reviewed:

I have reviewed the Medical/Surgical history as displayed in HealthConnect on the date of the encounter or

06/22/2012 - Office Visit in INTERNAL MEDICINE RAIN2 (continued)**Clinical Notes (continued)**

the portion(s) as noted in the progress note.

Physical Exam

Constitutional: He is well-developed, well-nourished, and in no distress.

Pulmonary/Chest: Effort normal.

Neurological: He is alert.

Skin: Skin is warm and dry.

Small warts on hands, benign moles on back

Psychiatric: Affect normal.

Vitals reviewed.

A/P:

Derm for recurrent warts s/p LN2

Elevated DBP - no h/o this, resume exercise, monitor

Patient Active Problem List:

SCHIZOAFFECTIVE DISORDER [295.70]

DM 2 W DIABETIC HYPERLIPIDEMIA, MIXED [500537]

SCREENING FOR CA, COLON [V76.51] - OB due, pt has at home and will return

CHOLELITHIASIS [574.20]

OBESITY [278.00] - resume exercise

DEFORMITY OF ANKLE OR FOOT, ACQUIRED [736.70]

SKIN TAG [701.9]

Electronically signed by Hooks, Sarah Elizabeth (M.D.) at 6/22/2012 2:40 PM

Other Orders**Referral****REFERRAL DERMATOLOGY [352505482] (Active)**

Electronically signed by: **Hooks, Sarah Elizabeth (M.D.) on 06/22/12 1411**

Status: **Active**

Ordering user: Hooks, Sarah Elizabeth (M.D.) 06/22/12 1411

Authorized by: Hooks, Sarah Elizabeth (M.D.)

Ordering mode: Standard

Frequency: Routine 06/22/12 -

Class: Internal referral

Quantity: 1

Diagnoses

WART, VIRAL. [078.10 (ICD-9-CM)]

Provider Details**Provider**

Hooks, Sarah Elizabeth (M.D.)

NPI

1497814131

Order comments: Reason: warts, recurrent s/p LN2

Referral Details**Referred By**

Hooks, Sarah Elizabeth

Referred To**Type****Priority**

06/22/2012 - Office Visit in INTERNAL MEDICINE RAIN2 (continued)**Other Orders (continued)**

(M.D.), M.D.
6041 CADILLAC AVE
LOS ANGELES CA
90034-1702
Phone: 833-574-2273
Fax: 833-574-2273

Diagnoses: WART, VIRAL.
Order: Referral Dermatology
Reason: Specialty Services
Required

***WEST LOS ANGELES
(WLA)
FOR REFERRALS
ONLY
LOS ANGELES CA
90034-1702
Specialty: Dermatology**

Outpatient
Service Routine

Comment: Reason: warts, recurrent s/p LN2

Indications

WART, VIRAL [078.10 (ICD-9-CM)]

Patient Instructions

Turn in the stool test

Becoming More Active

Almost any activity that gets you moving and strengthens your muscles is good for your health and can help move you towards your weight goal. Forty-five minutes of brisk exercise burns 250 to 350 calories. If you haven't been exercising regularly, start slowly and gradually increase how long, how often, and how hard you exercise.

- * Aim for at least 30 to 60 minutes of activity on most days. The activity should be hard enough that you feel the effort but not so hard that you become out of breath. Walking is a good choice for many people.
- * Exercising for several short periods that add up to 30 minutes helps just as much as exercising for 30 minutes at a time. You don't have to do it all at once.
- * "Choose to move" whenever you can. Take the stairs rather than the elevator; take a walk instead of a coffee break. These are easy ways to be more active.
- * Make it fun! Vary your activities or team up with a friend to help keep you going. Pick an activity you enjoy.

You may have other ideas of your own about how to be more active. Almost any activity counts!

Electronically signed by Hooks, Sarah Elizabeth (M.D.) at 6/22/2012 2:12 PM

END OF ENCOUNTER

07/06/2012 - Released Future/Standing Orders in INTERNAL MEDICINE RAIN2

Visit Information**Provider Information**

07/06/2012 - Released Future/Standing Orders in INTERNAL MEDICINE RAIN2 (continued)

Visit Information (continued)

Encounter Provider

Hooks, Sarah Elizabeth (M.D.)

Department

Name	Address	Phone
INTERNAL MEDICINE RAIN2	6041 CADILLAC AVE Los Angeles CA 90034-1702	833-574-2273

Labs

ALT, SERUM [354241817] (Discontinued)

Electronically signed by: **Hooks, Sarah Elizabeth (M.D.) on 05/25/12 0922** Status: **Discontinued**
 Ordering user: Hooks, Sarah Elizabeth (M.D.) 05/25/12 0922 Authorized by: Hooks, Sarah Elizabeth (M.D.)
 Ordering mode: Standard
 Frequency: Routine 05/25/12 - Class: Normal
 Quantity: 1 Instance released by: Hooks, Sarah Elizabeth (M.D.), M.D. (auto-released) 7/1/2012 12:08 AM

Discontinued by: Interface, Scal_ Lab 09/30/12 2234 [Other (Pt. did not present for lab)]

Provider Details

Provider	NPI
Hooks, Sarah Elizabeth (M.D.)	1497814131

Specimen Information

ID	Type	Source	Collected By
—	—	BLOOD	—

LIPID PANEL [354241818] (Discontinued)

Electronically signed by: **Hooks, Sarah Elizabeth (M.D.) on 05/25/12 0922** Status: **Discontinued**
 Ordering user: Hooks, Sarah Elizabeth (M.D.) 05/25/12 0922 Authorized by: Hooks, Sarah Elizabeth (M.D.)
 Ordering mode: Standard
 Frequency: Routine 05/25/12 - Class: Normal
 Quantity: 1 Instance released by: Hooks, Sarah Elizabeth (M.D.), M.D. (auto-released) 7/1/2012 12:08 AM

Discontinued by: Interface, Scal_ Lab 09/30/12 2234 [Other (Pt. did not present for lab)]

Provider Details

Provider	NPI
Hooks, Sarah Elizabeth (M.D.)	1497814131

Specimen Information

ID	Type	Source	Collected By
—	—	BLOOD	—

END OF ENCOUNTER

07/06/2012 - Office Visit in DERMATOLOGY VENICE A 4TH FLOOR

Visit Information

Provider Information

Encounter Provider	Authorizing Provider	Referring Provider
Libaw, Evan Justin (M.D.)	Libaw, Evan Justin (M.D.)	Hooks, Sarah Elizabeth (M.D.)

Department

Name	Address	Phone
------	---------	-------

07/06/2012 - Office Visit in DERMATOLOGY VENICE A 4TH FLOOR (continued)**Visit Information (continued)**

DERMATOLOGY VENICE A 4TH FLOOR	5971 VENICE BLVD Los Angeles CA 90034-1713	833-574-2273
-----------------------------------	---	--------------

Follow-up and Dispositions

- Return in about 1 month (around 8/6/2012), or if symptoms worsen or fail to improve.

Level of Service**Level of Service**

LOS NOT REQUIRED

Log History

Additional EM Code History

Reason for Visit**Chief Complaints**

- WART (HOOKS, SARAH ELIZABETH (M.D.) 078.10 (ICD-9-CM) - WART, VIRAL)
- REFERRAL

Visit Diagnoses

Name	Code	Chronic?
VERRUCA VULGARIS (primary)	078.10	No
SEBORRHEIC KERATOSIS	702.19	Yes

Vitals**Vital Signs**

Most recent update: 7/6/2012 1:51 PM

BP	Pulse
120/80	90

Clinical Notes**Nursing Note**

at 7/6/2012 1345

Author: —	Service: —	Author Type: —
Filed:	Encounter Date: 7/6/2012	Creation Time: 7/6/2012 1:45 PM
Status: Signed		

>> YOLANDA RICHARDSON MA Fri Jul 6, 2012 1:54 PM
PROACTIVE CARE ACTIONS

Proactive Office Encounter Actions: Colorectal screening due, member states received kit in mail, reminded to complete screening and Patient Instructions for AVS staged.

Diabetic Member: Diabetes Class information provided.

Progress Notes

Libaw, Evan Justin (M.D.) at 7/6/2012 1403

Author: Libaw, Evan Justin (M.D.)	Service: —	Author Type: Physician
Filed: 7/6/2012 2:15 PM	Encounter Date: 7/6/2012	Creation Time: 7/6/2012 2:03 PM
Status: Signed	Editor: Libaw, Evan Justin (M.D.) (Physician)	

History:

EVAN JUSTIN LIBAW MD

07/06/2012 - Office Visit in DERMATOLOGY VENICE A 4TH FLOOR (continued)

Clinical Notes (continued)

5971 Venice Blvd
Los Angeles, CA 90034
323-857-2000
7/6/2012 2:03 PM

SUBJECTIVE:

Patient presents with:

WART - HOOKS, SARAH ELIZABETH (M.D.) 078.10 (ICD-9-CM) - WART, VIRAL, RIGHT INDEX FINGER
CHECK BUMPS LEFT HAND BASE OF THUMB AND BASE OF FIFTH FINGER

REFERRAL

PREVIOUS LIQUID NITROGEN HEALED WITHOUT PROBLEMS

Review of Systems

Skin: Negative for itching and rash.

Physical Exam

Constitutional: He is well-developed, well-nourished, and in no distress.

Skin: Skin is warm, dry and intact. **Lesion (ROUND VERRUCOUS KERATOTIC PAPULE DORSUM RIGHT INDEX FINGER OVER DIP JOINT; 2MM TAN VERRUCOUS PAPULES DORSAL BASE OF LEFT THUMB AND BASE OF LEFT FIFTH FINGER)** noted.

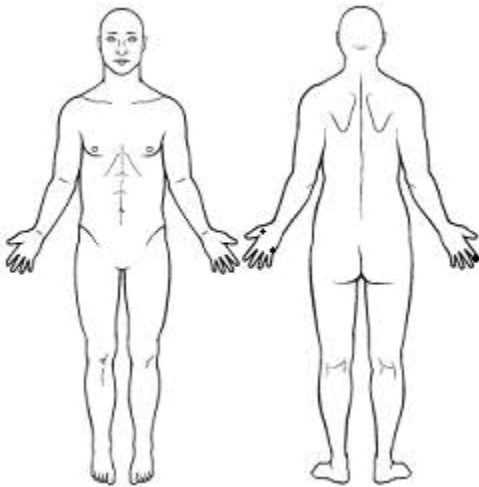

Lawson was seen today for wart and referral.

Diagnoses and associated orders for this visit:

Verruca vulgaris

- DESTRUCTION PREMALIGNANT LESION, FIRST LESION

Seborrheic keratosis

- DESTRUCTION PREMALIGNANT LESION, SECOND THROUGH FOURTEENTH LESIONS, EACH

07/06/2012 - Office Visit in DERMATOLOGY VENICE A 4TH FLOOR (continued)**Clinical Notes (continued)**

Risks of scar, discoloration, pain, redness, swelling, recurrence, infection, need for retreatment discussed; liquid nitrogen applied in one freeze-thaw cycle with cotton applicator; patient tolerated the procedure well and left the examination room in good condition
RECHECK IN ONE MONTH AS NEEDED

Electronically signed by Libaw, Evan Justin (M.D.) at 7/6/2012 2:15 PM

Procedures**DESTRUCTION PREMALIGNANT LESION, FIRST LESION [355370860] (Active)**

Electronically signed by: **Libaw, Evan Justin (M.D.) on 07/06/12 1413**

Status: **Active**

Ordering user: Libaw, Evan Justin (M.D.) 07/06/12 1413

Authorized by: Libaw, Evan Justin (M.D.)

Ordering mode: Standard

Frequency: Routine 07/06/12 -

Class: Back Office

Quantity: 1

Diagnoses

VERRUCA VULGARIS [078.10 (ICD-9-CM)]

Provider Details

Provider	NPI
Libaw, Evan Justin (M.D.)	1730256637

Indications

VERRUCA VULGARIS [078.10 (ICD-9-CM)]

DESTRUCTION PREMALIGNANT LESION, SECOND THROUGH FOURTEENTH LESIONS, EACH [355370863] (Active)

Electronically signed by: **Libaw, Evan Justin (M.D.) on 07/06/12 1413**

Status: **Active**

Ordering user: Libaw, Evan Justin (M.D.) 07/06/12 1413

Authorized by: Libaw, Evan Justin (M.D.)

Ordering mode: Standard

Frequency: Routine 07/06/12 -

Class: Normal

Quantity: 2

Diagnoses

SEBORRHEIC KERATOSIS [702.19 (ICD-9-CM)]

Provider Details

Provider	NPI
Libaw, Evan Justin (M.D.)	1730256637

Indications

SEBORRHEIC KERATOSIS [702.19 (ICD-9-CM)]

Patient Instructions

FOR DIABETIC HEALTH EDUCATION 323-298-3300.

Becoming More Active

Almost any activity that gets you moving and strengthens your muscles is good for your health and can help

07/06/2012 - Office Visit in DERMATOLOGY VENICE A 4TH FLOOR (continued)**Patient Instructions (continued)**

move you towards your weight goal. Forty-five minutes of brisk exercise burns 250 to 350 calories. If you haven't been exercising regularly, start slowly and gradually increase how long, how often, and how hard you exercise.

* Aim for at least 30 to 60 minutes of activity on most days. The activity should be hard enough that you feel the effort but not so hard that you become out of breath. Walking is a good choice for many people.

* Exercising for several short periods that add up to 30 minutes helps just as much as exercising for 30 minutes at a time. You don't have to do it all at once.

* "Choose to move" whenever you can. Take the stairs rather than the elevator; take a walk instead of a coffee break. These are easy ways to be more active.

* Make it fun! Vary your activities or team up with a friend to help keep you going. Pick an activity you enjoy.

You may have other ideas of your own about how to be more active. Almost any activity counts!

Your Kaiser Permanente Care Instructions

Seborrheic Keratosis: After Your Visit**Your Care Instructions**

Seborrheic keratoses are raised skin growths that look scaly or warty. They usually look like they were stuck onto the skin. They most often grow in groups on the back or chest and are more common in older people. A seborrheic keratosis can be tan or dark brown. A seborrheic keratosis is not a mole and never turns into cancer. But it is still a good idea to check your skin regularly.

Sometimes a seborrheic keratosis can itch. Scratching it can cause it to bleed and sometimes even scar.

A seborrheic keratosis is removed only if it bothers you. The doctor will freeze it or scrape it off with a tool. The doctor can also use a laser to remove a seborrheic keratosis. Treatment usually results in normal-looking skin, but it can leave a light or dark mark or even a scar on the skin.

Follow-up care is a key part of your treatment and safety. Be sure to make and go to all appointments, and call your doctor if you are having problems. It's also a good idea to know your test results and keep a list of the medicines you take.

How can you care for yourself at home?

- If clothing irritates your seborrheic keratosis, cover it with a bandage to prevent rubbing and bleeding.
- If you have a seborrheic keratosis removed, clean the area with soap and water two times a day unless your doctor gives you different instructions. Don't use hydrogen peroxide or alcohol, which can slow healing.
 - You may cover the wound with a thin layer of antibiotic ointment, such as bacitracin, and a nonstick bandage.
 - Apply more ointment and replace the bandage as needed.
- Check all the skin on your body once a month for skin growths or other changes, such as color and feel of the skin.
 - Stand in front of a full-length mirror. Look carefully at the front and back of your body. Then look at your right and left sides with your arms raised.
 - Bend your elbows and look carefully at your forearms, the back of your upper arms, and your palms.
 - Look at your feet, the soles of your feet, and the spaces between your toes.
 - Use a hand mirror to look at the back of your legs, the back of your neck, and your back, rear end (buttocks), and genital area. Part the hair on your head to look at your scalp.
- If you see a change in a skin growth, contact your doctor. Look for:
 - A mole that bleeds.

07/06/2012 - Office Visit in DERMATOLOGY VENICE A 4TH FLOOR (continued)**Patient Instructions (continued)**

- A fast-growing mole.
- A scaly or crusted growth on the skin.
- A sore that will not heal.

When should you call for help?

Call your doctor now or seek immediate medical care if:

- You have an area of normal skin that suddenly changes in shape, size, or how it looks.
- Your skin is badly broken from scratching.
- You have signs of infection such as:
 - Pain, warmth, or swelling in your skin.
 - Red streaks near a wound in your skin.
 - Pus coming from a wound in your skin.
 - A fever not due to the flu or other illness.

Watch closely for changes in your health, and be sure to contact your doctor if:

- You do not get better as expected.

Where can you learn more?

Go to <http://www.kp.org>

Enter **Z945** in the search box to learn more about "**Seborrheic Keratosis: After Your Visit.**"

© 2006-2012 Healthwise, Incorporated. Care instructions adapted under license by Kaiser Permanente. This care instruction is for use with your licensed healthcare professional. If you have questions about a medical condition or this instruction, always ask your healthcare professional. Healthwise, Incorporated disclaims any warranty or liability for your use of this information.

Content Version: 9.2.102713; Last Revised: October 31, 2011

Your Kaiser Permanente Care Instructions

Warts: After Your Visit**Your Care Instructions**

A wart is a harmless skin growth caused by a virus. The virus makes the top layer of skin grow quickly, causing a wart. Warts usually go away on their own in months or years. There are several types of warts. Common warts appear most often on the hands, but they may be anywhere on the body. Plantar warts occur on the soles of the feet and may cause pain when you walk.

Warts spread easily. You can reinfect yourself by touching the wart and then touching another part of your body. You can infect others by sharing towels, razors, or other personal items.

Most warts do not need treatment and go away on their own. But if warts cause pain or spread, your doctor may recommend that you use an over-the-counter treatment. These include salicylic acid or duct tape. Or your doctor may prescribe a stronger medicine to put on warts or may inject them with medicine. The doctor also can remove warts through surgery or by freezing them.

Follow-up care is a key part of your treatment and safety. Be sure to make and go to all appointments, and call your doctor if you are having problems. It's also a good idea to know your test results and keep a list of the medicines you take.

How can you care for yourself at home?

For common warts

- Use salicylic acid or duct tape as your doctor directs. You put the medicine or the tape on a wart for several days and then file down the dead skin on the wart. You use the salicylic acid treatment for 2 to 3 months or the tape for 1 to 2 months.

07/06/2012 - Office Visit in DERMATOLOGY VENICE A 4TH FLOOR (continued)**Patient Instructions (continued)**

- If your doctor prescribes medicine to put on warts, use it exactly as directed. Call your doctor if you think you are having a problem with your medicine.

For plantar (foot) warts

- Wear comfortable shoes and socks. Avoid high heels and shoes that put a lot of pressure on your foot.
- Pad the wart with doughnut-shaped felt or a moleskin patch. You can buy these at a drugstore. Put the pad around the plantar wart so that it relieves pressure on the wart. You also can place pads or cushions in your shoes to make walking more comfortable.
- Take an over-the-counter pain medicine, such as acetaminophen (Tylenol), ibuprofen (Advil, Motrin), or naproxen (Aleve). Read and follow all instructions on the label.
- Do not take two or more pain medicines at the same time unless the doctor told you to. Many pain medicines have acetaminophen, which is Tylenol. Too much acetaminophen (Tylenol) can be harmful.

To avoid spreading warts

- Keep warts covered with a bandage or athletic tape.
- Do not bite your nails or cuticles. This may spread warts from one finger to another.

When should you call for help?**Call your doctor now** or seek immediate medical care if:

- You have signs of infection, such as:
 - Increased pain, swelling, warmth, or redness.
 - Red streaks leading from a wart.
 - Pus draining from a wart.
 - A fever.

Watch closely for changes in your health, and be sure to contact your doctor if:

- You have a new growth and you are not sure it is a wart.
- You still have warts after 2 to 3 months of over-the-counter treatment.
- Your warts are growing or spreading quickly, even with treatment.
- You cannot walk without pain because of a plantar wart.
- You do not get better as expected.

Where can you learn more?Go to <http://www.kp.org>Enter **K886** in the search box to learn more about "**Warts: After Your Visit.**"

© 2006-2012 Healthwise, Incorporated. Care instructions adapted under license by Kaiser Permanente. This care instruction is for use with your licensed healthcare professional. If you have questions about a medical condition or this instruction, always ask your healthcare professional. Healthwise, Incorporated disclaims any warranty or liability for your use of this information.

Content Version: 9.2.102713; Last Revised: July 25, 2011

Electronically signed by Libaw, Evan Justin (M.D.) at 7/6/2012 2:09 PM

Referrals**Outpatient Service #216642879**Reason: Specialty Services Required
Class: Internal
Status updated on: 6/22/2012Priority: Routine
Status: Closed
Valid dates: From 6/22/2012 to 6/22/2013**Referred From**Location: WEST LA MEDICAL CENTER U
Provider: Hooks, Sarah Elizabeth (M.D.), M.D.Department: INTWLWLA MED9 RAIN2
Provider address: 6041 CADILLAC AVE LOS ANGELES CA

07/06/2012 - Office Visit in DERMATOLOGY VENICE A 4TH FLOOR (continued)

Referrals (continued)

90034-1702

Referred To

Location: *WEST LOS ANGELES (WLA)

Specialty: Dermatology

Visits

Requested: 1

Authorized: 1

Completed: 1

Scheduled: 0

Procedures

REFERRAL DERMATOLOGY

Number requested: 1

Number approved: 1

Diagnoses

- WART, VIRAL.

Referral Notes

Provider Comments by Hooks, Sarah Elizabeth (M.D.), M.D. at 6/22/2012 1411

Summary: Provider Comments

Reason: warts, recurrent s/p LN2

Questionnaire

Question	Answer
—	,

Order

REFERRAL DERMATOLOGY [352505482]

Electronically signed by: Hooks, Sarah Elizabeth (M.D.) on 06/22/12 1411

Status: Active

Ordering user: Hooks, Sarah Elizabeth (M.D.) 06/22/12 1411 Authorized by: Hooks, Sarah Elizabeth (M.D.)

Ordered during: Office Visit on 06/22/2012

Diagnoses

WART, VIRAL. [078.10 (ICD-9-CM)]

Order comments: Reason: warts, recurrent s/p LN2

Triage

Triage Information

Decision: None

Schedule by date: 7/6/2012

END OF ENCOUNTER

11/12/2012 - Office Visit in DERMATOLOGY VENICE A 4TH FLOOR

Visit Information

Provider Information

Encounter Provider

Nelson, Lamar Albert (M.D.)

Authorizing Provider

Nelson, Lamar Albert (M.D.)

Department

11/12/2012 - Office Visit in DERMATOLOGY VENICE A 4TH FLOOR (continued)

Visit Information (continued)

Name	Address	Phone
DERMATOLOGY VENICE A 4TH FLOOR	5971 VENICE BLVD Los Angeles CA 90034-1713	833-574-2273

Level of Service

Level of Service	Modifiers
OUTPT NEW LEVEL 2	SIGNIF SPRTLY EM SVC, SAME DAY

Reason for Visit

Chief Complaint

- WART

Visit Diagnoses

Name	Code	Chronic?
BENIGN NEOPLASM, SKIN OF HAND (primary)	216.6	Yes
DERMATOFIBROMA	216.9	No
DERMATOSIS PAPULOSA NIGRA	709.8	No

Vitals

Vital Signs	Most recent update: 11/12/2012 9:24 AM
BP 108/67	Pulse 53

Clinical Notes

Nursing Note

at 11/12/2012 0915

Author: — Service: — Author Type: —
 Filed: Encounter Date: 11/12/2012 Creation Time: 11/12/2012 9:15 AM
 Status: Signed

>> JULIET BUCK MA Mon Nov 12, 2012 9:22 AM
 PER PATIENT, F/U VISIT FOR WART ON RIGHT INDEX FINGER AND ITCH ON UPPER BACK

>> JULIET BUCK MA Mon Nov 12, 2012 9:21 AM
 PATIENT WILL SCHEDULE APPOINTMENT FOR FOOT EXAM

>> JULIET BUCK MA Mon Nov 12, 2012 9:20 AM
 2 Pt identifiers used (Full Name and DOB)
 Handwashing demonstrated in front of the patient & informed the purpose It's
 (patient safety & Kaiser policy).

Progress Notes

Nelson, Lamar Albert (M.D.) at 11/12/2012 0934

Author: Nelson, Lamar Albert (M.D.) Service: — Author Type: Physician
 Filed: 11/12/2012 9:44 AM Encounter Date: 11/12/2012 Creation Time: 11/12/2012 9:34 AM
 Status: Signed Editor: Nelson, Lamar Albert (M.D.) (Physician)

History:

Chief complaint:

Lawson B Hawkins 57 year old male New patient to KP Southern California dermatology-per pt & chart

11/12/2012 - Office Visit in DERMATOLOGY VENICE A 4TH FLOOR (continued)**Clinical Notes (continued)**

review

Patient presents with:
WART

HPI: Lawson B Hawkins 57 year old male presents with growths on skin

ROS: lesion

OBJECTIVE: intradermal papule distal interphalangeal joint right 2nd finger , brown papules face ,
Intradermal papules on back

ASSESSMENT: 216.6 BENIGN NEOPLASM, SKIN OF HAND (primary encounter diagnosis)

PLAN: Orders Placed This Encounter

DESTRUCTION BENIGN LESIONS, OTHER THAN SKIN TAGS OR CUTANEOUS VASCULAR LESIONS
UP TO 14 LESIONS

electrodessication of dermatosis papulosa nigra

patient informed of risks of procedure including discoloration and scarring. Patient consented to procedure
location face and eyelids quantity 10

History Reviewed:

I have reviewed the Medical/Surgical and history as displayed in HealthConnect on the date of the encounter
or the portion(s) as noted in the progress note.

Review of Systems

Constitutional: Negative. Negative for fever and chills.

Skin: Negative.

lesion

Physical Exam

Constitutional: the patient is oriented to person, place, and time and well-developed, well-nourished, and in
no distress.

HENT:

Head: Normocephalic and atraumatic.

Neck: Trachea normal. Neck supple.

Pulmonary/Chest: Effort normal.

Abdominal: Normal appearance.

Neurological: The patient is oriented to person, place, and time. The patient has intact cranial nerves.

Skin: Skin is warm, dry and intact. Lesion noted.

Psychiatric: Mood, memory, affect and judgment normal.

Lamar A. Nelson M.D.

KAISER WEST LOS ANGELES DERMATOLOGY
5971 Venice Blvd

11/12/2012 - Office Visit in DERMATOLOGY VENICE A 4TH FLOOR (continued)**Clinical Notes (continued)**

Los Angeles, CA 90034

History Reviewed:

I have reviewed the Medical/Surgical history as displayed in HealthConnect on the date of the encounter or the portion(s) as noted in the progress note.

Electronically signed by Nelson, Lamar Albert (M.D.) at 11/12/2012 9:44 AM

Procedures**DESTRUCTION BENIGN LESIONS, OTHER THAN SKIN TAGS OR CUTANEOUS VASCULAR LESIONS UP TO 14 LESIONS [383152365] (Active)**Electronically signed by: **Nelson, Lamar Albert (M.D.) on 11/12/12 0942**Status: **Active**

Ordering user: Nelson, Lamar Albert (M.D.) 11/12/12 0942

Authorized by: Nelson, Lamar Albert (M.D.)

Ordering mode: Standard

Frequency: Routine 11/12/12 -

Class: Normal

Quantity: 1

Diagnoses

DERMATOSIS PAPULOSA NIGRA [709.8 (ICD-9-CM)]

Provider Details

Provider	NPI
Nelson, Lamar Albert (M.D.)	1962579987

Indications

DERMATOSIS PAPULOSA NIGRA [709.8 (ICD-9-CM)]

Patient Instructions**GETTING OLDER SPOTS**

No one likes to get older, but the alternative is worse!

Seborrheic keratoses

This barnacle on the ship of life is usually a rough, brown or tan warty growth on the skin. As to why people get it, there is no good reply. Medical science, in all its wisdom, doesn't know. They are very common, and their not dangerous, just a nuisance. They aren't caused by the sun, but genetics does seem to be important for some. You may know a relative who has a lot of these.

Dermatosis papillomatosis nigra(dpn).

These are the brown to black tiny flesh moles on the face of many people.

11/12/2012 - Office Visit in DERMATOLOGY VENICE A 4TH FLOOR (continued)**Patient Instructions (continued)**

They tend to be hereditary and are of no consequence. In fact they are a smaller version of the seborrheic keratosis described above.

Capillary hemangiomas

A capillary hemangioma is a blood blister very common on the trunk of adults. Most people over 30 have one or more. They are little dome shaped or slightly raised red bumps. Sometimes, they appear as pinpoint red dots. In one study of adults 30-39 years of age, 90% of the men and 65% of the women had at least one cherry angioma. There seems to be no good reason to have these, but luckily, they are not dangerous.

Skin tags

These tags are common in the axilla, on the neck, in the groin and under the woman's breasts. They catch on necklaces, rub on collars and bras etc. Patients often want to know why they form. There is some correlation with weight and height, but in general why adults get them is another mystery of life.

Bruises on the arms

Many older people bruise very easily on the arms after the slightest trauma or even after no trauma at all. The bruise tends to fade over a month or two. Steroid use can thin the skin and make this worse. Sun exposure also adds to the thinning.

Milia

These tiny, white bumps on the face, usually of women are benign, tiny cysts.

Dermatofibromas

Many people will complain of this bump. It may be pink, red, tan, or brown. The key distinguishing feature is that you can grab it between two fingers and feel it within the skin. Often, when you do this, the surface will be sucked in. These are collections of scar tissue within the skin. Arms, legs, the upper back, especially over the scapula are typical areas. The surface of the dermatofibroma is often pigmented, and at times, velvety.

Electronically signed by Nelson, Lamar Albert (M.D.) at 11/12/2012 9:44 AM

END OF ENCOUNTER**02/18/2013 - Allied Health/Nurse Visit in MEMBER HEALTH EDUCATION****Visit Information****Provider Information****Encounter Provider**

Bortnik, Andrea Chang (C.H.E.)

Department

Name	Address	Phone
MEMBER HEALTH EDUCATION	6041 CADILLAC AVE Los Angeles CA 90034-1702	323-421-2710

02/18/2013 - Allied Health/Nurse Visit in MEMBER HEALTH EDUCATION (continued)**Visit Information (continued)****Reason for Visit****Chief Complaint**

- PATIENT EDUCATION

Visit Diagnosis

- DIETARY SURVEILLANCE AND COUNSELING (primary) [V65.3]

Clinical Notes**Progress Notes****Bortnik, Andrea Chang (C.H.E.) at 2/18/2013 1439**

Author: Bortnik, Andrea Chang (C.H.E.)
 Filed: 2/18/2013 2:39 PM
 Status: Signed

Service: —
 Encounter Date: 2/18/2013
 Editor: Bortnik, Andrea Chang (C.H.E.) (HEALTH EDUCATOR)

Author Type: HEALTH EDUCATOR
 Creation Time: 2/18/2013 2:39 PM

Member attended Lifestyle and Weight Management class taught in English.

Topics for the class included health risk associated with being overweight, food selection to reduce fat intake, meal planning for a balanced diet, behavior change, portion control, and benefits of physical activity as a weight loss tool.

Written materials were provided along with information on health education classes, contact numbers and follow-up as needed.

Electronically signed by:
 ANDREA CHANG BORTNIK CHE
 2/18/2013
 2:39 PM

Electronically signed by Bortnik, Andrea Chang (C.H.E.) at 2/18/2013 2:39 PM

END OF ENCOUNTER**05/16/2013 - Released Future/Standing Orders in POPULATION CARE MANAGEMENT****Visit Information****Provider Information****Encounter Provider**

Hooks, Sarah Elizabeth (M.D.)

05/16/2013 - Released Future/Standing Orders in POPULATION CARE MANAGEMENT (continued)

Visit Information (continued)

Department

Name	Address	Phone
POPULATION CARE MANAGEMENT	4950 SUNSET BLVD Los Angeles CA 90027-5822	323-783-7887

Reason for Visit

Visit Diagnosis

- DM. [250.00]

Visit Account Information

Hospital Account

Name	Acct ID	Class	Status	Primary Coverage
Hawkins, Lawson B	2161590740 3	Charge Router-Auto HAR	Closed	Restricted coverage

Guarantor Account (for Hospital Account #21615907403)

Name	Relation to Pt	Service Area	Active?	Acct Type
Hawkins, Lawson B	Self	SCAL	Yes	Personal/Family
Address	Phone			
2626 S COCHRAN AVE LOS ANGELES, CA 90016-2618	323-297-3432(H) 323-297-3432 x00000(O)			

Coverage Information (for Hospital Account #21615907403)

F/O Payor/Plan	Precert #
KP MEDICARE/KPSA SOLD TO-SOUTH KPSA SOLD TO-SOUTH	
Subscriber	Subscriber #
Hawkins, Lawson B	xxxxxxxx8205
Address	Phone

Labs

LIPID PANEL [425618030] (Final result)

Electronically signed by: **Program, Complete Care on 05/16/13 2116** Status: **Completed**

This order may be acted on in another encounter.

Ordering user: Program, Complete Care 05/16/13 2116

Authorized by: Hooks, Sarah Elizabeth (M.D.)

Ordering mode: Standard

Frequency: Routine 05/16/13 -

Class: Normal

Quantity: 1

Lab status: Final result

Instance released by: Program, Complete Care (auto-released) 5/17/2013 1:03 AM

Diagnoses

DM. [250.00 (ICD-9-CM)]

Provider Details

Provider	NPI
Hooks, Sarah Elizabeth (M.D.)	1497814131

Specimen Information

ID	Type	Source	Collected By
517278548	—	BLOOD	DDR 05/17/13 0850

LIPID PANEL [425618030] (Abnormal)

Resulted: 05/18/13 0313, Result status: Final result

Order status: Completed

Filed on: 05/18/13 0314

05/16/2013 - Released Future/Standing Orders in POPULATION CARE MANAGEMENT (continued)

Labs (continued)

Collected by: DDR 05/17/13 0850
 Narrative:
 FASTING? YES

Resulting lab: SHERMAN WAY REGIONAL LABORATORY

Note: This is a result for your order which has been determined to be a duplicate order. Please understand that other providers have also received this result, thus coordination of care is necessary. Click on the Order Details hyperlink for indication of all providers who have received notification of this result.

Components

Component	Value	Reference Range	Flag	Lab
CHOLESTEROL	125	<200 mg/dL	—	956
TRIGLYCERIDE	121	<150 mg/dL	—	956
HDL	34	>/=40 mg/dL	L v	956
LDL CALCULATED	67	<100 mg/dL	—	956
CHOLESTEROL/HIGH DENSITY LIPOPROTEIN	3.7	<5.0	—	956

Comment:

----- Fasting (>= 12 hrs) ----- CHOL TRIG
 HDL-C LDL-C ----- OPTIMAL: <200 <150 >/=40 <100 NEAR OPTIML:
 100-129 BORDERLN HI: 200-239 150-199 130-159 HIGH: >/=240 200-499 160-189 VERY HIGH:
 >/=500 >/=190 ----- All members with cardiovascular disease, diabetes mellitus, or chronic
 kidney disease may benefit from LDL-C levels below 100 mg/dL. Optimal management includes adequate dosing of
 "statin"/lipid-lowering medications.

Reviewed by

Hooks, Sarah Elizabeth (M.D.) on 05/20/13 1222
 Hooks, Sarah Elizabeth (M.D.) on 05/20/13 1222

CC List

Recipient	Modifier	Fax	Address	Added
Hooks, Sarah Elizabeth (M.D.), M.D.	—	—	—	—

Recipients

Hooks, Sarah Elizabeth (M.D.), M.D.

Response?	Delivery Method	Outcome	Message ID
In Basket	Result sent	128254616	
	Provider ID: 29062 (provider defined by Results Routing)		
	Result routed to linked user A542989 using In Basket		
	Recipient added as CC recipient (ORD 105)		
	Only regular result message sent (CC message ignored)		

Testing Performed By

Lab - Abbreviation	Name	Director	Address	Valid Date Range
240 - 956	SHERMAN WAY REGIONAL LABORATORY	Darryl Erik Palmer-Toy, MD, PhD	11668 Sherman Way NORTH HOLLYWOOD CA 91605	09/01/10 1119 - 06/01/17 0325

LIPID PANEL [425618030]

Resulted: 05/17/13 0854, Result status: In process

Order status: Completed
 Collected by: DDR 05/17/13 0850

Filed on: 05/17/13 0855

05/16/2013 - Released Future/Standing Orders in POPULATION CARE MANAGEMENT (continued)**Labs (continued)****Reviewed by**

Hooks, Sarah Elizabeth (M.D.) on 05/20/13 1222
 Hooks, Sarah Elizabeth (M.D.) on 05/20/13 1222

CC List

Recipient	Modifier	Fax	Address	Added
Hooks, Sarah Elizabeth (M.D.), M.D.	—	—	—	—

Indications

DM. [250.00 (ICD-9-CM)]

All Reviewers List

Hooks, Sarah Elizabeth (M.D.) on 5/20/2013 12:22
 Hooks, Sarah Elizabeth (M.D.) on 5/20/2013 12:22

ELECTROLYTE PANEL (NA, K, CL, CO2) [425618032] (Final result)

Electronically signed by: **Program, Complete Care on 05/16/13 2116** Status: **Completed**

This order may be acted on in another encounter.

Ordering user: Program, Complete Care 05/16/13 2116

Authorized by: Hooks, Sarah Elizabeth (M.D.)

Ordering mode: Standard

Frequency: Routine 05/16/13 -

Class: Normal

Quantity: 1

Lab status: Final result

Instance released by: Program, Complete Care (auto-released) 5/17/2013 1:03 AM

Diagnoses

DM. [250.00 (ICD-9-CM)]

Provider Details

Provider	NPI
Hooks, Sarah Elizabeth (M.D.)	1497814131

Specimen Information

ID	Type	Source	Collected By
C0000220131370 06312	—	BLOOD	Redda,Daniel 05/17/13 0850

ELECTROLYTE PANEL (NA, K, CL, CO2) [425618032]

Resulted: 05/17/13 1511, Result status: Final result

Order status: Completed

Filed on: 05/17/13 1512

Collected by: Redda,Daniel 05/17/13 0850

Resulting lab: WLA MEDICAL CENTER LABORATORY

Narrative:

RMS ACCN: 517278546

OTHER PROVIDERS HAVE RECEIVED THIS RESULT DUE TO DUPLICATE ORDERS FOR THIS TEST. YOU MAY HAVE ORDERED THIS EXACT TEST OR ONE OF ITS COMPONENTS. THUS, COORDINATION OF CARE IS NECESSARY. CLICK ON THE ORDER DETAILS HYPERLINK FOR INDICATION OF ALL PROVIDERS WHO HAVE RECEIVED NOTIFICATION OF THIS RESULT.

Components

Component	Value	Reference Range	Flag	Lab
SODIUM	142	135 - 145 mEq/L	—	305
POTASSIUM	4.1	3.5 - 5.0 mEq/L	—	305
CHLORIDE	107	101 - 111 mEq/L	—	305
CO2	27	21 - 31 mEq/L	—	305

Reviewed by

Hooks, Sarah Elizabeth (M.D.) on 05/20/13 1222
 Hooks, Sarah Elizabeth (M.D.) on 05/20/13 1222
 Hooks, Sarah Elizabeth (M.D.) on 05/17/13 1546

05/16/2013 - Released Future/Standing Orders in POPULATION CARE MANAGEMENT (continued)

Labs (continued)

Hooks, Sarah Elizabeth (M.D.) on 05/17/13 1546

CC List

Recipient	Modifier	Fax	Address	Added
Hooks, Sarah Elizabeth (M.D.), M.D.	—	—	—	—

Recipients

Hooks, Sarah Elizabeth (M.D.), M.D.

Response	Delivery Method	Outcome	Message ID
In Basket	Result sent	128254616	
Provider ID: 29062 (provider defined by Results Routing) Result routed to linked user A542989 using In Basket Recipient added as CC recipient (ORD 105) Only regular result message sent (CC message ignored)			

Testing Performed By

Lab - Abbreviation	Name	Director	Address	Valid Date Range
321 - 305	WLA MEDICAL CENTER LABORATORY	S.R. McLaren, D.O.	6041 Cadillac Ave. LOS ANGELES CA 90034	09/01/05 0850 - 05/23/17 0009

ELECTROLYTE PANEL (NA, K, CL, CO2) [425618032]

Resulted: 05/17/13 0859, Result status: In process

Order status: Completed
 Collected by: Redda, Daniel 05/17/13 0850
 Narrative:

RMS ACCN: 517278546
 OTHER PROVIDERS HAVE RECEIVED THIS RESULT DUE TO DUPLICATE ORDERS FOR THIS TEST. YOU MAY HAVE ORDERED THIS EXACT TEST OR ONE OF ITS COMPONENTS. THUS, COORDINATION OF CARE IS NECESSARY. CLICK ON THE ORDER DETAILS HYPERLINK FOR INDICATION OF ALL PROVIDERS WHO HAVE RECEIVED NOTIFICATION OF THIS RESULT.

Reviewed by

- Hooks, Sarah Elizabeth (M.D.) on 05/20/13 1222
- Hooks, Sarah Elizabeth (M.D.) on 05/20/13 1222
- Hooks, Sarah Elizabeth (M.D.) on 05/17/13 1546
- Hooks, Sarah Elizabeth (M.D.) on 05/17/13 1546

CC List

Recipient	Modifier	Fax	Address	Added
Hooks, Sarah Elizabeth (M.D.), M.D.	—	—	—	—

ELECTROLYTE PANEL (NA, K, CL, CO2) [425618032]

Resulted: 05/17/13 0854, Result status: In process

Order status: Completed
 Collected by: Redda, Daniel 05/17/13 0850
 Narrative:

RMS ACCN: 517278546
 OTHER PROVIDERS HAVE RECEIVED THIS RESULT DUE TO DUPLICATE ORDERS FOR THIS TEST. YOU MAY HAVE ORDERED THIS EXACT TEST OR ONE OF ITS COMPONENTS. THUS, COORDINATION OF CARE IS NECESSARY. CLICK ON THE ORDER DETAILS HYPERLINK FOR INDICATION OF ALL PROVIDERS WHO HAVE RECEIVED NOTIFICATION OF THIS RESULT.

05/16/2013 - Released Future/Standing Orders in POPULATION CARE MANAGEMENT (continued)

Labs (continued)

Reviewed by

Hooks, Sarah Elizabeth (M.D.) on 05/20/13 1222
 Hooks, Sarah Elizabeth (M.D.) on 05/20/13 1222
 Hooks, Sarah Elizabeth (M.D.) on 05/17/13 1546
 Hooks, Sarah Elizabeth (M.D.) on 05/17/13 1546

CC List

Recipient	Modifier	Fax	Address	Added
Hooks, Sarah Elizabeth (M.D.), M.D.	—	—	—	—

ELECTROLYTE PANEL (NA, K, CL, CO2) [425618032]

Resulted: 05/17/13 0854, Result status: In process

Order status: Completed Filed on: 05/17/13 0854

Collected by: Redda, Daniel 05/17/13 0850

Narrative:

RMS ACCN: 517278546

OTHER PROVIDERS HAVE RECEIVED THIS RESULT DUE TO DUPLICATE ORDERS FOR THIS TEST. YOU MAY HAVE ORDERED THIS EXACT TEST OR ONE OF ITS COMPONENTS. THUS, COORDINATION OF CARE IS NECESSARY. CLICK ON THE ORDER DETAILS HYPERLINK FOR INDICATION OF ALL PROVIDERS WHO HAVE RECEIVED NOTIFICATION OF THIS RESULT.

Reviewed by

Hooks, Sarah Elizabeth (M.D.) on 05/20/13 1222
 Hooks, Sarah Elizabeth (M.D.) on 05/20/13 1222
 Hooks, Sarah Elizabeth (M.D.) on 05/17/13 1546
 Hooks, Sarah Elizabeth (M.D.) on 05/17/13 1546

CC List

Recipient	Modifier	Fax	Address	Added
Hooks, Sarah Elizabeth (M.D.), M.D.	—	—	—	—

Indications

DM. [250.00 (ICD-9-CM)]

All Reviewers List

Hooks, Sarah Elizabeth (M.D.) on 5/20/2013 12:22
 Hooks, Sarah Elizabeth (M.D.) on 5/20/2013 12:22
 Hooks, Sarah Elizabeth (M.D.) on 5/17/2013 15:46
 Hooks, Sarah Elizabeth (M.D.) on 5/17/2013 15:46

HEMOGLOBIN A1C [425618033] (Final result)

Electronically signed by: **Program, Complete Care on 05/16/13 2116** Status: **Completed**

This order may be acted on in another encounter.

Ordering user: Program, Complete Care 05/16/13 2116

Authorized by: Hooks, Sarah Elizabeth (M.D.)

Ordering mode: Standard

Frequency: Routine 05/16/13 -

Class: Normal

Quantity: 1

Lab status: Final result

Instance released by: Program, Complete Care (auto-released) 5/17/2013 1:03 AM

Diagnoses

DM. [250.00 (ICD-9-CM)]

Provider Details

Provider	NPI
Hooks, Sarah Elizabeth (M.D.)	1497814131

Specimen Information

05/16/2013 - Released Future/Standing Orders in POPULATION CARE MANAGEMENT (continued)

Labs (continued)

ID	Type	Source	Collected By
517278548	—	BLOOD	DDR 05/17/13 0850

HEMOGLOBIN A1C [425618033]

Resulted: 05/17/13 2106, Result status: Final result

Order status: Completed
 Collected by: DDR 05/17/13 0850
 Narrative:
 Filed on: 05/17/13 2106
 Resulting lab: SHERMAN WAY REGIONAL LABORATORY

Note: This is a result for your order which has been determined to be a duplicate order. Please understand that other providers have also received this result, thus coordination of care is necessary. Click on the Order Details hyperlink for indication of all providers who have received notification of this result.

Components

Component	Value	Reference Range	Flag	Lab
HGBA1C%	6.1	<7.0 %	—	956
ESTIMATED AVERAGE GLUCOSE	129	mg/dL	—	956

Comment:
 Actual blood glucose measurements may differ from the estimated average glucose due to differences in test timing, stability of glycemc control, and RBC lifespan.

Reviewed by

Hooks, Sarah Elizabeth (M.D.) on 05/20/13 1222
 Hooks, Sarah Elizabeth (M.D.) on 05/20/13 1222

CC List

Recipient	Modifier	Fax	Address	Added
Hooks, Sarah Elizabeth (M.D.), M.D.	—	—	—	—

Recipients

Hooks, Sarah Elizabeth (M.D.), M.D.

Responsible?	Delivery Method	Outcome	Message ID
In Basket	Result sent	128254616	
Provider ID: 29062 (provider defined by Results Routing)			
Result routed to linked user A542989 using In Basket			
Recipient added as CC recipient (ORD 105)			
Only regular result message sent (CC message ignored)			

Testing Performed By

Lab - Abbreviation	Name	Director	Address	Valid Date Range
240 - 956	SHERMAN WAY REGIONAL LABORATORY	Darryl Erik Palmer-Toy, MD, PhD	11668 Sherman Way NORTH HOLLYWOOD CA 91605	09/01/10 1119 - 06/01/17 0325

HEMOGLOBIN A1C [425618033]

Resulted: 05/17/13 0854, Result status: In process

Order status: Completed
 Collected by: DDR 05/17/13 0850
 Filed on: 05/17/13 0855

Reviewed by

Hooks, Sarah Elizabeth (M.D.) on 05/20/13 1222
 Hooks, Sarah Elizabeth (M.D.) on 05/20/13 1222

05/16/2013 - Released Future/Standing Orders in POPULATION CARE MANAGEMENT (continued)

Labs (continued)

CC List

Recipient	Modifier	Fax	Address	Added
Hooks, Sarah Elizabeth (M.D.), M.D.	—	—	—	—

Indications

DM. [250.00 (ICD-9-CM)]

All Reviewers List

Hooks, Sarah Elizabeth (M.D.) on 5/20/2013 12:22
 Hooks, Sarah Elizabeth (M.D.) on 5/20/2013 12:22

CREATININE, SERUM [425618034] (Final result)

Electronically signed by: **Program, Complete Care on 05/16/13 2116** Status: **Completed**

This order may be acted on in another encounter.

Ordering user: Program, Complete Care 05/16/13 2116

Authorized by: Hooks, Sarah Elizabeth (M.D.)

Ordering mode: Standard

Frequency: Routine 05/16/13 -

Class: Normal

Quantity: 1

Lab status: Final result

Instance released by: Program, Complete Care (auto-released) 5/17/2013 1:03 AM

Diagnoses

DM. [250.00 (ICD-9-CM)]

Provider Details

Provider	NPI
Hooks, Sarah Elizabeth (M.D.)	1497814131

Specimen Information

ID	Type	Source	Collected By
C0000220131370 06312	—	BLOOD	Redda, Daniel 05/17/13 0850

CREATININE, SERUM [425618034]

Resulted: 05/17/13 1511, Result status: Final result

Order status: Completed

Filed on: 05/17/13 1511

Collected by: Redda, Daniel 05/17/13 0850

Resulting lab: WLA MEDICAL CENTER LABORATORY

Narrative:

RMS ACCN: 517278546

OTHER PROVIDERS HAVE RECEIVED THIS RESULT DUE TO DUPLICATE ORDERS FOR THIS TEST. YOU MAY HAVE ORDERED THIS EXACT TEST OR ONE OF ITS COMPONENTS. THUS, COORDINATION OF CARE IS NECESSARY. CLICK ON THE ORDER DETAILS HYPERLINK FOR INDICATION OF ALL PROVIDERS WHO HAVE RECEIVED NOTIFICATION OF THIS RESULT.

Components

Component	Value	Reference Range	Flag	Lab
CREATININE	0.90	<=1.30 mg/dL	—	305
GLOMERULAR FILTRATION RATE	>89	mL/min	—	305
Comment:				
Estimated GFR (eGFR) is normalized to a standard body surface area (1.73m ²), by sex, age, and race. The eGFR has been multiplied by 1.21 if "Black" race is reported in Foundations System. -GFR Ranges- GFR >89 Normal (or CKD1*) 60-89 Mildly reduced (CKD2*) 30-59 Moderately reduced (CKD3 if >3mos) 15-29 Severely reduced (CKD4 if >3mos) GFR <15 Kidney failure (CKD5 if >3mos) * GFR >60 is not diagnostic of CKD1 or 2 unless another marker of kidney damage is present (e.g. microalbumin or urine protein >300 mg/day on 2 occasions, or renal biopsy or imaging abnormality).				
RACE	Black	—	—	305

Reviewed by

Hooks, Sarah Elizabeth (M.D.) on 05/20/13 1222
 Hooks, Sarah Elizabeth (M.D.) on 05/20/13 1222
 Hooks, Sarah Elizabeth (M.D.) on 05/17/13 1546

05/16/2013 - Released Future/Standing Orders in POPULATION CARE MANAGEMENT (continued)

Labs (continued)

Hooks, Sarah Elizabeth (M.D.) on 05/17/13 1546

CC List

Recipient	Modifier	Fax	Address	Added
Hooks, Sarah Elizabeth (M.D.), M.D.	—	—	—	—

Recipients

Hooks, Sarah Elizabeth (M.D.), M.D.

Response	Delivery Method	Outcome	Message ID
In Basket	Result sent	128254616	
Provider ID: 29062 (provider defined by Results Routing) Result routed to linked user A542989 using In Basket Recipient added as CC recipient (ORD 105) Only regular result message sent (CC message ignored)			

Testing Performed By

Lab - Abbreviation	Name	Director	Address	Valid Date Range
321 - 305	WLA MEDICAL CENTER LABORATORY	S.R. McLaren, D.O.	6041 Cadillac Ave. LOS ANGELES CA 90034	09/01/05 0850 - 05/23/17 0009

CREATININE, SERUM [425618034]

Resulted: 05/17/13 0859, Result status: In process

Order status: Completed
 Collected by: Redda, Daniel 05/17/13 0850
 Narrative:

RMS ACCN: 517278546
 OTHER PROVIDERS HAVE RECEIVED THIS RESULT DUE TO DUPLICATE ORDERS FOR THIS TEST. YOU MAY HAVE ORDERED THIS EXACT TEST OR ONE OF ITS COMPONENTS. THUS, COORDINATION OF CARE IS NECESSARY. CLICK ON THE ORDER DETAILS HYPERLINK FOR INDICATION OF ALL PROVIDERS WHO HAVE RECEIVED NOTIFICATION OF THIS RESULT.

Reviewed by

- Hooks, Sarah Elizabeth (M.D.) on 05/20/13 1222
- Hooks, Sarah Elizabeth (M.D.) on 05/20/13 1222
- Hooks, Sarah Elizabeth (M.D.) on 05/17/13 1546
- Hooks, Sarah Elizabeth (M.D.) on 05/17/13 1546

CC List

Recipient	Modifier	Fax	Address	Added
Hooks, Sarah Elizabeth (M.D.), M.D.	—	—	—	—

CREATININE, SERUM [425618034]

Resulted: 05/17/13 0854, Result status: In process

Order status: Completed
 Collected by: Redda, Daniel 05/17/13 0850
 Narrative:

RMS ACCN: 517278546
 OTHER PROVIDERS HAVE RECEIVED THIS RESULT DUE TO DUPLICATE ORDERS FOR THIS TEST. YOU MAY HAVE ORDERED THIS EXACT TEST OR ONE OF ITS COMPONENTS. THUS, COORDINATION OF CARE IS NECESSARY. CLICK ON THE ORDER DETAILS HYPERLINK FOR INDICATION OF ALL PROVIDERS WHO HAVE RECEIVED NOTIFICATION OF THIS RESULT.

05/16/2013 - Released Future/Standing Orders in POPULATION CARE MANAGEMENT (continued)

Labs (continued)

Reviewed by

Hooks, Sarah Elizabeth (M.D.) on 05/20/13 1222
 Hooks, Sarah Elizabeth (M.D.) on 05/20/13 1222
 Hooks, Sarah Elizabeth (M.D.) on 05/17/13 1546
 Hooks, Sarah Elizabeth (M.D.) on 05/17/13 1546

CC List

Recipient	Modifier	Fax	Address	Added
Hooks, Sarah Elizabeth (M.D.), M.D.	—	—	—	—

CREATININE, SERUM [425618034]

Resulted: 05/17/13 0854, Result status: In process

Order status: Completed Filed on: 05/17/13 0854
 Collected by: Redda,Daniel 05/17/13 0850
 Narrative:

RMS ACCN: 517278546
 OTHER PROVIDERS HAVE RECEIVED THIS RESULT DUE TO DUPLICATE ORDERS FOR THIS TEST. YOU MAY HAVE ORDERED THIS EXACT TEST OR ONE OF ITS COMPONENTS. THUS, COORDINATION OF CARE IS NECESSARY. CLICK ON THE ORDER DETAILS HYPERLINK FOR INDICATION OF ALL PROVIDERS WHO HAVE RECEIVED NOTIFICATION OF THIS RESULT.

Reviewed by

Hooks, Sarah Elizabeth (M.D.) on 05/20/13 1222
 Hooks, Sarah Elizabeth (M.D.) on 05/20/13 1222
 Hooks, Sarah Elizabeth (M.D.) on 05/17/13 1546
 Hooks, Sarah Elizabeth (M.D.) on 05/17/13 1546

CC List

Recipient	Modifier	Fax	Address	Added
Hooks, Sarah Elizabeth (M.D.), M.D.	—	—	—	—

Indications

DM. [250.00 (ICD-9-CM)]

All Reviewers List

Hooks, Sarah Elizabeth (M.D.) on 5/20/2013 12:22
 Hooks, Sarah Elizabeth (M.D.) on 5/20/2013 12:22
 Hooks, Sarah Elizabeth (M.D.) on 5/17/2013 15:46
 Hooks, Sarah Elizabeth (M.D.) on 5/17/2013 15:46

MICROALBUMIN, URINE, QUANTITATIVE [425618031] (Final result)

Electronically signed by: **Program, Complete Care on 05/16/13 2116** Status: **Completed**

This order may be acted on in another encounter.

Ordering user: Program, Complete Care 05/16/13 2116 Authorized by: Hooks, Sarah Elizabeth (M.D.)

Ordering mode: Standard

Frequency: Routine 05/16/13 - Class: Normal

Quantity: 1 Lab status: Final result

Instance released by: Program, Complete Care (auto-released) 5/17/2013 1:03 AM

Diagnoses

DM. [250.00 (ICD-9-CM)]

Provider Details

Provider	NPI
Hooks, Sarah Elizabeth (M.D.)	1497814131

Specimen Information

05/16/2013 - Released Future/Standing Orders in POPULATION CARE MANAGEMENT (continued)

Labs (continued)

ID	Type	Source	Collected By
517290989	—	URINE	PTC 05/17/13 0958

MICROALBUMIN, URINE, QUANTITATIVE [425618031]

Resulted: 05/18/13 0156, Result status: Final result

Order status: Completed
 Collected by: PTC 05/17/13 0958
 Narrative:
 Filed on: 05/18/13 0156
 Resulting lab: SHERMAN WAY REGIONAL LABORATORY

Note: This is a result for your order which has been determined to be a duplicate order. Please understand that other providers have also received this result, thus coordination of care is necessary. Click on the Order Details hyperlink for indication of all providers who have received notification of this result.

Components

Component	Value	Reference Range	Flag	Lab
ALBUMIN, URINE, DETECTION LIMIT <= 20 MG/L	4.0	<20.0 mg/L	—	956
CREATININE, URINE	251.3	NOT ESTABLISHED mg/dL	—	956
ALBUMIN/CREATININE, URINE	1.6	<30.0 ug/mgCREAT	—	956

Comment:
 THRESHOLD TO DIAGNOSE MICROALBUMINURIA ----- MICROALBUMIN-RANDOM: >29 ug/mg CREAT ----- TWO OR MORE POSITIVE TESTS ARE REQUIRED TO DIAGNOSE MICROALBUMINURIA.

Reviewed by

Hooks, Sarah Elizabeth (M.D.) on 05/20/13 1222
 Hooks, Sarah Elizabeth (M.D.) on 05/20/13 1222

CC List

Recipient	Modifier	Fax	Address	Added
Hooks, Sarah Elizabeth (M.D.), M.D.	—	—	—	—

Recipients

Hooks, Sarah Elizabeth (M.D.), M.D.

Responsible?	Delivery Method	Outcome	Message ID
In Basket	Result sent	128254616	
	Provider ID: 29062 (provider defined by Results Routing)		
	Result routed to linked user A542989 using In Basket		
	Recipient added as CC recipient (ORD 105)		
	Only regular result message sent (CC message ignored)		

Testing Performed By

Lab - Abbreviation	Name	Director	Address	Valid Date Range
240 - 956	SHERMAN WAY REGIONAL LABORATORY	Darryl Erik Palmer-Toy, MD, PhD	11668 Sherman Way NORTH HOLLYWOOD CA 91605	09/01/10 1119 - 06/01/17 0325

MICROALBUMIN, URINE, QUANTITATIVE [425618031]

Resulted: 05/17/13 0958, Result status: In process

Order status: Completed
 Collected by: PTC 05/17/13 0958
 Filed on: 05/17/13 0959

05/16/2013 - Released Future/Standing Orders in POPULATION CARE MANAGEMENT (continued)**Labs (continued)****Reviewed by**

Hooks, Sarah Elizabeth (M.D.) on 05/20/13 1222
 Hooks, Sarah Elizabeth (M.D.) on 05/20/13 1222

CC List

Recipient	Modifier	Fax	Address	Added
Hooks, Sarah Elizabeth (M.D.), M.D.	—	—	—	—

Indications

DM. [250.00 (ICD-9-CM)]

All Reviewers List

Hooks, Sarah Elizabeth (M.D.) on 5/20/2013 12:22
 Hooks, Sarah Elizabeth (M.D.) on 5/20/2013 12:22

END OF ENCOUNTER**05/23/2013 - Released Future/Standing Orders in POPULATION CARE MANAGEMENT****Visit Information****Provider Information****Encounter Provider**

Hooks, Sarah Elizabeth (M.D.)

Department

Name	Address	Phone
POPULATION CARE MANAGEMENT	4950 SUNSET BLVD Los Angeles CA 90027-5822	323-783-7887

Reason for Visit**Visit Diagnosis**

- SCREENING FOR CA, COLON [V76.51]

Labs**GLOBIN, FECAL [427296935] (Final result)**

Electronically signed by: **Program, Complete Care on 05/23/13 2203** Status: **Completed**
 Ordering user: Program, Complete Care 05/23/13 2203 Authorized by: Hooks, Sarah Elizabeth (M.D.)
 Ordering mode: Standard
 Frequency: Routine 05/23/13 - Class: Normal
 Quantity: 1 Lab status: Final result
 Instance released by: Program, Complete Care (auto-released) 5/24/2013 1:12 AM
 Diagnoses
 SCREENING FOR COLON CANCER [V76.51 (ICD-9-CM)]

Provider Details

Provider	NPI
Hooks, Sarah Elizabeth (M.D.)	1497814131

Specimen Information

05/23/2013 - Released Future/Standing Orders in POPULATION CARE MANAGEMENT (continued)**Labs (continued)**

ID	Type	Source	Collected By
518518618	—	STOOL	PTC 06/07/13 1004

GLOBIN, FECAL [427296935]

Resulted: 06/10/13 2224, Result status: Final result

Order status: Completed

Filed on: 06/10/13 2224

Collected by: PTC 06/07/13 1004

Resulting lab: SHERMAN WAY REGIONAL LABORATORY

Components

Component	Value	Reference Range	Flag	Lab
GLOBIN 1, STOOL	NEGATIVE	NEGATIVE	—	956

Reviewed by

Hooks, Sarah Elizabeth (M.D.) on 06/11/13 1317

Hooks, Sarah Elizabeth (M.D.) on 06/11/13 1317

Hooks, Sarah Elizabeth (M.D.) on 06/11/13 1317

Recipients**Hooks, Sarah Elizabeth (M.D.), M.D.**

Response?	Delivery Method	Outcome	Message ID
In Basket	Result sent	130042746	
	Provider ID: 29062 (provider defined by Results Routing)		
	Result routed to linked user A542989 using In Basket		

Testing Performed By

Lab - Abbreviation	Name	Director	Address	Valid Date Range
240 - 956	SHERMAN WAY REGIONAL LABORATORY	Darryl Erik Palmer- Toy, MD, PhD	11668 Sherman Way NORTH HOLLYWOOD CA 91605	09/01/10 1119 - 06/01/17 0325

GLOBIN, FECAL [427296935]

Resulted: 06/07/13 1004, Result status: In process

Order status: Completed

Filed on: 06/07/13 1005

Collected by: PTC 06/07/13 1004

Reviewed by

Hooks, Sarah Elizabeth (M.D.) on 06/11/13 1317

Hooks, Sarah Elizabeth (M.D.) on 06/11/13 1317

Hooks, Sarah Elizabeth (M.D.) on 06/11/13 1317

Indications

SCREENING FOR CA, COLON [V76.51 (ICD-9-CM)]

All Reviewers List

Hooks, Sarah Elizabeth (M.D.) on 6/11/2013 13:17

Hooks, Sarah Elizabeth (M.D.) on 6/11/2013 13:17

Hooks, Sarah Elizabeth (M.D.) on 6/11/2013 13:17

END OF ENCOUNTER

05/23/2013 - Released Future/Standing Orders in POPULATION CARE MANAGEMENT (continued)

06/13/2013 - Office Visit in INTERNAL MEDICINE RAIN2

Visit Information

Provider Information

Encounter Provider

Hooks, Sarah Elizabeth (M.D.)

Authorizing Provider

Hooks, Sarah Elizabeth (M.D.)

Department

Name

INTERNAL MEDICINE RAIN2

Address

6041 CADILLAC AVE
Los Angeles CA 90034-1702

Phone

833-574-2273

Follow-up and Dispositions

- Return in about 1 year (around 6/13/2014), or if symptoms worsen or fail to improve, for PE.

Questionnaires

ALCOHOL SCREENING PROACTIVE CARE PCM AMB SCAL

If patient is LESS THAN 65 YEARS OLD AND MALE: How many times in the past year have you had 5 or more drinks per day? **never**

Level of Service

Level of Service

OUTPT EST LEVEL 3

Reason for Visit

Chief Complaints

- MD LAB REVIEW
- DIABETES MELLITUS (follow up)

Visit Diagnoses

Name	Code	Chronic?
EXAM, FOOT, DIABETIC (primary)	V77.99	No
DM 2 W DIABETIC HYPERLIPIDEMIA, MIXED	250.80, 272.2	Yes
OBESITY	278.00	Yes
THROMBOCYTOPENIA	287.5	No
SCHIZOAFFECTIVE DISORDER	295.70	Yes

Vitals

Vital Signs

Most recent update: 6/13/2013 8:30 AM

BP	Pulse	Temp	Ht	Wt
125/85	70	96.6 °F (35.9 °C) (Tympanic)	5' 7" (1.702 m)	229 lb 9.6 oz (104.1 kg)

BMI
35.96 kg/m²

Clinical Notes

Nursing Note

at 6/13/2013 0830

Author: —

Service: —

Author Type: —

Clinical Notes (continued)Filed:
Status: Signed

Encounter Date: 6/13/2013

Creation Time: 6/13/2013 8:30 AM

>> LIZETH LANDA LVN Thu Jun 13, 2013 9:00 AM

DRS appt made for 6/13/13.

An After Visit Summary was printed and given to the patient. Pt verbalized understanding of instructions.

>> LEATRICE CAIN LVN Thu Jun 13, 2013 8:33 AM

PROACTIVE CARE ACTIONS

Proactive Office Encounter Actions: Diabetic Member: Member prepared for annual monofilament exam and order staged

Alcohol screening performed. Patient response is "never."

Diabetes Class information provided

The patient exercises 0 minutes per week at a moderate to strenuous level..-

Patient's vital signs, medication, pharmacy of choice, smoking history, chief complaint, allergies and history taken, reviewed; documented verified patient's phone number and address..LEATRICE CAIN LVN

Progress Notes**Hooks, Sarah Elizabeth (M.D.) at 6/13/2013 0849**Author: Hooks, Sarah Elizabeth (M.D.)
Filed: 6/13/2013 9:13 AM
Status: SignedService: —
Encounter Date: 6/13/2013
Editor: Hooks, Sarah Elizabeth (M.D.) (Physician)Author Type: Physician
Creation Time: 6/13/2013 8:49 AMHistory:

F/u, worried about the plt count, thinks 20 yrs of chronic stress is cause of wt gain

History Reviewed:

I have reviewed the Medical/Surgical history as displayed in HealthConnect on the date of the encounter or the portion(s) as noted in the progress note.

Review of Systems

Neurological: Negative for sensory change.

Physical Exam

Constitutional: He is well-developed, well-nourished, and in no distress.

Cardiovascular: Normal rate, regular rhythm and intact distal pulses.

Pulmonary/Chest: Effort normal and breath sounds normal.

Musculoskeletal: He exhibits no edema.

Neurological: He is alert.

Bilat feet monofilament exam normal

Skin: Skin is warm and dry.

Psychiatric: Affect normal.

Vitals reviewed.

A/P:

Clinical Notes (continued)

Patient Active Problem List:

SCHIZOAFFECTIVE DISORDER [295.70] - stable on Abilify, has psych f/u
 DM 2 W DIABETIC HYPERLIPIDEMIA, MIXED [250.80, 272.2] - feet today, eye due
 SCREENING FOR CA, COLON [V76.51] - OB current
 CHOLELITHIASIS [574.20]
 OBESITY [278.00] - H Ed info given for wt/stress/exercise
 DEFORMITY OF ANKLE OR FOOT, ACQUIRED [736.70]
 THROMBOCYTOPENIA [287.5] - repeat CBC today

RHM - psa current

Electronically signed by Hooks, Sarah Elizabeth (M.D.) at 6/13/2013 9:13 AM

Procedures**DIABETIC FOOT EXAM [431546711] (Active)**

Electronically signed by: **Hooks, Sarah Elizabeth (M.D.) on 06/13/13 0838** Status: **Active**
 Ordering user: Hooks, Sarah Elizabeth (M.D.) 06/13/13 0838 Authorized by: Hooks, Sarah Elizabeth (M.D.)
 Ordering mode: Standard
 Frequency: Routine 06/13/13 - Class: Back Office
 Quantity: 1 Released by: Hooks, Sarah Elizabeth (M.D.) 06/13/13 0838

Diagnoses

DIABETIC FOOT EXAM [V77.99 (ICD-9-CM)]
 DM 2 W MIXED HYPERLIPIDEMIA [250.80, 272.2 (ICD-9-CM)] - DM 2 W DIABETIC HYPERLIPIDEMIA, MIXED

Provider Details

Provider	NPI
Hooks, Sarah Elizabeth (M.D.)	1497814131

Indications

EXAM, FOOT, DIABETIC [V77.99 (ICD-9-CM)]
 DM 2 W DIABETIC MIXED HYPERLIPIDEMIA [250.80, 272.2 (ICD-9-CM)]

Other Orders**Eye Procedures****FUNDUS PHOTOGRAPHY FOR DIABETIC RETINAL SCREENING [431549720] (Active)**

Electronically signed by: **Hooks, Sarah Elizabeth (M.D.) on 06/13/13 0838** Status: **Active**
 Ordering user: Hooks, Sarah Elizabeth (M.D.) 06/13/13 0838 Authorized by: Hooks, Sarah Elizabeth (M.D.)
 Ordering mode: Standard
 Frequency: Routine 06/13/13 - Class: Normal
 Quantity: 1

Diagnoses

DM 2 W MIXED HYPERLIPIDEMIA [250.80, 272.2 (ICD-9-CM)] - DM 2 W DIABETIC HYPERLIPIDEMIA, MIXED

Provider Details

Provider	NPI
Hooks, Sarah Elizabeth (M.D.)	1497814131

Indications

DM 2 W DIABETIC MIXED HYPERLIPIDEMIA [250.80, 272.2 (ICD-9-CM)]

Patient Instructions

Patient Instructions (continued)

Please do repeat blood count lab today

Electronically signed by Hooks, Sarah Elizabeth (M.D.) at 6/13/2013 8:49 AM

END OF ENCOUNTER**06/13/2013 - Allied Health/Nurse Visit in INTERNAL MEDICINE RETINAL****Visit Information****Provider Information****Encounter Provider**

Catahan, Paola Lizeth (M.A.)

Department

Name	Address	Phone
INTERNAL MEDICINE RETINAL	6041 CADILLAC AVE Los Angeles CA 90034-1702	323-857-1163

Reason for Visit**Chief Complaint**

- DIABETIC PHOTO

Visit Diagnosis

- SCREENING, DIABETIC RETINOPATHY (primary) [V72.0]

END OF ENCOUNTER**07/05/2013 - OFFICE VISIT - MH/BH in PSYCHIATRY****Visit Information****Provider Information****Encounter Provider**

Talag, Emelita Borja (M.D.)

Authorizing Provider

Talag, Emelita Borja (M.D.)

Department

Name	Address	Phone
PSYCHIATRY	5105 GOLDLEAF CIRCLE Los Angeles CA 90056-1269	323-298-3100

Follow-up and Dispositions

- Return in about 3 months (around 10/5/2013).

Level of Service**Level of Service**

OUTPT EST LEVEL 4

Reason for Visit**Chief Complaints**

07/05/2013 - OFFICE VISIT - MH/BH in PSYCHIATRY (continued)**Reason for Visit (continued)**

- MEDICATION MANAGEMENT
- PSYCHOSIS
- MOOD DISORDER

Visit Diagnosis

Name	Code	Chronic?
SCHIZOAFFECTIVE DISORDER (primary)	295.70	Yes

Clinical Notes**Progress Notes****Talag, Emelita Borja (M.D.) at 7/5/2013 1502**

Author: Talag, Emelita Borja (M.D.)	Service: —	Author Type: Physician
Filed: 7/5/2013 3:26 PM	Encounter Date: 7/5/2013	Creation Time: 7/5/2013 3:02 PM
Status: Signed	Editor: Talag, Emelita Borja (M.D.) (Physician)	
Sensitive Note		

History:

7/5/2013

Lawson B Hawkins

000017508205

5/25/1955

Type of Visit: Medication Follow up

S: Patient said he had an "epiphany" when he thought about life after watching a play; he also said that there was something peculiar with his client's computer that he had to report to FBI; that someone was trying to embezzle his client; he said his mood has not changed; still with paranoia but can carry on with his daily activities; same sleep pattern; has his ideas that he writes; he feels that his ads in Craig's List is being cancelled by someone everyday; he takes ABilify at 5 mg because he said he cannot afford the high co-pay at 10 mg dose; he feels stable and fine; no worsening of symptoms; wants to continue with his regimen; saw his PCP and had good labs.

Mental Status Exam:

Patient is a 56 y/o AAM who presented with casual attire, pants torn in the left knee; cooperative, no speech abnormalities, mood - he said he feels fine, affect congruent, thought process revealed itself to be linear and goal directed, thought content showed no AH, VH, SI, HI, or delusional content, denied any paranoia; no gross cognitive abnormalities noted, insight good and judgment was unimpaired.

DIAGNOSIS

Axis I: 295.70B SCHIZOAFFECTIVE DISORDER (primary encounter diagnosis)

Axis II: Deferred

Axis III: Patient Active Problem List:

- SCHIZOAFFECTIVE DISORDER (295.70B)
- GERD (530.81A)
- NOT CURRENT SMOKER (V15.82C)
- DM 2 W DIABETIC HYPERLIPIDEMIA, MIXED (500537)
- ELEVATED TRANSAMINASE MEASUREMENT (790.4B)
- SCREENING FOR CA, COLON (V76.51A)
- CHOLELITHIASIS (574.20A)

07/05/2013 - OFFICE VISIT - MH/BH in PSYCHIATRY (continued)

Clinical Notes (continued)

OBESITY (278.00E)
DM 2, UNCONTROLLED (250.02B)
DEFORMITY OF ANKLE OR FOOT, ACQUIRED (736.70A)

Axis IV: problems with primary support group

Axis V: Current GAF Score: 63

Treatment Plan:

1. Abilify 10 mg po QHS for mood stabilization
NOTE: patient seemed to be stable at 5 mg dose
2. Follow up with other MDs for all medical concerns
3. RTC in 3-6 months for medication follow up

Tel # 323 298 3125

Time spent: 25 mins

Greater than 50% of the time spent with the patient in counseling and/or coordination of care.

EMELITA BORJA TALAG MD

Electronically signed by Talag, Emelita Borja (M.D.) at 7/5/2013 3:26 PM

Patient Instructions

Abilify 10 mg po QHS for mood stabilization
NOTE: patient seemed to be stable at 5 mg dose
Pls call pharmacy for future refill

07/05/2013 - OFFICE VISIT - MH/BH in PSYCHIATRY (continued)**Patient Instructions (continued)**

Follow up with other MDs for all medical concerns

RTC in 3 months for medication follow up

Tel # 323 298 3125

Electronically signed by Talag, Emelita Borja (M.D.) at 7/5/2013 3:20 PM

END OF ENCOUNTER**07/16/2013 - Office Visit in DERMATOLOGY VENICE A 4TH FLOOR****Visit Information****Provider Information**

Encounter Provider	Authorizing Provider	Referring Provider
Lee, Arnold Wu Che (M.D.)	Lee, Arnold Wu Che (M.D.)	Hooks, Sarah Elizabeth (M.D.)

Department

Name	Address	Phone
DERMATOLOGY VENICE A 4TH FLOOR	5971 VENICE BLVD Los Angeles CA 90034-1713	833-574-2273

Level of Service

Level of Service
OUTPT EST LEVEL 3

Reason for Visit**Chief Complaint**

- FUNGAL INFECTION, SKIN (Per pt groin area)

Visit Diagnosis

- DERMATOPHYTOSIS OF THE BODY. (primary) [110.5]

Clinical Notes**Nursing Note**

at 7/16/2013 0930

Author: —	Service: —	Author Type: —
Filed:	Encounter Date: 7/16/2013	Creation Time: 7/16/2013 9:30 AM
Status: Signed		

>> JAMES L SKINNER MA Tue Jul 16, 2013 9:29 AM
2 Pt identifiers used (Full Name and DOB)Pt. was aware of the purpose for hand washing (Kaiser Permanente policy for YOUR safety & MYSELF to prevent the spread of infection) & it was demonstrated in front of pt. Pt states he do not nee to take the Diabetes Health Ed Class.

07/16/2013 - Office Visit in DERMATOLOGY VENICE A 4TH FLOOR (continued)**Clinical Notes (continued)****Progress Notes****Lee, Arnold Wu Che (M.D.) at 7/16/2013 0945**

Author: Lee, Arnold Wu Che (M.D.)
Filed: 7/16/2013 9:59 AM
Status: Signed

Service: —
Encounter Date: 7/16/2013
Editor: Lee, Arnold Wu Che (M.D.) (Physician)

Author Type: Physician
Creation Time: 7/16/2013 9:45 AM

History:
"fungus"

58 year old man with recurrent tinea cruris, "sweats a lot," now wearing boxer shorts. Tried something OTC "like lamisil" that initially worked and now "resistant."

PMH: reviewed
Meds: reviewed
Allergy: reviewed
7/16/13

ROS: skin rash, all other systems negative

PE: well developed, well nourished, not in acute distress
+ erythema and scales in inguinal folds

A/P:
1. Suspect tinea
-d/w pt, advised to keep areas cool and dry
-econazole twice daily
-zeasorb powder
-other options include oral antifungal
-can recur

Electronically signed by Lee, Arnold Wu Che (M.D.) at 7/16/2013 9:59 AM

Other Orders**Medications**

07/16/2013 - Office Visit in DERMATOLOGY VENICE A 4TH FLOOR (continued)

Other Orders (continued)

Miconazole (ZEASORB AF) 2 % Top Powd [438723574] (Discontinued)

Electronically signed by: **Lee, Arnold Wu Che (M.D.) on 07/16/13 0957** Status: **Discontinued**
 Ordering user: Lee, Arnold Wu Che (M.D.) 07/16/13 0957 Authorized by: Lee, Arnold Wu Che (M.D.)
 Ordering mode: Standard
 Frequency: Routine 07/16/13 - 01/02/14 Class: Fill Now
 Discontinued by: Gair, Ericka Marie (D.O.) 01/02/14 1114
 Diagnoses
 DERMATOPHYTOSIS OF THE BODY. [110.5 (ICD-9-CM)]

Provider Details

Provider	NPI
Lee, Arnold Wu Che (M.D.)	1598988057

Indications

DERMATOPHYTOSIS OF THE BODY. [110.5 (ICD-9-CM)]

Econazole (SPECTAZOLE) 1 % Top Crea [438723363] (Discontinued)

Electronically signed by: **Lee, Arnold Wu Che (M.D.) on 07/16/13 0956** Status: **Discontinued**
 Ordering user: Lee, Arnold Wu Che (M.D.) 07/16/13 0956 Authorized by: Lee, Arnold Wu Che (M.D.)
 Ordering mode: Standard
 Frequency: Routine 07/16/13 - 01/02/14 Class: Fill Now
 Discontinued by: Gair, Ericka Marie (D.O.) 01/02/14 1114
 Diagnoses
 DERMATOPHYTOSIS OF THE BODY. [110.5 (ICD-9-CM)]

Provider Details

Provider	NPI
Lee, Arnold Wu Che (M.D.)	1598988057

Indications

DERMATOPHYTOSIS OF THE BODY. [110.5 (ICD-9-CM)]

Referrals

Outpatient Service #2161646343

Reason: Specialty Services Required Priority: Routine
 Class: Internal Status: Closed
 Status updated on: 6/3/2013 Valid dates: From 6/3/2013 to 6/3/2014

Referred From

Location: WEST LA MEDICAL CENTER U	Department: INTWLWLA MED9 RAIN2
Provider: Hooks, Sarah Elizabeth (M.D.), M.D.	Provider address: 6041 CADILLAC AVE LOS ANGELES CA 90034-1702

Referred To

Location: *WEST LOS ANGELES (WLA)	Specialty: Dermatology
-----------------------------------	------------------------

Visits

Requested: 1	Authorized: 1	Completed: 1	Scheduled: 0
--------------	---------------	--------------	--------------

Procedures**REFERRAL DERMATOLOGY**

Number requested: 1	Number approved: 1
---------------------	--------------------

Diagnoses

- R21 (ICD-10-CM) - RASH

07/16/2013 - Office Visit in DERMATOLOGY VENICE A 4TH FLOOR (continued)

Referrals (continued)

Referral Notes

Provider Comments by Hooks, Sarah Elizabeth (M.D.), M.D. at 6/3/2013 1347

Summary: Provider Comments

Reason: groin rash not resolving with antifungals

Order

REFERRAL DERMATOLOGY [429220152]

Electronically signed by: Hooks, Sarah Elizabeth (M.D.) on 06/03/13 1347

Status: Active

Ordering user: Hooks, Sarah Elizabeth (M.D.) 06/03/13 1347 Authorized by: Hooks, Sarah Elizabeth (M.D.)

Ordered during: Patient Message on 06/02/2013

Diagnoses

RASH [782.1 (ICD-9-CM)]

Order comments: Reason: groin rash not resolving with antifungals

Triage

Triage Information

Decision: None

Schedule by date: 6/17/2013

END OF ENCOUNTER

07/24/2013 - Office Visit in PODIATRY

Visit Information

Provider Information

Encounter Provider	Authorizing Provider
Lee, Suzette (Dpm)	Lee, Suzette (Dpm)

Department

Name	Address	Phone
PODIATRY	6041 CADILLAC AVE Los Angeles CA 90034-1702	323-857-4034

Level of Service

Level of Service
LOS NOT REQUIRED

Reason for Visit

Chief Complaint

- FOLLOW UP EXAM (ingrown toenail)

Visit Diagnoses

Name	Code	Chronic?
DM 2, CONTROLLED.	250.00	Yes
EXAM, FOOT, DIABETIC	V77.99	No
CALLOSITY (primary)	700	No

07/24/2013 - Office Visit in PODIATRY (continued)**Vitals****Vital Signs**

Most recent update: 7/24/2013 4:04 PM

Resp 18	Ht 5' 7" (1.702 m)	Wt 229 lb (103.9 kg)	BMI 35.87 kg/m ²
------------	-----------------------	-------------------------	--------------------------------

Clinical Notes (group 1 of 2)**Nursing Note****at 7/24/2013 1530**

Author: —	Service: —	Author Type: —
Filed:	Encounter Date: 7/24/2013	Creation Time: 7/24/2013 3:30 PM
Status: Signed		

>> REINA C. SAN AGUSTIN RN Wed Jul 24, 2013 4:07 PM
Lawson B Hawkins is a 58 year old male
Positive identification: Pt stated name, birthdate and MRN
Patient presents to clinic complaining of ingrown toenail.
Resp: 18
Wt - Scale: 229 lb (103.874 kg)
Height: 5' 7" (170.2 cm)
PROACTIVE CARE ACTIONS
Proactive Office Encounter Actions: Diabetic Member: Diabetes Class information provided

07/24/2013 - Office Visit in PODIATRY (continued)

Clinical Notes (group 2 of 2)

Progress Notes

Lee, Suzette (Dpm) at 7/24/2013 1629

Author: Lee, Suzette (Dpm)
 Filed: 7/24/2013 4:58 PM
 Status: Signed

Service: —
 Encounter Date: 7/24/2013
 Editor: Lee, Suzette (Dpm) (PODIATRIST (D.P.M.))

Author Type: PODIATRIST (D.P.M.)
 Creation Time: 7/24/2013 4:29 PM

SUBJECTIVE: Lawson B Hawkins is a 58 year old male follow up for right painful right great toe. Pt had a prior ingrown nail procedure 2 years prior. He has had intermittent pain in the right great toe. He is worried that the ingrown nail has reoccured. Pt also has chronic "cracking" of the skin under the 3rd left digit. This occurs periodically and is painful.

OBJECTIVE:

Filed Vitals:

07/24/13 1603

Resp: 18
 Height: 1.702 m (5' 7")
 Weight: 103.874 kg (229 lb)

HGBA1C 6.1 05/17/2013

GEN: Well developed male in no acute distress, alert, oriented x 3.

VASC: DP and PT pulses intact (-) edema (-)erythema

DERM: TTT (+) hyperkeratotic tissue plantar 3rd left digit,

(+) hyperkeratotic tissue medial border right great toe nail , no evidence of recurrent ingrown nail

MUSCULO: not contributory

NEURO: sharp/dull intact

GAIT:propulsive

ASSESSMENT:

DM 2 controlled
 callus

PLAN:

-wedge resection occurred without incident right great toe nail
 -sharp debridement of the lesion took place with 15 blade
 -pt advised to use emmollient on both areas
 -shoe gear recommendations given
 -all questions answered to the patient's satisfaction

Electronically signed by:
 SUZETTE LEE DPM

Printed on 1/12/24 5:46 PM

07/24/2013 - Office Visit in PODIATRY (continued)

Clinical Notes (group 2 of 2) (continued)

7/24/2013
 4:54 PM

Electronically signed by Lee, Suzette (Dpm) at 7/24/2013 4:58 PM

Procedures

PARING/CUTTING BENIGN HYPERKERATOTIC LESION 2-4 [440694549] (Active)

Electronically signed by: **Lee, Suzette (Dpm) on 07/24/13 1658** Status: **Active**
 Ordering user: Lee, Suzette (Dpm) 07/24/13 1658 Authorized by: Lee, Suzette (Dpm)
 Ordering mode: Standard
 Frequency: Routine 07/24/13 - Class: Normal
 Quantity: 1
 Diagnoses
 CALLOSITY [700 (ICD-9-CM)]

Provider Details

Provider	NPI
Lee, Suzette (Dpm)	1255457495

Indications

CALLOSITY [700 (ICD-9-CM)]

DIABETIC FOOT EXAM [440694551] (Active)

Electronically signed by: **Lee, Suzette (Dpm) on 07/24/13 1658** Status: **Active**
 Ordering user: Lee, Suzette (Dpm) 07/24/13 1658 Authorized by: Lee, Suzette (Dpm)
 Ordering mode: Standard
 Frequency: Routine 07/24/13 - Class: Back Office
 Quantity: 1
 Diagnoses
 DM 2, CONTROLLED. [250.00 (ICD-9-CM)]
 DIABETIC FOOT EXAM [V77.99 (ICD-9-CM)]

Provider Details

Provider	NPI
Lee, Suzette (Dpm)	1255457495

Indications

DM 2, CONTROLLED. [250.00 (ICD-9-CM)]
 EXAM, FOOT, DIABETIC [V77.99 (ICD-9-CM)]

Patient Instructions

Diabetes Health Education Class contact # (323) 298-3300

Electronically signed by San Agustin, Reina C. (R.N.) at 7/24/2013 4:07 PM

END OF ENCOUNTER

07/24/2013 - Office Visit in PODIATRY (continued)

08/14/2013 - Office Visit in INTERNAL MEDICINE RAIN2

Visit Information

Provider Information

Encounter Provider

Hooks, Sarah Elizabeth (M.D.)

Authorizing Provider

Hooks, Sarah Elizabeth (M.D.)

Department

Name

INTERNAL MEDICINE RAIN2

Address

6041 CADILLAC AVE
Los Angeles CA 90034-1702

Phone

833-574-2273

Follow-up and Dispositions

- Return if symptoms worsen or fail to improve.

Level of Service

Level of Service

OUTPT EST LEVEL 2

Reason for Visit

Chief Complaint

- FATIGUE

Visit Diagnoses

Name	Code	Chronic?
MALaise AND FATIGUE (primary)	780.79	No
SEVERE OBESITY EQUIVALENT, BMI 36-36.9, ADULT W CO-MORBIDITY	278.01, V85.36	Yes

Vitals

Vital Signs

Most recent update: 8/14/2013 9:42 AM

BP	Pulse	Temp	Ht	Wt
120/82	56	96.3 °F (35.7 °C) (Tympanic)	5' 7" (1.702 m)	230 lb (104.3 kg)

BMI
36.02 kg/m²

Clinical Notes

Nursing Note

at 8/14/2013 0930

Author: —
Filed:
Status: Signed

Service: —
Encounter Date: 8/14/2013

Author Type: —
Creation Time: 8/14/2013 9:30 AM

>> LIZETH LANDA LVN Wed Aug 14, 2013 10:14 AM
An After Visit Summary was printed and given to the patient. Pt verbalized understanding of instructions.

>> LIZETH LANDA LVN Wed Aug 14, 2013 9:42 AM
Patient vital signs taken, history, medication, allergy, reviewed and documented.

08/14/2013 - Office Visit in INTERNAL MEDICINE RAIN2 (continued)**Clinical Notes (continued)**

PROACTIVE CARE ACTIONS

Proactive Office Encounter Actions: There are no care gaps at this time

Progress Notes**Hooks, Sarah Elizabeth (M.D.) at 8/14/2013 1153**

Author: Hooks, Sarah Elizabeth (M.D.)
Filed: 8/14/2013 11:56 AM
Status: Signed

Service: —
Encounter Date: 8/14/2013
Editor: Hooks, Sarah Elizabeth (M.D.) (Physician)

Author Type: Physician
Creation Time: 8/14/2013 11:53 AM

History:

Tired for many months, just less energy for activities c/w in the past, sleeps OK most of the time, not depressed, has cut back on Abilify but no better, same coffee in AM

History Reviewed:

I have reviewed the Medical/Surgical history as displayed in HealthConnect on the date of the encounter or the portion(s) as noted in the progress note.

Review of Systems

Constitutional: Negative for fever and weight loss.

Years of sweating on pillow only at the head area

Psychiatric/Behavioral: Negative for depression.

Physical Exam

Constitutional: He is well-developed, well-nourished, and in no distress.

Pulmonary/Chest: Effort normal.

Neurological: He is alert.

Psychiatric: Affect normal.

Vitals reviewed.

A/P:

Fatigue - not new, d/w pt again, labs good, offered TSH but he will wait and let me know if wants to check that, d/w pt need to exercise to try to lose wt and break the cycle of obesity/fatigue/inactivity

Patient Active Problem List:

SCHIZOAFFECTIVE DISORDER [295.70]
DM 2 W DIABETIC HYPERLIPIDEMIA, MIXED [250.80, 272.2]
SCREENING FOR CA, COLON [V76.51]
CHOLELITHIASIS [574.20]
OBESITY [278.00]
DEFORMITY OF ANKLE OR FOOT, ACQUIRED [736.70]

Electronically signed by Hooks, Sarah Elizabeth (M.D.) at 8/14/2013 11:56 AM

08/14/2013 - Office Visit in INTERNAL MEDICINE RAIN2 (continued)**Clinical Notes (continued)****Patient Instructions**

Try to exercise every day.

Cut down about 300 calories every day.

Let me know if you want the thyroid blood test.

Electronically signed by Hooks, Sarah Elizabeth (M.D.) at 8/14/2013 10:11 AM

END OF ENCOUNTER**09/11/2013 - Allied Health/Nurse Visit in OPHTHALMOLOGY****Visit Information****Provider Information****Encounter Provider**

Mc Cray, Constance D

Department

Name	Address	Phone
OPHTHALMOLOGY	6041 CADILLAC AVE Los Angeles CA 90034-1702	323-421-2900

Reason for Visit**Chief Complaint**

- DIABETIC PHOTO

END OF ENCOUNTER**10/22/2013 - Office Visit in DERMATOLOGY VENICE A 4TH FLOOR****Visit Information****Provider Information**

Encounter Provider	Authorizing Provider	Referring Provider
Lee, Arnold Wu Che (M.D.)	Lee, Arnold Wu Che (M.D.)	Hooks, Sarah Elizabeth (M.D.)

Department

Name	Address	Phone
DERMATOLOGY VENICE A 4TH FLOOR	5971 VENICE BLVD Los Angeles CA 90034-1713	833-574-2273

Level of Service

Level of Service	Modifiers
OUTPT EST LEVEL 3	SIGNIF SPRTLY EM SVC, SAME DAY

10/22/2013 - Office Visit in DERMATOLOGY VENICE A 4TH FLOOR (continued)**Visit Information (continued)****Reason for Visit****Chief Complaint**

- WART (p/pt wart Right index finger)

Visit Diagnosis

- GENITAL PRURITUS (primary) [698.1]

Clinical Notes**Nursing Note**

at 10/22/2013 1445

Author: —

Filed:

Status: Signed

Service: —

Encounter Date: 10/22/2013

Author Type: —

Creation Time: 10/22/2013 2:45 PM

>> EVELYN Q ROCA MA Tue Oct 22, 2013 2:55 PM

For today's visit patient was aware the purpose of hand washing, (Kaiser policy, for YOUR safety & MYSELF (prevention the spread of infection), & was demonstrated in front of him/her.

For patient's safety and per kaiser policy two forms of identification is needed to verify Patient. Today's visit patient stated full name and date of birth to verify his/her identity. This was used during intake process.

Lawson B Hawkins exercises 0 minutes 0 days per week at a moderate or strenuous level.

PROACTIVE CARE ACTIONS

Proactive Office Encounter Actions: Diabetic Member: Diabetes Class information provided, p/pt done.

Progress Notes**Lee, Arnold Wu Che (M.D.) at 10/22/2013 1452**

Author: Lee, Arnold Wu Che (M.D.)

Filed: 10/22/2013 3:42 PM

Status: Signed

Service: —

Encounter Date: 10/22/2013

Editor: Lee, Arnold Wu Che (M.D.) (Physician)

Author Type: Physician

Creation Time: 10/22/2013 2:52 PM

History:

"wart"

58 year old man with recurrent tinea cruris, "sweats a lot," now wearing boxer shorts. Tried something OTC "like lamisil" that initially worked and now "resistant." Here to follow up after using econazole and zeasorb powder, much improved. Now with scrotal pruritus daily. Also with a wart on finger that regrew after past cryotherapy.

PMH: reviewed

Meds: reviewed

Allergy: reviewed

10/22/2013 - Office Visit in DERMATOLOGY VENICE A 4TH FLOOR (continued)

Clinical Notes (continued)

10/22/13

ROS: skin rash, all other systems negative

PE: well developed, well nourished, not in acute distress

Inguinal folds examined

Planar papule on finger

Scrotum no rash

A/P:

1. Wart
-After obtaining patient's verbal consent, cryotherapy with liquid nitrogen applied followed by cantharidin with wooden tip applicator, 2 cycles each, 3/5 sec each, no complications, patient well. Patient advised on possible expected side-effects including alopecia when treating hair bearing areas, blistering, erythema, crusting, pain, scarring, pigmentary alterations, and a 3-4 weeks healing period. Total # treated: 1, may require multiple treatments

2. Scrotal pruritus

-protopc twice daily, blackbox warning discussed, can experience initial burning sensation

Electronically signed by Lee, Arnold Wu Che (M.D.) at 10/22/2013 3:42 PM

Other Orders

Medications

Tacrolimus (PROTOPIC) 0.1 % Top Oint [461394720] (Discontinued)

Electronically signed by: Lee, Arnold Wu Che (M.D.) on 10/22/13 1513

Status: Discontinued

Ordering user: Lee, Arnold Wu Che (M.D.) 10/22/13 1513

Authorized by: Lee, Arnold Wu Che (M.D.)

Ordering mode: Standard

Frequency: Routine 10/22/13 - 01/02/14

Class: Fill Now

Discontinued by: Gair, Ericka Marie (D.O.) 01/02/14 1114

Diagnoses

GENITAL PRURITUS [698.1 (ICD-9-CM)]

Provider Details

Provider

Lee, Arnold Wu Che (M.D.)

NPI

1598988057

Indications

10/22/2013 - Office Visit in DERMATOLOGY VENICE A 4TH FLOOR (continued)**Other Orders (continued)**

GENITAL PRURITUS [698.1 (ICD-9-CM)]

Referrals**Outpatient Service #2162104960**Reason: Specialty Services Required
Class: Internal
Status updated on: 10/15/2013Priority: Routine
Status: Closed
Valid dates: From 10/15/2013 to 10/15/2014**Referred From**Location: WEST LA MEDICAL CENTER U
Provider: Hooks, Sarah Elizabeth (M.D.), M.D.Department: INTWLWLA MED9 RAIN2
Provider address: 6041 CADILLAC AVE LOS ANGELES CA
90034-1702**Referred To**

Location: *WEST LOS ANGELES (WLA)

Specialty: Dermatology

Visits

Requested: 1

Authorized: 1

Completed: 1

Scheduled: 0

Procedures**REFERRAL DERMATOLOGY**

Number requested: 1

Number approved: 1

Diagnoses

- WART, VIRAL.

Referral Notes**Provider Comments by Hooks, Sarah Elizabeth (M.D.), M.D. at 10/15/2013 1126**

Summary: Provider Comments

Reason: wart on finger, failed LN2 therapy here

Order**REFERRAL DERMATOLOGY [459608621]**Electronically signed by: **Hooks, Sarah Elizabeth (M.D.) on 10/15/13 1126**Status: **Active**

Ordering user: Hooks, Sarah Elizabeth (M.D.) 10/15/13 1126 Authorized by: Hooks, Sarah Elizabeth (M.D.)

Ordered during: Patient Message on 10/15/2013

Diagnoses

WART, VIRAL. [078.10 (ICD-9-CM)]

Order comments: Reason: wart on finger, failed LN2 therapy here

Triage**Triage Information**

Decision: None

Schedule by date: 10/29/2013

END OF ENCOUNTER

10/22/2013 - Office Visit in DERMATOLOGY VENICE A 4TH FLOOR (continued)

11/15/2013 - Office Visit in INTERNAL MEDICINE RAIN2

Visit Information

Provider Information

Encounter Provider

Hooks, Sarah Elizabeth (M.D.)

Authorizing Provider

Hooks, Sarah Elizabeth (M.D.)

Department

Name

INTERNAL MEDICINE RAIN2

Address

6041 CADILLAC AVE
Los Angeles CA 90034-1702

Phone

833-574-2273

Follow-up and Dispositions

- Return if symptoms worsen or fail to improve.

Level of Service

Level of Service

OUTPT EST LEVEL 2

Reason for Visit

Chief Complaint

- FINGER PAIN (joint)

Visit Diagnoses

- LEFT FINGER PAIN (primary) [729.5]
- DECLINES VACCINATION [V64.06]

Vitals

Vital Signs

Most recent update: 11/15/2013 1:32 PM

BP	Pulse	Temp	Ht	Wt
129/79 (BP Location: RA- RIGHT ARM, BP Patient Position: STANDING, Cuff Size: Standard Adult)	81	96.5 °F (35.8 °C) (Tympanic)	5' 7" (1.702 m)	225 lb 12.8 oz (102.4 kg)

BMI
35.37 kg/m²

Clinical Notes

Nursing Note

at 11/15/2013 1330

Author: —

Filed:

Status: Signed

Service: —

Encounter Date: 11/15/2013

Author Type: —

Creation Time: 11/15/2013 1:30 PM

>> MAYRA YOMABIL VILLEGAS MA Fri Nov 15, 2013 1:43 PM
AVS GIVEN AND DISCUSS WITH PATIENT.

>> MAYRA YOMABIL VILLEGAS MA Fri Nov 15, 2013 1:43 PM

11/15/2013 - Office Visit in INTERNAL MEDICINE RAIN2 (continued)**Clinical Notes (continued)**

PROACTIVE CARE ACTIONS

Proactive Office Encounter Actions: ---HYPERTENSION---

Blood Pressure above goal, repeat blood pressure taken and documented

Flu immunization declined

Pt states he already log in on kp.org

TWO IDENTIFIERS VERIFIED FOR PATIENT ADDRESS AND PHONE NUMBER.

PT'S WT,HT,B/P TAKEN ,ALLERGY,MEDICATION HEALTH HX REVIEW WITH PT.

Progress Notes**Hooks, Sarah Elizabeth (M.D.) at 11/15/2013 1340**

Author: Hooks, Sarah Elizabeth (M.D.)

Filed: 11/15/2013 2:00 PM

Status: Signed

Service: —

Encounter Date: 11/15/2013

Editor: Hooks, Sarah Elizabeth (M.D.) (Physician)

Author Type: Physician

Creation Time: 11/15/2013 1:40 PM

History:

F/u on email, L index finger DIP pain at times, OK now, gets a little swollen when it hurts, no injury, no other joint pains

History Reviewed:

I have reviewed the Medical/Surgical history as displayed in HealthConnect on the date of the encounter or the portion(s) as noted in the progress note.

Physical Exam

Constitutional: He is well-developed, well-nourished, and in no distress.

Pulmonary/Chest: Effort normal.

Musculoskeletal:

L index finger DIP a little enlarged laterally, no warmth/redness/deformity/ttp

Neurological: He is alert.

Skin: Skin is warm and dry.

Psychiatric: Affect normal.

Vitals reviewed.

A/P:

Reassured finger is OK, probably a little OA - prn heat/ice/Tyl/Adv

Patient Active Problem List:

SCHIZOAFFECTIVE DISORDER

DM 2 W DIABETIC HYPERLIPIDEMIA, MIXED

SCREENING FOR CA, COLON

CHOLELITHIASIS

DEFORMITY OF ANKLE OR FOOT, ACQUIRED

11/15/2013 - Office Visit in INTERNAL MEDICINE RAIN2 (continued)**Clinical Notes (continued)**

SEVERE OBESITY EQUIVALENT, BMI 36-36.9, ADULT W CO-MORBIDITY

Electronically signed by Hooks, Sarah Elizabeth (M.D.) at 11/15/2013 2:00 PM

END OF ENCOUNTER**12/03/2013 - Office Visit in DERMATOLOGY VENICE A 4TH FLOOR****Visit Information****Provider Information****Encounter Provider**

Lee, Arnold Wu Che (M.D.)

Authorizing Provider

Lee, Arnold Wu Che (M.D.)

Department**Name**DERMATOLOGY VENICE A 4TH
FLOOR**Address**5971 VENICE BLVD
Los Angeles CA 90034-1713**Phone**

833-574-2273

Level of Service**Level of Service**

LOS NOT REQUIRED

Reason for Visit**Chief Complaints**

- WART (right index finger)
- JOCK ITCH

Visit Diagnoses

- SCREENING [V82.9]
- VERRUCA VULGARIS (primary) [078.10]

Clinical Notes**Nursing Note**

at 12/3/2013 1030

Author: —

Filed:

Status: Signed

Service: —

Encounter Date: 12/3/2013

Author Type: —

Creation Time: 12/3/2013 10:30 AM

>> JAMES L SKINNER MA Tue Dec 3, 2013 10:34 AM
 2 Pt identifiers used (Full Name and DOB)Pt. was aware of the purpose for hand washing (Kaiser Permanente policy for YOUR safety & MYSELF to prevent the spread of infection) & it was demonstrated in front of pt. Pt states he will go to the flu clinic to get flu shot.
 PROACTIVE CARE ACTIONS

Proactive Office Encounter Actions: Hemoglobin Alc lab order staged

12/03/2013 - Office Visit in DERMATOLOGY VENICE A 4TH FLOOR (continued)**Clinical Notes (continued)****Progress Notes****Lee, Arnold Wu Che (M.D.) at 12/3/2013 1032**

Author: Lee, Arnold Wu Che (M.D.)
Filed: 12/3/2013 10:51 AM
Status: Signed

Service: —
Encounter Date: 12/3/2013
Editor: Lee, Arnold Wu Che (M.D.) (Physician)

Author Type: Physician
Creation Time: 12/3/2013 10:32 AM

History:

"itch almost all gone"

58 year old man with scrotal pruritus now almost completely resolved by protopic. Pleased. The wart on right finger has gotten smaller after cryotherapy and cantharidin.

PMH: reviewed
Meds: reviewed
Allergy: reviewed
12/3/13

ROS: skin rash, all other systems negative

PE: well developed, well nourished, not in acute distress
Inguinal folds examined
Planar papule on finger (smaller than last visit's)
Scrotum no rash

A/P:

1. Wart
-After obtaining patient's verbal consent, cryotherapy with liquid nitrogen applied followed by cantharidin with wooden tip applicator, 2 cycles each, 3/5 sec each, no complications, patient well. Patient advised on possible expected side-effects including alopecia when treating hair bearing areas, blistering, erythema, crusting, pain, scarring, pigmentary alterations, and a 3-4 weeks healing period. Total # treated: 1, may require multiple treatments

2. Scrotal pruritus
-protopic prn

12/03/2013 - Office Visit in DERMATOLOGY VENICE A 4TH FLOOR (continued)

Clinical Notes (continued)

Labs

HEMOGLOBIN A1C, DIABETIC MONITORING [470825698] (Final result)

Electronically signed by: Lee, Arnold Wu Che (M.D.) on 12/03/13 1043

Status: **Completed**

This order may be acted on in another encounter.

Ordering user: Lee, Arnold Wu Che (M.D.) 12/03/13 1043

Authorized by: Lee, Arnold Wu Che (M.D.)

Ordering mode: Standard

Frequency: Routine 12/03/13 -

Class: Normal

Quantity: 1

Lab status: Final result

Released by: Lee, Arnold Wu Che (M.D.) 12/03/13 1043

Diagnoses

SCREENING [V82.9 (ICD-9-CM)]

Provider Details

Provider	NPI
Lee, Arnold Wu Che (M.D.)	1598988057

Specimen Information

ID	Type	Source	Collected By
C0000220140020 04351	—	BLOOD	Powell,Raymond T 01/02/14 0643

HEMOGLOBIN A1C, DIABETIC MONITORING [470825698]

Resulted: 01/02/14 1804, Result status: Final result

Order status: Completed

Filed on: 01/02/14 1804

Collected by: Powell,Raymond T 01/02/14 0643

Resulting lab: SHERMAN WAY REGIONAL LABORATORY

Narrative:

RMS ACCN: 530631091

Components

Component	Value	Reference Range	Flag	Lab
HGBA1C%	5.8	<=6.9 %	—	956
ESTIMATED AVERAGE GLUCOSE	121	mg/dL	—	956

Comment:

Actual blood glucose measurements may differ from the estimated average glucose due to differences in test timing, stability of glycemic control, and RBC lifespan.

Reviewed by

Hooks, Sarah Elizabeth (M.D.) on 01/03/14 0957

Lee, Arnold Wu Che (M.D.) on 01/03/14 0852

Lee, Arnold Wu Che (M.D.) on 01/03/14 0852

Lee, Arnold Wu Che (M.D.) on 01/03/14 0852

Lee, Arnold Wu Che (M.D.) on 01/03/14 0852

Recipients

Lee, Arnold Wu Che (M.D.), M.D.

Response?	Delivery Method	Outcome	Message ID
In Basket	Result sent	145582848	
Provider ID: 298683 (provider defined by Results Routing)			
Result routed to linked user S662865 using In Basket			

Testing Performed By

Lab - Abbreviation	Name	Director	Address	Valid Date Range
--------------------	------	----------	---------	------------------

12/03/2013 - Office Visit in DERMATOLOGY VENICE A 4TH FLOOR (continued)**Labs (continued)**

240 - 956	SHERMAN WAY REGIONAL LABORATORY	Darryl Erik Palmer- Toy, MD, PhD	11668 Sherman Way NORTH HOLLYWOOD CA 91605	09/01/10 1119 - 06/01/17 0325
------------------	---------------------------------------	-------------------------------------	--	-------------------------------

HEMOGLOBIN A1C, DIABETIC MONITORING [470825698]

Resulted: 01/02/14 1145, Result status: In process

Order status: Completed

Filed on: 01/02/14 1145

Collected by: Powell, Raymond T 01/02/14 0643

Narrative:

RMS ACCN: 530631091

Reviewed by

Hooks, Sarah Elizabeth (M.D.) on 01/03/14 0957

Lee, Arnold Wu Che (M.D.) on 01/03/14 0852

Lee, Arnold Wu Che (M.D.) on 01/03/14 0852

Lee, Arnold Wu Che (M.D.) on 01/03/14 0852

Lee, Arnold Wu Che (M.D.) on 01/03/14 0852

HEMOGLOBIN A1C, DIABETIC MONITORING [470825698]

Resulted: 01/02/14 0809, Result status: In process

Order status: Completed

Filed on: 01/02/14 0809

Collected by: Powell, Raymond T 01/02/14 0643

Narrative:

RMS ACCN: 530631091

Reviewed by

Hooks, Sarah Elizabeth (M.D.) on 01/03/14 0957

Lee, Arnold Wu Che (M.D.) on 01/03/14 0852

Lee, Arnold Wu Che (M.D.) on 01/03/14 0852

Lee, Arnold Wu Che (M.D.) on 01/03/14 0852

Lee, Arnold Wu Che (M.D.) on 01/03/14 0852

Indications

SCREENING [V82.9 (ICD-9-CM)]

All Reviewers List

Hooks, Sarah Elizabeth (M.D.) on 1/3/2014 09:57

Lee, Arnold Wu Che (M.D.) on 1/3/2014 08:52

Lee, Arnold Wu Che (M.D.) on 1/3/2014 08:52

Lee, Arnold Wu Che (M.D.) on 1/3/2014 08:52

Lee, Arnold Wu Che (M.D.) on 1/3/2014 08:52

Procedures**DESTRUCTION, FLAT WARTS, MOLLUSCUM CONTAGIOSUM, MILIA 14 OR FEWER LESIONS [470830148] (Active)**Electronically signed by: **Lee, Arnold Wu Che (M.D.) on 12/03/13 1043**Status: **Active**

Ordering user: Lee, Arnold Wu Che (M.D.) 12/03/13 1043

Authorized by: Lee, Arnold Wu Che (M.D.)

Ordering mode: Standard

Frequency: Routine 12/03/13 -

Class: Back Office

Quantity: 1

Diagnoses

VERRUCA VULGARIS [078.10 (ICD-9-CM)]

Provider Details**Provider**

Lee, Arnold Wu Che (M.D.)

NPI

1598988057

Indications

12/03/2013 - Office Visit in DERMATOLOGY VENICE A 4TH FLOOR (continued)

Procedures (continued)

VERRUCA VULGARIS [078.10 (ICD-9-CM)]

END OF ENCOUNTER

12/05/2013 - Office Visit in INTERNAL MEDICINE RAIN2

Visit Information

Provider Information

Encounter Provider	Authorizing Provider
Hooks, Sarah Elizabeth (M.D.)	Hooks, Sarah Elizabeth (M.D.)

Department

Name	Address	Phone
INTERNAL MEDICINE RAIN2	6041 CADILLAC AVE Los Angeles CA 90034-1702	833-574-2273

Follow-up and Dispositions

- Return if symptoms worsen or fail to improve.

Questionnaires

FLU VACCINE SCREENING QUESTIONNAIRE AMB SCAL GA

Are you allergic to eggs, latex, the flu vaccine or thimerosal/perservative (have hives, tongue swelling difficulty breathing, etc.)? Consult a physician	No
Do you have a history of or suffered from seizures or a paralyzing disease called Guillain-Barre Syndrome? Consult a physician	No
Are you ill today? ***Enter the patient's temperature in comments. IF TEMP 101 OR GREATER, DO NOT GIVE FLU VACCINE TODAY***	No 97.7

Level of Service

Level of Service
OUTPT EST LEVEL 3

Reason for Visit

Chief Complaint

- HEMORRHOIDS

Visit Diagnoses

Name	Code	Chronic?
VACCINATION FOR INFLUENZA	V04.81	No
VACCINATION FOR VIRAL HEPATITIS B	V05.3	No
HEMORRHOID (primary)	455.6	Yes

Vitals

Vitals (continued)**Vital Signs**

Most recent update: 12/5/2013 11:41 AM

BP	Pulse	Temp	Ht	Wt
117/72 (BP Location: RA- RIGHT ARM, BP Patient Position: SITTING, Cuff Size: Standard Adult)	86	97.7 °F (36.5 °C) (Tympanic)	5' 7" (1.702 m)	227 lb (103 kg)

BMI
35.55 kg/m²

Clinical Notes**Nursing Note**

at 12/5/2013 1130

Author: —	Service: —	Author Type: —
Filed:	Encounter Date: 12/5/2013	Creation Time: 12/5/2013 11:30 AM
Status: Signed		

>> LIZETH LANDA LVN Thu Dec 5, 2013 12:02 PM
Flu vaccine 0.5ml IM given to patient's to RD per MD's orders. Patient tolerated procedure well. VIS provided. Entered in KITS.
HepB (Energix-B) 1.0ml given in LD area as ordered by Dr. Hooks. Pt tolerated procedure well and had no adverse reaction to vaccine and VIS sheet was given.

An After Visit Summary was printed and given to the patient. Pt verbalized understanding of instructions.

>> LIZETH LANDA LVN Thu Dec 5, 2013 11:41 AM
Patient vital signs taken, history, medication, allergy, reviewed and documented.

Pt's ID verified using 2 identifiers such as pt's name, DOB, and/or address. Discussed hand hygiene and prevention with Pt.

PROACTIVE CARE ACTIONS**Proactive Office Encounter Actions:**

Member instructed to go to lab to have pre-ordered labs drawn
Flu immunization order staged and Patient Instructions for AVS staged
Pt unsure of Hep B vaccine, will speak to PCP first
Blood Pressure above goal, repeat blood pressure taken and documented

BP: 117/72 mmHg
BP Patient Position: SITTING
Cuff Size: Standard Adult
BP Location: RA-RIGHT ARM
BP Source: AUTOMATIC
Pulse: 86
Temp: 97.7 °F (36.5 °C)
Temp src: Tympanic
Height: 5' 7" (170.2 cm)

Clinical Notes (continued)

Progress Notes**Hooks, Sarah Elizabeth (M.D.) at 12/5/2013 1153**Author: Hooks, Sarah Elizabeth (M.D.)
Filed: 12/5/2013 12:50 PM
Status: SignedService: —
Encounter Date: 12/5/2013
Editor: Hooks, Sarah Elizabeth (M.D.) (Physician)Author Type: Physician
Creation Time: 12/5/2013 11:53 AMHistory:

Hemorrhoids acting up, about every other day for months wipes away a foul smelling brownish discharge from sphincter area, h/o treatment for hemorrhoids helped

History Reviewed:

I have reviewed the Medical/Surgical history as displayed in HealthConnect on the date of the encounter or the portion(s) as noted in the progress note.

Review of Systems

Gastrointestinal: Negative for abdominal pain, diarrhea, constipation and blood in stool.

Physical Exam

Constitutional: He is well-developed, well-nourished, and in no distress.

Pulmonary/Chest: Effort normal.

Genitourinary:

Small non-inflamed external hemorrhoids noted, no obvious abscess or cyst

Neurological: He is alert.

Skin: Skin is warm and dry.

Psychiatric: Affect normal.

Vitals reviewed.

A/P:

Possible hemorrhoid issue tho pt description not classic - will try anosol supp course, pt will call for Gen Sx referral if not resolved

Patient Active Problem List:

SCHIZOAFFECTIVE DISORDER
DM 2 W DIABETIC HYPERLIPIDEMIA, MIXED
SCREENING FOR CA, COLON
CHOLELITHIASIS
DEFORMITY OF ANKLE OR FOOT, ACQUIRED
SEVERE OBESITY EQUIVALENT, BMI 36-36.9, ADULT W CO-MORBIDITY

RHM - flu shot and start HBV today

Electronically signed by Hooks, Sarah Elizabeth (M.D.) at 12/5/2013 12:50 PM

Other OrdersImmunization/Injection

Other Orders (continued)**VACC INFLUENZA, TRIVALENT, SPLIT VIRUS, 4 YRS-ADULT [471423349] (Completed)**Electronically signed by: **Hooks, Sarah Elizabeth (M.D.) on 12/05/13 1146** Status: **Completed**

Ordering user: Hooks, Sarah Elizabeth (M.D.) 12/05/13 1146 Authorized by: Hooks, Sarah Elizabeth (M.D.)

Ordering mode: Standard

Frequency: Routine 12/05/13 -

Class: Back Office

Quantity: 1

Released by: Hooks, Sarah Elizabeth (M.D.) 12/05/13 1146

Diagnoses

VACCINATION FOR INFLUENZA [V04.81 (ICD-9-CM)]

Provider Details

Provider	NPI
Hooks, Sarah Elizabeth (M.D.)	1497814131

Order comments: Dose 0.5mL Route Intramuscular (IM)

Indications

VACCINATION FOR INFLUENZA [V04.81 (ICD-9-CM)]

VACC ADMIN, FIRST IM OR SUBQ VACCINE TOXOID [471423350] (Active)Electronically signed by: **Hooks, Sarah Elizabeth (M.D.) on 12/05/13 1146** Status: **Active**

Ordering user: Hooks, Sarah Elizabeth (M.D.) 12/05/13 1146 Authorized by: Hooks, Sarah Elizabeth (M.D.)

Ordering mode: Standard

Frequency: Routine 12/05/13 -

Class: Back Office

Quantity: 1

Released by: Hooks, Sarah Elizabeth (M.D.) 12/05/13 1146

Diagnoses

VACCINATION FOR INFLUENZA [V04.81 (ICD-9-CM)]

Provider Details

Provider	NPI
Hooks, Sarah Elizabeth (M.D.)	1497814131

Indications

VACCINATION FOR INFLUENZA [V04.81 (ICD-9-CM)]

VACC HEP B, ADULT, 3 DOSE SCHEDULE, IM [471427957] (Completed)Electronically signed by: **Hooks, Sarah Elizabeth (M.D.) on 12/05/13 1153** Status: **Completed**

Ordering user: Hooks, Sarah Elizabeth (M.D.) 12/05/13 1153 Authorized by: Hooks, Sarah Elizabeth (M.D.)

Ordering mode: Standard

Frequency: Routine 12/05/13 -

Class: Back Office

Quantity: 1

Diagnoses

VACCINATION FOR VIRAL HEPATITIS B [V05.3 (ICD-9-CM)]

Provider Details

Provider	NPI
Hooks, Sarah Elizabeth (M.D.)	1497814131

Order comments: 1mL IM

Indications

VACCINATION FOR VIRAL HEPATITIS B [V05.3 (ICD-9-CM)]

VACC ADMIN, FIRST IM OR SUBQ VACCINE TOXOID [471427958] (Active)Electronically signed by: **Hooks, Sarah Elizabeth (M.D.) on 12/05/13 1153** Status: **Active**

Ordering user: Hooks, Sarah Elizabeth (M.D.) 12/05/13 1153 Authorized by: Hooks, Sarah Elizabeth (M.D.)

Ordering mode: Standard

Frequency: Routine 12/05/13 -

Class: Back Office

Quantity: 1

Diagnoses

VACCINATION FOR VIRAL HEPATITIS B [V05.3 (ICD-9-CM)]

Provider Details

Provider	NPI
Hooks, Sarah Elizabeth (M.D.)	1497814131

Other Orders (continued)

Hooks, Sarah Elizabeth (M.D.) 1497814131

Indications

VACCINATION FOR VIRAL HEPATITIS B [V05.3 (ICD-9-CM)]

VACC HEP B, ADULT, 3 DOSE SCHEDULE, IM [471427959] (Expired)

Electronically signed by: **Hooks, Sarah Elizabeth (M.D.) on 12/05/13 1153** Status: **Expired**
 Ordering user: Hooks, Sarah Elizabeth (M.D.) 12/05/13 1153 Authorized by: Hooks, Sarah Elizabeth (M.D.)
 Ordering mode: Standard
 Frequency: Routine 12/05/13 - Class: Back Office
 Quantity: 1
 Diagnoses
 VACCINATION FOR VIRAL HEPATITIS B [V05.3 (ICD-9-CM)]

Provider Details

Provider	NPI
Hooks, Sarah Elizabeth (M.D.)	1497814131

Order comments: 1mL IM - 2nd dose to be given 30 days after 1st dose.

Indications

VACCINATION FOR VIRAL HEPATITIS B [V05.3 (ICD-9-CM)]

Indications

VACCINATION FOR VIRAL HEPATITIS B [V05.3 (ICD-9-CM)]

VACC ADMIN, FIRST IM OR SUBQ VACCINE TOXOID [471427960] (Expired)

Electronically signed by: **Hooks, Sarah Elizabeth (M.D.) on 12/05/13 1153** Status: **Expired**
 Ordering user: Hooks, Sarah Elizabeth (M.D.) 12/05/13 1153 Authorized by: Hooks, Sarah Elizabeth (M.D.)
 Ordering mode: Standard
 Frequency: Routine 12/05/13 - Class: Back Office
 Quantity: 1
 Diagnoses
 VACCINATION FOR VIRAL HEPATITIS B [V05.3 (ICD-9-CM)]

Provider Details

Provider	NPI
Hooks, Sarah Elizabeth (M.D.)	1497814131

Indications

VACCINATION FOR VIRAL HEPATITIS B [V05.3 (ICD-9-CM)]

Indications

VACCINATION FOR VIRAL HEPATITIS B [V05.3 (ICD-9-CM)]

VACC HEP B, ADULT, 3 DOSE SCHEDULE, IM [471427961] (Expired)

Electronically signed by: **Hooks, Sarah Elizabeth (M.D.) on 12/05/13 1153** Status: **Expired**
 Ordering user: Hooks, Sarah Elizabeth (M.D.) 12/05/13 1153 Authorized by: Hooks, Sarah Elizabeth (M.D.)
 Ordering mode: Standard
 Frequency: Routine 12/05/13 - Class: Back Office
 Quantity: 1
 Diagnoses
 VACCINATION FOR VIRAL HEPATITIS B [V05.3 (ICD-9-CM)]

Provider Details

Provider	NPI
Hooks, Sarah Elizabeth (M.D.)	1497814131

Order comments: 1mL IM - 3rd dose to be given a minimum of 6 months after 1st dose.

Indications

VACCINATION FOR VIRAL HEPATITIS B [V05.3 (ICD-9-CM)]

Other Orders (continued)

Indications

VACCINATION FOR VIRAL HEPATITIS B [V05.3 (ICD-9-CM)]

VACC ADMIN, FIRST IM OR SUBQ VACCINE TOXOID [471427962] (Expired)

Electronically signed by: **Hooks, Sarah Elizabeth (M.D.) on 12/05/13 1153** Status: **Expired**
 Ordering user: Hooks, Sarah Elizabeth (M.D.) 12/05/13 1153 Authorized by: Hooks, Sarah Elizabeth (M.D.)
 Ordering mode: Standard
 Frequency: Routine 12/05/13 - Class: Back Office
 Quantity: 1
 Diagnoses
 VACCINATION FOR VIRAL HEPATITIS B [V05.3 (ICD-9-CM)]

Provider Details

Provider	NPI
Hooks, Sarah Elizabeth (M.D.)	1497814131

Indications

VACCINATION FOR VIRAL HEPATITIS B [V05.3 (ICD-9-CM)]

Indications

VACCINATION FOR VIRAL HEPATITIS B [V05.3 (ICD-9-CM)]

Medications

Hydrocortisone Acetate (ANUSOL HC) 25 mg Rect Supp [471426919] (Discontinued)

Electronically signed by: **Hooks, Sarah Elizabeth (M.D.) on 12/05/13 1150** Status: **Discontinued**
 Ordering user: Hooks, Sarah Elizabeth (M.D.) 12/05/13 1150 Authorized by: Hooks, Sarah Elizabeth (M.D.)
 Ordering mode: Standard
 Frequency: Routine 12/05/13 - 01/02/14 Class: Fill Now
 Discontinued by: Gair, Ericka Marie (D.O.) 01/02/14 1114
 Diagnoses
 HEMORRHOID, UNSPECIFIED [455.6 (ICD-9-CM)]

Provider Details

Provider	NPI
Hooks, Sarah Elizabeth (M.D.)	1497814131

Indications

HEMORRHOID [455.6 (ICD-9-CM)]

END OF ENCOUNTER

01/02/2014 - Office Visit in FAMILY PRACTICE PERDIEM

Visit Information

Provider Information

Encounter Provider	Authorizing Provider
Gair, Ericka Marie (D.O.)	Gair, Ericka Marie (D.O.)

Department

Name	Address	Phone
FAMILY PRACTICE PERDIEM	6041 CADILLAC AVE Los Angeles CA 90034-1702	833-574-2273

01/02/2014 - Office Visit in FAMILY PRACTICE PERDIEM (continued)

Visit Information (continued)

Follow-up and Dispositions

- Return if symptoms worsen or fail to improve.

Level of Service

Level of Service

OUTPT EST LEVEL 2

Reason for Visit

Chief Complaint

- LUNG PROBLEM

Visit Diagnosis

- GERD (GASTROESOPHAGEAL REFLUX DISEASE) (primary) [530.81]

Vitals

Vital Signs

Most recent update: 1/2/2014 11:12 AM

BP	Pulse	Temp	Ht	Wt
127/80	83	98 °F (36.7 °C) (Tympanic)	5' 6" (1.676 m)	210 lb (95.3 kg)
SpO2	BMI			
98%	33.89 kg/m ²			

Clinical Notes

Nursing Note

at 1/2/2014 1020

Author: —	Service: —	Author Type: —
Filed:	Encounter Date: 1/2/2014	Creation Time: 1/2/2014 10:20 AM
Status: Signed		

>> PAMELA S PORTER LVN Thu Jan 2, 2014 11:23 AM
AVS reviewed, and given to patient. Patient verbalise understanding of instruction given. PAMELA S PORTER LVN

>> MARTHA ELENA ALTAMIRANO MA Thu Jan 2, 2014 11:17 AM
Patient's address and phone number verified. Lawson B Hawkins exercises 0 minutes 0 days per week at a moderate or strenuous level.
Estimated body mass index is 33.91 kg/(m²) as calculated from the following:
Height as of this encounter: 5' 6" (1.676 m).
Weight as of this encounter: 210 lb (95.255 kg).

Progress Notes

Gair, Ericka Marie (D.O.) at 1/2/2014 1115

Author: Gair, Ericka Marie (D.O.)	Service: —	Author Type: PHYSICIAN (D.O.)
Filed: 1/2/2014 12:19 PM	Encounter Date: 1/2/2014	Creation Time: 1/2/2014 11:15 AM
Status: Signed	Editor: Gair, Ericka Marie (D.O.) (PHYSICIAN (D.O.))	

History:

01/02/2014 - Office Visit in FAMILY PRACTICE PERDIEM (continued)

Clinical Notes (continued)

1/2/2014

Seen today by Ericka Gair, DO, Per Diem.

Lawson B Hawkins is a 58 year old male Patient presents with:

LUNG PROBLEM

HPI:

Patient states he drinks 1/3 glass wine every night.

He is here due to feeling an irritation in his upper lungs for the last 1 1/2 weeks when breathing in the fumes of his wine.

No other symptoms.

Smoking Status: Former Smoker Packs/Day: 0.50 Years: 20
Types: Cigarettes
Quit date: 07/21/2008
Smokeless Status: Never Used

Outpatient Prescriptions Marked as Taking for the 1/2/14 encounter (Office Visit) with Gair, Ericka Marie (D.O.):

Aspirin (ADULT LOW DOSE ASPIRIN) 81 mg Oral Tab

ARIPiprazole (ABILIFY) 10 mg Oral Tab

Simvastatin (ZOCOR) 40 mg Oral Tab

No Facility-Administered Medications for the 1/2/14 encounter (Office Visit) with Gair, Ericka Marie (D.O.).

History Reviewed:

I have reviewed the Medical/Surgical and Social history as displayed in HealthConnect on the date of the encounter or the portion(s) as noted in the progress note.

Review of SystemsConstitutional: Positive for **weight loss (5 pounds in 2 weeks, intentionally)**. Negative for fever, chills, malaise/fatigue and diaphoresis.

HENT: Negative for congestion.

Cardiovascular: Negative for chest pain, palpitations, orthopnea, claudication, leg swelling and PND.

Respiratory: Negative for cough, hemoptysis, sputum production, shortness of breath and wheezing.

Gastrointestinal: Negative for heartburn, nausea, vomiting, abdominal pain, diarrhea, constipation and blood in stool.

Genitourinary: Negative for dysuria, urgency, frequency, hematuria and flank pain.

Neurological: Negative for dizziness, tingling, tremors, sensory change, speech change, focal weakness, seizures, loss of consciousness and weakness.

Physical Exam

Constitutional: He is oriented to person, place, and time and well-developed, well-nourished, and in no distress. He appears to not be writhing in pain, not malnourished and not dehydrated. He appears healthy.

01/02/2014 - Office Visit in FAMILY PRACTICE PERDIEM (continued)**Clinical Notes (continued)**

Non-toxic appearance. He does not have a sickly appearance. No distress.

Cardiovascular: Normal rate, regular rhythm and normal heart sounds.

Pulmonary/Chest: Effort normal and breath sounds normal. No respiratory distress. He has no wheezes. He has no rales.

Abdominal: Soft. He exhibits no distension. There is no tenderness.

Musculoskeletal: Normal range of motion. He exhibits no edema.

Neurological: He is alert and oriented to person, place, and time. No cranial nerve deficit. He exhibits normal muscle tone. Coordination normal. GCS score is 15.

Skin: He is not diaphoretic.

Psychiatric: Mood and judgment normal. He **has a flat affect**.

Nursing note and vitals reviewed.

Assessment and Plan

530.81 GERD (GASTROESOPHAGEAL REFLUX DISEASE) (primary encounter diagnosis)

Possible symptom due to mild GERD or dyspepsia.

Recommend lifestyle modification, symptom monitoring if not controlled then may start an antacid or anti histamine & report trial to PCP in 2-6 weeks.

Supportive care and precautions reviewed.

Patient aware to return with symptom diary for further work up, if symptoms persist or worsen.

Ericka Gair, DO

Family Medicine Specialist

Per Diem, Adult After-Hours & Daytime Acute Care

Kaiser West-Los Angeles areas

Orders Placed This Encounter

- Aspirin (ADULT LOW DOSE ASPIRIN) 81 mg Oral Tab
- ARIPiprazole (ABILIFY) 10 mg Oral Tab

Electronically signed by Gair, Ericka Marie (D.O.) at 1/2/2014 12:19 PM

Patient Instructions

What is GERD?

Your uncomfortable symptoms ("heartburn", sore throat, cough, hoarseness, throat clearing, and sensation in the back of the throat) may be caused by a condition known as "gastroesophageal reflux disease" or "GERD". This painful condition has nothing to do with the heart, but rather is caused by stomach acid. When you eat, your stomach makes acid to help digest your food. If this acid flows backward - from your stomach into your esophagus, irritation can occur. This can cause burning pain under the breastbone, belching, and unpleasant or "acid" taste in the mouth.

The bad news is that GERD doesn't usually go away on its own. It is usually a continuing condition, which requires continuing treatment.

01/02/2014 - Office Visit in FAMILY PRACTICE PERDIEM (continued)**Patient Instructions (continued)**

The good news is that you can make some simple but important changes in your daily habits (lifestyle) that can help to control GERD. The lifestyle change presented in this brochure is the first and most important part of treating GERD. Even if other therapy is needed, these recommended lifestyle changes would help you to get the most benefit from treatment. Many people with mild or moderate GERD may be able to avoid additional therapy (such as drug therapy or surgery) by following the recommendations listed below.

What can you do?

Here are some simple but important changes in your daily habits that can go a long way toward preventing the painful symptoms of GERD. Although this may seem to be a long list, please keep in mind that lifestyle changes can make a real difference in how you feel, and may even help you avoid the need for more complicated therapy.

You may wish to get the advice of your regular medical doctor before you make any major changes in your diet or before starting a very active exercise program.

Reflux Regimen

1. Eat small frequent meals 4 - 6 times a day. Finish you last meal 3 hours before retiring. No late night meals.
2. Avoid foods that you know cause your symptoms of reflux or stomach upset.
3. Avoid smoking, caffeine, alcohol, spicy, acidic, or fatty foods, chocolate and peppermint.
4. Avoid carbonated beverages or beer, which may increase belching and reflux.
5. Keep your back and head elevated with a wedge or a blanket, so gravity will help drain the esophagus while sleeping (Lazy-boy position). You may also use 6-inch blocks to prop up the head of the bed. Simply raising your head with a pillow does not work.
6. Try to lose weight. Fatty tissue in the abdomen compresses the stomach. Ideal weight is best, but losing 5 pounds may make a difference.
7. Avoid tight fitting clothing.
8. Treat your symptoms with antacids and Gaviscon:

Antacids: (refrigerate to improve taste (Mylanta II or Maalox TC: Take 1 tablespoon 1 hour after each meal and at bedtime.

Gaviscon: (refrigerate to improve taste) Take 1-2 tablespoons before going to bed.

Electronically signed by Gair, Ericka Marie (D.O.) at 1/2/2014 11:21 AM

END OF ENCOUNTER**01/09/2014 - Office Visit in INTERNAL MEDICINE RAIN1****Visit Information****Provider Information**

Encounter Provider	Authorizing Provider
Kozlowski, Robert (M.D.)	Kozlowski, Robert (M.D.)

Department

Name	Address	Phone
INTERNAL MEDICINE RAIN1	6041 CADILLAC AVE Los Angeles CA 90034-1702	833-574-2273

Follow-up and Dispositions

- Return if symptoms worsen or fail to improve.

01/09/2014 - Office Visit in INTERNAL MEDICINE RAIN1 (continued)

Visit Information (continued)

Level of Service

Level of Service

OUTPT EST LEVEL 3

Reason for Visit

Chief Complaint

- HAND PROBLEM (blisters and burns on hands says patient also on chest.)

Visit Diagnoses

Name	Code	Chronic?
BURN	949.0	No
COUGH (primary)	786.2	No
SCHIZOAFFECTIVE DISORDER	295.70	Yes

Vitals

Vital Signs

Most recent update: 1/9/2014 3:27 PM

BP 135/87	Pulse 78	Temp 98 °F (36.7 °C) (Tympanic)	Resp 18	Ht 5' 7" (1.702 m)
Wt 210 lb (95.3 kg)	BMI 32.89 kg/m ²			

Clinical Notes

Addendum Note

Kozlowski, Robert (M.D.) at 1/9/2014 1625

Author: Kozlowski, Robert (M.D.) Service: — Author Type: Physician
 Filed: 1/9/2014 4:25 PM Encounter Date: 1/9/2014 Creation Time: 1/9/2014 4:25 PM
 Status: Signed Editor: Kozlowski, Robert (M.D.) (Physician)
 Added by: KOZLOWSKI, ROBERT on: 1/9/2014 04:25 PM

Modules accepted: Orders

Electronically signed by Kozlowski, Robert (M.D.) at 1/9/2014 4:25 PM

Nursing Note

at 1/9/2014 1510

Author: — Service: — Author Type: —
 Filed: Encounter Date: 1/9/2014 Creation Time: 1/9/2014 3:10 PM
 Status: Signed

>> PEARL ZUNIGA LVN Thu Jan 9, 2014 4:00 PM
 After Visit Summary discussed with and given to patient.

>> PEARL ZUNIGA LVN Thu Jan 9, 2014 3:27 PM
 Verified patient's identity using 2 identifiers such as patient's Name,
 birthday and address. Talked with patient About hand hygiene and preventions.

01/09/2014 - Office Visit in INTERNAL MEDICINE RAIN1 (continued)**Clinical Notes (continued)**

Patient's height, weight, blood pressure and temperature taken, health history, medications, pharmacy, smoking history, chief complaint and allergies reviewed and documented.

Lawson B Hawkins exercises 0 minutes 0 days per week at a moderate or strenuous level.

Procedures**Filed on 1/10/2014 1623**

Procedure Orders

1. XR CHEST, 2 VIEWS. [478826389] ordered by Kozlowski, Robert (M.D.) at 01/09/14 1625

CLINICAL HISTORY: Reason: Cough hx of smoking

COMPARISON: 1/5/10

FINDINGS/ IMPRESSION:

The cardiomediastinal silhouette is normal. Pulmonary vessels appear normal. The lungs are clear. No pleural effusions are seen.

This report electronically signed by Joon Dokko, MD on 1/10/2014 4:16 PM

Electronically signed by Dokko, Joon (M.D.) at 1/10/2014 4:23 PM

Progress Notes**Kozlowski, Robert (M.D.) at 1/9/2014 1545**

Author: Kozlowski, Robert (M.D.)
Filed: 1/9/2014 3:58 PM
Status: Signed

Service: —
Encounter Date: 1/9/2014
Editor: Kozlowski, Robert (M.D.) (Physician)

Author Type: Physician
Creation Time: 1/9/2014 3:45 PM

History:

1/9/2014

ROBERT KOZLOWSKI MD

Patient presents with:

HAND PROBLEM - blisters and burns on hands says patient also on chest.

Outpatient Prescriptions Marked as Taking for the 1/9/14 encounter (Office Visit) with Kozlowski, Robert (M.D.):

01/09/2014 - Office Visit in INTERNAL MEDICINE RAIN1 (continued)**Clinical Notes (continued)**

Aspirin (ADULT LOW DOSE ASPIRIN) 81 mg Oral Tab, 1/4 tab daily
Simvastatin (ZOCOR) 40 mg Oral Tab, TAKE 1 TABLET ORALLY EVERY EVENING TO LOWER
CHOLESTEROL AND KEEP ARTERIES OPEN

No Facility-Administered Medications for the 1/9/14 encounter (Office Visit) with Kozlowski, Robert (M.D.).

Patient Active Problem List:

SCHIZOAFFECTIVE DISORDER
DM 2 W DIABETIC HYPERLIPIDEMIA, MIXED
SCREENING FOR CA, COLON
CHOLELITHIASIS
DEFORMITY OF ANKLE OR FOOT, ACQUIRED
SEVERE OBESITY EQUIVALENT, BMI 36-36.9, ADULT W CO-MORBIDITY
BURN
COUGH

No Known Drug Aller*

Social History

Marital Status: Single/Never Marri* Spouse Name:
Years of Education: Number of children: 0

Social History Main Topics

Smoking Status: Former Smoker Packs/Day: 0.50 Years: 20
Types: Cigarettes
Quit date: 07/21/2008
Smokeless Status: Never Used
Alcohol Use: Yes
Comment: Rare alcohol.
Drug Use: No

Social History Narrative

Lives in LA, self employed now on permanent disability, works parttime fixing PCs, writing software and teaching. Exercise-bicycle riding. Single, no children.

Review of patient's family history indicates:

Diabetes Mother

Past Surgical History:

PAST SURGICAL HISTORY, OTHER back brok*

HPI:

A 58 yo Man with Who comes in for An itch in his chest.

01/09/2014 - Office Visit in INTERNAL MEDICINE RAIN1 (continued)**Clinical Notes (continued)**

He feels he may have something in his trachea.

He does not Cough Any mucus. It started two months ago very mild . That is his major concern. He does not smoke anymore.

He also has some blisters on his fingers from a burn which are healing.

He is not suicidal and says he has a great relationship with His psychiatrist. And would like To see psychaitist next week

Review of Systems

Constitutional: Negative.

Skin: Negative.

HENT: Negative.

Eyes: Negative.

Cardiovascular: Negative.

Respiratory: Negative.

Gastrointestinal: Negative.

Genitourinary: Negative.

Musculoskeletal: Negative.

Endo/Heme/Allergies: Negative.

Neurological: Negative.

Psychiatric/Behavioral: Negative.

BP 135/87 | Pulse 78 | Temp(Src) 98 °F (36.7 °C) (Tympanic) | Resp 18 | Ht 5' 7" (1.702 m) | Wt 210 lb (95.255 kg) | BMI 32.88 kg/m².

Physical Exam

Constitutional: He is oriented to person, place, and time and well-developed, well-nourished, and in no distress.

HENT:

Head: Normocephalic and atraumatic.

Right Ear: External ear normal.

Left Ear: External ear normal.

Eyes: Conjunctivae and EOM are normal. Pupils are equal, round, and reactive to light.

Neck: Normal range of motion. Neck supple.

Cardiovascular: Normal rate, regular rhythm and normal heart sounds.

Pulmonary/Chest: Effort normal and breath sounds normal. No respiratory distress. He has no wheezes. He has no rales. He exhibits no tenderness.

Abdominal: Soft. Bowel sounds are normal.

Musculoskeletal: Normal range of motion.

Lymphadenopathy:

He has no cervical adenopathy.

Neurological: He is alert and oriented to person, place, and time.

Skin: Skin is warm and dry.

Psychiatric: Affect normal.

Vitals reviewed.

01/09/2014 - Office Visit in INTERNAL MEDICINE RAIN1 (continued)

Clinical Notes (continued)

ASSESSMENT/PLAN

A 58 yo man with hx of schizoaffective disorder and who comes in for cough And wants to see psychaitrsit earlier.

COUGH (primary encounter diagnosis)

Note: cxr

-pt concerned with hx of smoking

-take claritin For itching

BURN

Note: See surgery

SCHIZOAFFECTIVE DISORDER

Note: Needs to s ee Psychiatrist

The patient is aware to contact the physician with any questions or concerns by phone, e-mail or by returning for a follow up appointment.

The patient was recommended to maintain routine appointments with his or her primary care physician and any medical specialists deemed necessary during current visit. Patient verbalized agreement to physician instructions during visit.

No Follow-up on file.

Electronically signed by:
ROBERT KOZLOWSKI MD
1/9/2014
3:52 PM

Electronically signed by Kozlowski, Robert (M.D.) at 1/9/2014 3:58 PM

01/09/2014 - Office Visit in INTERNAL MEDICINE RAIN1 (continued)

Clinical Notes (continued)

Imaging

Imaging

XR CHEST, 2 VIEWS W BILAT DECUBITUS [478814930] (Discontinued)

Electronically signed by: **Kozlowski, Robert (M.D.) on 01/09/14 1554** Status: **Discontinued**
 Ordering user: Kozlowski, Robert (M.D.) 01/09/14 1554 Authorized by: Kozlowski, Robert (M.D.)
 Ordering mode: Standard Class: Normal
 Frequency: Routine 01/09/14 - Discontinued by: Interface, Scal_Radiology 01/09/14 1629 [Other (WRONG EXAM
 Quantity: 1 WRONG ORDER, ORDER WILL BE CHANGE TO A CHEST 2 VIEW ONLY.)]

Diagnoses
 COUGH, UNSPECIFIED [786.2 (ICD-9-CM)]

Provider Details

Provider	NPI
Kozlowski, Robert (M.D.)	1013178102

Order comments: Reason: Cough,, hx of smokig

Indications

COUGH [786.2 (ICD-9-CM)]

XR CHEST, 2 VIEWS. [478826389] (Final result)

Electronically signed by: **Kozlowski, Robert (M.D.) on 01/09/14 1625** Status: **Completed**
 This order may be acted on in another encounter.
 Ordering user: Kozlowski, Robert (M.D.) 01/09/14 1625 Authorized by: Kozlowski, Robert (M.D.)
 Ordering mode: Standard Class: Normal
 Frequency: Routine 01/09/14 - Lab status: Final result
 Quantity: 1
 Diagnoses
 COUGH, UNSPECIFIED [786.2 (ICD-9-CM)]

Provider Details

Provider	NPI
Kozlowski, Robert (M.D.)	1013178102

Order comments: Reason: Cough hx of smoking

XR CHEST, 2 VIEWS. [478826389]

Resulted: 01/09/14 1632, Result status: Final result

Order status: Completed Resulted by: Dokko, Joon (M.D.)
 Filed on: 01/10/14 1623 Accession number: 55835060
 Resulting lab: SCAL RADIOLOGY INTERFACE

Transcription

Type	ID	Date and Time	Dictating Provider
Diagnostic imaging	55835060	1/10/2014 4:23 PM	Dokko, Joon (M.D.)
Signed by Dokko, Joon (M.D.), MEDICAL DOCTOR on 01/10/14 at 1623			

CLINICAL HISTORY: Reason: Cough hx of smoking

COMPARISON: 1/5/10

FINDINGS/ IMPRESSION:

The cardiomediastinal silhouette is normal. Pulmonary vessels appear normal. The lungs are clear. No pleural effusions are seen.

01/09/2014 - Office Visit in INTERNAL MEDICINE RAIN1 (continued)

Imaging (continued)

This report electronically signed by Joon Dokko, MD on 1/10/2014 4:16 PM

Reviewed by

Ruiz, Rosalinda (L.V.N.) on 01/14/14 0830
Kozlowski, Robert (M.D.) on 01/10/14 1644
Kozlowski, Robert (M.D.) on 01/10/14 1644
Kozlowski, Robert (M.D.) on 01/10/14 1644
Kozlowski, Robert (M.D.) on 01/10/14 1644

Recipients

Kozlowski, Robert (M.D.), M.D.

Responsible?	Delivery Method	Outcome	Message ID
In Basket	Result sent	146232674	
Provider ID: 424945 (provider defined by Results Routing) Result routed to linked user S455684 using In Basket			

Testing Performed By

Lab - Abbreviation	Name	Director	Address	Valid Date Range
120 - SCA	SCAL RADIOLOGY INTERFACE	Unknown	Unknown	02/13/04 0000 - Present

XR CHEST, 2 VIEWS. [478826389]

Resulted: 01/09/14 1632, Result status: In process

Order status: Completed
Filed on: 01/09/14 1632
Resulting lab: SCAL RADIOLOGY INTERFACE
Narrative:

Resulted by: Dokko, Joon (M.D.)
Accession number: 55835060

Transcription

Type	ID	Date and Time	Dictating Provider
Diagnostic imaging	55835060	1/10/2014 4:23 PM	Dokko, Joon (M.D.)
Signed by Dokko, Joon (M.D.), MEDICAL DOCTOR on 01/10/14 at 1623			

CLINICAL HISTORY: Reason: Cough hx of smoking

COMPARISON: 1/5/10

FINDINGS/ IMPRESSION:

The cardiomediastinal silhouette is normal. Pulmonary vessels appear normal. The lungs are clear. No pleural effusions are seen.

This report electronically signed by Joon Dokko, MD on 1/10/2014 4:16

01/09/2014 - Office Visit in INTERNAL MEDICINE RAIN1 (continued)

Imaging (continued)

PM

Reviewed by

Ruiz, Rosalinda (L.V.N.) on 01/14/14 0830
 Kozlowski, Robert (M.D.) on 01/10/14 1644
 Kozlowski, Robert (M.D.) on 01/10/14 1644
 Kozlowski, Robert (M.D.) on 01/10/14 1644
 Kozlowski, Robert (M.D.) on 01/10/14 1644

Testing Performed By

Lab - Abbreviation	Name	Director	Address	Valid Date Range
120 - SCA	SCAL RADIOLOGY INTERFACE	Unknown	Unknown	02/13/04 0000 - Present

Indications

COUGH [786.2 (ICD-9-CM)]

All Reviewers List

Ruiz, Rosalinda (L.V.N.) on 1/14/2014 08:30
 Kozlowski, Robert (M.D.) on 1/10/2014 16:44
 Kozlowski, Robert (M.D.) on 1/10/2014 16:44
 Kozlowski, Robert (M.D.) on 1/10/2014 16:44
 Kozlowski, Robert (M.D.) on 1/10/2014 16:44

Other Orders

Medications

Loratadine (CLARITIN) 10 mg Oral Tab [478814931] (Discontinued)

Electronically signed by: **Kozlowski, Robert (M.D.) on 01/09/14 1554** Status: **Discontinued**
 Ordering user: Kozlowski, Robert (M.D.) 01/09/14 1554 Authorized by: Kozlowski, Robert (M.D.)
 Ordering mode: Standard
 Frequency: Routine 01/09/14 - 11/19/14 Class: Fill Now
 Discontinued by: Hooks, Sarah Elizabeth (M.D.) 11/19/14 0909
 Diagnoses
 COUGH, UNSPECIFIED [786.2 (ICD-9-CM)]

Provider Details

Provider	NPI
Kozlowski, Robert (M.D.)	1013178102

Indications

COUGH [786.2 (ICD-9-CM)]

Referral

REFERRAL PSYCHIATRY [478814932] (Active)

Electronically signed by: **Kozlowski, Robert (M.D.) on 01/09/14 1554** Status: **Active**
 Ordering user: Kozlowski, Robert (M.D.) 01/09/14 1554 Authorized by: Kozlowski, Robert (M.D.)
 Ordering mode: Standard
 Frequency: Routine 01/09/14 - Class: Internal referral
 Quantity: 1
 Diagnoses
 SCHIZOAFFECTIVE DISORDER, UNSPECIFIED TYPE [295.70 (ICD-9-CM)]

01/09/2014 - Office Visit in INTERNAL MEDICINE RAIN1 (continued)

Other Orders (continued)

Provider Details

Provider	NPI
Kozlowski, Robert (M.D.)	1013178102

Questionnaire

Question	Answer
Reason:	*Consult/Referral

Order comments: Reason: pt wou,ld like to see psychaitrsit earlier

Referral Details

Referred By	Diagnoses	Referred To	Type	Priority
Kozlowski, Robert (M.D.), M.D.	SCHIZOAFFECTIVE DISORDER, UNSPECIFIED TYPE Order: Referral Psychiatry Reason: Specialty Services Required	WEST LA MEDICAL CENTER U 6041 CADILLAC AVE LOS ANGELES CA 90034-1702 Phone: 323-857-2000 Specialty: Psychiatry	Outpatient Service	Routine

Comment: Reason: pt wou,ld like to see psychaitrsit earlier

Question	Answer
Reason::	*Consult/Referral

Indications

SCHIZOAFFECTIVE DISORDER [295.70 (ICD-9-CM)]

Patient Instructions

Obtain chest xray
Take claritrin daily

See your psychiatrist

Electronically signed by Kozlowski, Robert (M.D.) at 1/9/2014 3:55 PM

END OF ENCOUNTER

01/21/2014 - OFFICE VISIT - MH/BH in PSYCHIATRY

Visit Information

Provider Information

Encounter Provider	Authorizing Provider
Talag, Emelita Borja (M.D.)	Talag, Emelita Borja (M.D.)

Department

Name	Address	Phone
PSYCHIATRY	5105 GOLDLEAF CIRCLE Los Angeles CA 90056-1269	323-298-3100

Follow-up and Dispositions

01/21/2014 - OFFICE VISIT - MH/BH in PSYCHIATRY (continued)

Visit Information (continued)

Level of Service

Level of Service

OUTPT EST LEVEL 4

Reason for Visit

Chief Complaints

- MEDICATION MANAGEMENT
- MOOD DISORDER

Visit Diagnosis

Name	Code	Chronic?
SCHIZOAFFECTIVE DISORDER (primary)	295.70	Yes

Clinical Notes

Progress Notes

Talag, Emelita Borja (M.D.) at 1/21/2014 1540

Author: Talag, Emelita Borja (M.D.)

Filed: 1/21/2014 6:10 PM

Status: Signed

Sensitive Note

Service: —

Encounter Date: 1/21/2014

Editor: Talag, Emelita Borja (M.D.) (Physician)

Author Type: Physician

Creation Time: 1/21/2014 3:40 PM

History:

1/21/2014

Lawson B Hawkins

000017508205

5/25/1955

Type of Visit: Medication Follow up

S: Patient said he had a car accident on Dec 18, 2013, he was hit by a car which was backing up; he said this was the 5th accident in 1.5 yrs; this stretched his patience; he also admitted that he had been off from his medication towards the end of last year due to financial problem; he cannot afford the co-pay; he said that his BS was also fluctuating; had urination problem; had poor appetite and would only eat peanuts; he said he also had to change his diet and caused wt loss; he reported that he had thought of killing himself by gas; he tried to let the gas go but for some reason, no gas came out; he then closed the gas eventually; he burned few of his fingers when he was extinguishing the pilot light; told the other MD about the incident; then he was advised to come sooner for evaluation; he had been back to his medication about 2 weeks ago; he denied any SI/HI; he felt he was "irrational" at that time; had been off meds and now he said he is feeling much better when he is on medication again.

Mental Status Exam:

Patient is a 58 y/o AAM who presented with casual attire; cooperative, he read highlighted events from his index card leading to his current state; no speech abnormalities, mood - he said he feels fine now, affect congruent, thought process revealed itself to be linear and goal directed, thought content showed no AH, VH, SI, HI, or delusional content, denied any paranoia; no gross cognitive abnormalities noted, insight good and judgment was unimpaired.

01/21/2014 - OFFICE VISIT - MH/BH in PSYCHIATRY (continued)**Clinical Notes (continued)****DIAGNOSIS**

Axis I: 295.70B SCHIZOAFFECTIVE DISORDER (primary encounter diagnosis)

Axis II: Deferred

Axis III: Patient Active Problem List:

- SCHIZOAFFECTIVE DISORDER (295.70B)
- GERD (530.81A)
- NOT CURRENT SMOKER (V15.82C)
- DM 2 W DIABETIC HYPERLIPIDEMIA, MIXED (500537)
- ELEVATED TRANSAMINASE MEASUREMENT (790.4B)
- SCREENING FOR CA, COLON (V76.51A)
- CHOLELITHIASIS (574.20A)
- OBESITY (278.00E)
- DM 2, UNCONTROLLED (250.02B)
- DEFORMITY OF ANKLE OR FOOT, ACQUIRED (736.70A)

Axis IV: problems with primary support group

Axis V: Current GAF Score: 63

Treatment Plan:

Pls take your medication to prevent deterioration or worsening of symptoms

1. Abilify 10 mg po QHS for mood stabilization; pls call mail order pharmacy

Patient is denying any safety issues at this time; he needs a higher level of care due to this near suicide incident; he agreed about the need for higher level of care; I offered her vol hosp admission but he refused and said he had been stable for the last 2 weeks now and he is safe to go home

Jan 23 at 3PM - Julie for GSA

Feb 11- PHP at 8:30 AM van to bring you to Kaiser Mental Health

Provided with BHL if in crisis, ER or 911

3. RTC after the program

Tel # 323 298 3125

01/21/2014 - OFFICE VISIT - MH/BH in PSYCHIATRY (continued)

Clinical Notes (continued)

Time spent: 25 mins

Greater than 50% of the time spent with the patient in counseling and/or coordination of care.

EMELITA BORJA TALAG MD

Electronically signed by Talag, Emelita Borja (M.D.) at 1/21/2014 6:10 PM

Patient Instructions

Pls take your medication to prevent deterioration or worsening of symptoms

Abilify 10 mg po QHS for mood stabilization; pls call mail order pharmacy

Jan 23 at 3PM - Julie ; first floor Wateridge

01/21/2014 - OFFICE VISIT - MH/BH in PSYCHIATRY (continued)**Patient Instructions (continued)**

Feb 11- PHP at 8:30 AM van to bring you to Kaiser Mental Health

RTC after the program

Tel # 323 298 3125

Others:

The Kaiser Permanente Behavioral HealthCare Helpline, for crisis intervention and guidance, referrals, and resources, is available 24 hours a day, 7 days per week including holidays. The number is 1-800-900-3277

If you have a life-threatening medical or psychiatric emergency call 911.

Electronically signed by Talag, Emelita Borja (M.D.) at 1/21/2014 6:08 PM

END OF ENCOUNTER**01/23/2014 - ALLIED HEALTH/NURSE VISIT - MH/BH in PSYCHIATRY****Visit Information****Provider Information**

Encounter Provider	Authorizing Provider
Koshner-Levey, Julie (Mft)	Koshner-Levey, Julie (Mft)

Department

Name	Address	Phone
PSYCHIATRY	5105 GOLDLEAF CIRCLE Los Angeles CA 90056-1269	323-298-3100

Level of Service

Level of Service
PSYCHOTHERAPY, W PAT AND/OR FAMILY MEMBER, 45 MIN, WO EVAL & MGMT

Reason for Visit**Chief Complaint**

- DEPRESSION

Visit Diagnosis

Name	Code	Chronic?
SCHIZOAFFECTIVE DISORDER (primary)	295.70	Yes

Clinical Notes

01/23/2014 - ALLIED HEALTH/NURSE VISIT - MH/BH in PSYCHIATRY (continued)

Clinical Notes (continued)

Progress Notes

Koshner-Levey, Julie (Mft) at 1/23/2014 1654

Author: Koshner-Levey, Julie (Mft)
 Filed: 1/23/2014 5:38 PM
 Status: Signed
 Sensitive Note

Service: —
 Encounter Date: 1/23/2014
 Editor: Koshner-Levey, Julie (Mft) (Psych Social Worker MFT)

Author Type: Psych Social Worker MFT
 Creation Time: 1/23/2014 4:54 PM

Individual Return Progress Note

Date: 1/23/2014

Procedure Code/Time spent: 90806: 45-50 minutes

Procedure description: Individual Psychotherapy/IOP group screening assessment

Lawson B Hawkins, 58 year old, male

SUBJECTIVE: Major Themes/Symptoms: Pt reports that he attempted suicide on Jan. 3 but feels much better. He heard voices prior to his attempt but he is confused by them at this point. He has not been able to afford the medication so he has not picked it up at this time. This therapist provided him with medical financial assistance program information to pick up one free prescription and apply for assistance in the future. He also reports Being in 5 car accidents in the last 2 years. He has poor appetite and sleep and early morning awakenings. He has little to no support. He wears 2 watches so he can see the time in Italy where his mother and sister currently live. Some ideas are arrogant and grandiose. He is keeping a diary so he can write an autobiography. He is self employed fixing PC's. He says that he enjoys being alone. He currently denies suicidal thoughts.

Interventions: Cognitive/Behavioral counseling, Reality Therapy and Supportive Counseling

OBJECTIVE: Observations of patient's interpersonal and or interverbal exchanges: cooperative; anxious

ASSESSMENT:

Patient's compliance with treatment plan: unclear

Short Term Goals:

Decrease anxiety and depression by changing negative core beliefs to improve self esteem

Improve self care/ exercise 3x/week

Maintain medication compliance/ start taking medications

Progress or lack of progress and level of functioning in regard to goals: No change

Rating Scale for Progress: -1=Regressed/0=No Change/1=Maintains Progress/2=Slight Improvement/3=Improving/4=Met/Exceeds Goals

01/23/2014 - ALLIED HEALTH/NURSE VISIT - MH/BH in PSYCHIATRY (continued)**Clinical Notes (continued)**

Overall impairment/complexity/Severity of symptoms: moderate

Patient Safety: no danger to self and others

Diagnosis: (295.70) SCHIZOAFFECTIVE DISORDER (primary encounter diagnosis) (ONLY AXIS I AND/or II REQUIRED)

PLAN: Plan for future treatment and intensity of needed services: IOP Referral- Pt will attend IOP 1/27/14. Other Pt is scheduled for PHP 2/11/14.

Electronically signed by Koshner-Levey, Julie (Mft) at 1/23/2014 5:38 PM

END OF ENCOUNTER**05/10/2014 - Office Visit in URGENT CARE - WEST LA****Visit Information****Provider Information****Encounter Provider**

Phillips, Gregory Lamar (M.D.)

Authorizing Provider

Phillips, Gregory Lamar (M.D.)

Department**Name**

URGENT CARE - WEST LA

Address6041 CADILLAC AVE
Los Angeles CA 90034-1702**Phone**

833-574-2273

Level of Service**Level of Service**

LOS NOT REQUIRED

Reason for Visit**Chief Complaint**

- PATIENT LEFT WITHOUT BEING SEEN

Visit Diagnosis

- ADMINISTRATIVE ENCOUNTER FOR CHART BEING OPENED IN ERROR (primary) [V68.89]

Clinical Notes**Nursing Note**

at 5/10/2014 0930

Author: —

Filed:

Status: Signed

Service: —

Encounter Date: 5/10/2014

Author Type: —

Creation Time: 5/10/2014 9:30 AM

05/10/2014 - Office Visit in URGENT CARE - WEST LA (continued)**Clinical Notes (continued)**

>> MARIA ANDRADE VELA MA Sat May 10, 2014 9:29 AM
Called him 5 times and never answer

Progress Notes**Phillips, Gregory Lamar (M.D.) at 5/10/2014 1032**

Author: Phillips, Gregory Lamar (M.D.)	Service: —	Author Type: Physician
Filed: 5/10/2014 10:32 AM	Encounter Date: 5/10/2014	Creation Time: 5/10/2014 10:32 AM
Status: Signed	Editor: Phillips, Gregory Lamar (M.D.) (Physician)	

History:

Patient left without being seen

Electronically signed by Phillips, Gregory Lamar (M.D.) at 5/10/2014 10:32 AM

END OF ENCOUNTER**05/27/2014 - Office Visit in OPTOMETRY****Visit Information****Provider Information****Encounter Provider**

Phan, Kathy (O.D.)

Authorizing Provider

Phan, Kathy (O.D.)

Department**Name**

OPTOMETRY

Address1843 S LA CIENEGA BLVD
Los Angeles CA 90035-4603**Phone**

833-574-2273

Level of Service**Level of Service**

EYE EXAM W TX, INTERMEDIATE, EST PATIENT, WO DILATION

Reason for Visit**Chief Complaint**

- EYE EXAMINATION

Visit Diagnoses

- BILAT MYOPIA [367.1]
- BILAT ASTIGMATISM [367.20]
- PRESBYOPIA [367.4]

05/27/2014 - Office Visit in OPTOMETRY (continued)

Reason for Visit (continued)

- BILAT INCIPIENT CATARACT [366.12]

05/27/2014 - Office Visit in OPTOMETRY (continued)

Clinical Notes

Progress Notes

Phan, Kathy (O.D.) at 5/27/2014 1029

Author: Phan, Kathy (O.D.)
 Filed: 5/27/2014 10:47 AM
 Status: Signed

Service: —
 Encounter Date: 5/27/2014
 Editor: Phan, Kathy (O.D.) (OPTOMETRIST (O.D.))

Author Type: OPTOMETRIST (O.D.)
 Creation Time: 5/27/2014 10:29 AM

CC: Patient here for eye examination - reports no visual complaints at D/N with habitual single vision glasses. Prefers single vision Rx.

GMO: Patient is oriented to time, place, and person.

Patient Active Problem List:

SCHIZOAFFECTIVE DISORDER

DM 2 W DIABETIC HYPERLIPIDEMIA, MIXED - patient is working on losing weight

SCREENING FOR CA, COLON

CHOLELITHIASIS

DEFORMITY OF ANKLE OR FOOT, ACQUIRED

SEVERE OBESITY EQUIVALENT, BMI 36-36.9, ADULT W CO-MORBIDITY

BURN

COUGH

HGBA1C 5.8 01/02/2014

POHx: - ocular trauma, - glaucoma, - ocular surgical history

06/13/2013 Last FP to screen for DR

Result = No Diabetic Retinopathy

Follow-Up = Advise Repeat Photo In Two Years

Comment = R0 M0 N0 OU.CAB

FOHx: - glaucoma, - ARMD

Occupation/hobbies/activities: repairs computers

Optometry Hx:

02/27/2012

OD: -3.75 -0.50 x 055 20/20

OS: -3.25 -0.50 x 100 20/20

Add: +2.25

Base Exam

05/27/2014 - Office Visit in OPTOMETRY (continued)

Clinical Notes (continued)

Visual Acuity

	Right	Left	Both
Dist cc	20/30 +	20/25 +	
Near sc			rs20

Method: Snellen - Linear
Correction: Glasses

Tonometry

	Right	Left
Pressure	20.0	19.0

Method: Non-contact air puff
Time: 10:37 AM

Pupils

	Pupils	APD
Right	PERRL	None
Left	PERRL	None

Visual Fields

Comments: CFVF: FTFC OD, OS

Extraocular Movement

	Right	Left
Result	Full	Full

Neuro/Psych

Oriented x3: Yes
Mood/Affect: Normal
Edited by: Phan, Kathy (O.D.)

Main Exam

External Exam

	Right	Left
External	Normal	Normal

Slit Lamp Exam

	Right	Left
Lids/Lashes	no lesions, normal configuration	no lesions, normal configuration
Conjunctiva/Sclera	clear	clear
Cornea	sml scar at 6	clear
Anterior Chamber	no cell or flare,deep	no cell or flare,deep
Iris	round pupil, normal stroma, no nvi	round pupil, normal stroma, no nvi
Lens	1-2+ nsc	1-2+ nsc
Vitreous	clear	clear

Fundus Exam

	Right	Left
Disc	no pallor, margin distinct, no nvd	no pallor, margin distinct, no nvd
C/D Ratio	0.55Hx0.50V	0.50Hx0.55V
Macula	no RPE changes, no retinopathy	no RPE changes, no retinopathy
Vessels	normal caliber	normal caliber
Periphery	undilated	undilated

Comments: undilated digital widefield

Neuro/Psych

Oriented x3: Yes
Mood/Affect: Normal
Edited by: Phan, Kathy (O.D.)

Refraction Exam

05/27/2014 - Office Visit in OPTOMETRY (continued)

Clinical Notes (continued)

Visual Acuity

	Right	Left	Both
Dist cc	20/30 +	20/25 +	
Near sc			rs20

Method: Snellen - Linear

Correction: Glasses

Wearing Rx

	Sphere	Cylinder	Axis
Right	-3.75	-0.50	62
Left	-3.25	-0.25	86

Age: 2yrs

Type: SVL-Distance

Wearing Rx #2

	Sphere	Cylinder	Axis
Right	-1.50	-0.50	059
Left	-1.00	-0.50	91

Age: 2yrs

Type: SVL-Near

Manifest Refraction (Auto)

	Sphere	Cylinder	Axis	Dist	Add	Near
Right	-3.00	-0.50	65			
Left	-2.50	-1.00	102			

Pupillary Distance: 65.0

Manifest Refraction #2

	Sphere	Cylinder	Axis	Dist	Add	Near
Right	-3.25	-0.50	65	20/20-2	+2.50	ou: rs20
Left	-3.25	-0.25	102	20/20-2	+2.50	

Keratometry

	K1	Axis	K2	Axis
Right	42.25	38	42.50	128
Left	41.75	121	42.50	31

Method: Automated

Final Rx

	Sphere	Cylinder	Axis	Add
Right	-3.25	-0.50	65	+2.50
Left	-3.25	-0.25	102	+2.50

Type: SVL

Expiration Date: 5/27/2016

Edited by: Phan, Kathy (O.D.)

Assessment:

1. Myopia, Astigmatism, Presbyopia
2. Cataracts, OU - not visually significant
3. History of DM Type 2 - no diabetic retinopathy OU (undilated fundus)

Plan:

1. Released copy of updated glasses prescription. Discussed findings with patient. Adaptation to SRx expected. Advised patient on 100% UV protection outdoors. Return to clinic in 1 year for annual comprehensive eye exam or sooner if any changes to vision occur.
2. Monitor yearly, no surgical intervention needed at this time. Discussed with patient importance of UV protection and effects of cataract progression which include overall blur and an increased sensitivity to lights and glare.
3. Discussed findings with patient. Stressed BS, BP and lipids control. Continue screening for diabetic retinopathy - next FP tentative for 06/2015. Emphasized with patient importance of preventing systemic and

05/27/2014 - Office Visit in OPTOMETRY (continued)

Clinical Notes (continued)

ocular complications related to DM Type 2 through diet, exercise and continued compliance with medications as prescribed.

KATHY PHAN OD

Electronically signed by Phan, Kathy (O.D.) at 5/27/2014 10:47 AM

Procedures

REFRACTION ASSESSMENT [512681252] (Active)

Electronically signed by: **Phan, Kathy (O.D.) on 05/27/14 1034**

Status: **Active**

Ordering user: Phan, Kathy (O.D.) 05/27/14 1034

Authorized by: Phan, Kathy (O.D.)

Ordering mode: Standard

Frequency: Routine 05/27/14 -

Class: Back Office

Quantity: 1

Diagnoses

BILAT MYOPIA [367.1 (ICD-9-CM)]

BILAT ASTIGMATISM [367.20 (ICD-9-CM)]

PRESBYOPIA [367.4 (ICD-9-CM)]

BILAT INCIPIENT CATARACT [366.12 (ICD-9-CM)]

Provider Details

Provider	NPI
Phan, Kathy (O.D.)	1598040495

Indications

BILAT MYOPIA [367.1 (ICD-9-CM)]

BILAT ASTIGMATISM [367.20 (ICD-9-CM)]

PRESBYOPIA [367.4 (ICD-9-CM)]

BILAT INCIPIENT CATARACT [366.12 (ICD-9-CM)]

Ophthalmology

Base Eye Exam

Visual Acuity (Snellen - Linear)

	Right	Left	Both
Dist cc	20/30 +	20/25 +	
Near sc			rs20
Correction: Glasses			

Tonometry (Non-contact air puff, 10:37 AM)

	Right	Left
Pressure	20.0	19.0

Pupils

	Right	Left
Pupils	PERRL	PERRL
APD	None	None

Visual Fields

CFVF: FTFC OD, OS

05/27/2014 - Office Visit in OPTOMETRY (continued)

Ophthalmology (continued)

Extraocular Movement

	Right	Left
	Full	Full

Neuro/Psych

Oriented x3: Yes
Mood/Affect: Normal

Additional Tests

Keratometry (Automated)

	Right	Left
K1	42.25	41.75
Axis	38	121
K2	42.50	42.50
Axis	128	31

Slit Lamp and Fundus Exam

External Exam

	Right	Left
External	Normal	Normal

Slit Lamp Exam

	Right	Left
Lids/Lashes	no lesions, normal configuration	no lesions, normal configuration
Conjunctiva/Sclera	clear	clear
Cornea	sml scar at 6	clear
Anterior Chamber	no cell or flare, deep	no cell or flare, deep
Iris	round pupil, normal stroma, no nvi	round pupil, normal stroma, no nvi
Lens	1-2+ nsc	1-2+ nsc
Vitreous	clear	clear

Fundus Exam

	Right	Left
Disc	no pallor, margin distinct, no nvd	no pallor, margin distinct, no nvd
C/D Ratio	0.55Hx0.50V	0.50Hx0.55V
Macula	no RPE changes, no retinopathy	no RPE changes, no retinopathy
Vessels	normal caliber	normal caliber
Periphery	undilated	undilated
undilated digital widefield		

Refraction

Wearing Rx

	Right	Left
Sphere	-3.75	-3.25
Cylinder	-0.50	-0.25
Axis	62	86

Age: 2yrs
Type: SVL-Distance

Wearing Rx #2

	Right	Left
--	-------	------

05/27/2014 - Office Visit in OPTOMETRY (continued)

Ophthalmology (continued)

Sphere	-1.50	-1.00
Cylinder	-0.50	-0.50
Axis	059	91
Age: 2yrs		
Type: SVL-Near		

Manifest Refraction (Auto)

	Right	Left
Sphere	-3.00	-2.50
Cylinder	-0.50	-1.00
Axis	65	102
Pupillary Distance: 65.0		

Manifest Refraction #2

	Right	Left
Sphere	-3.25	-3.25
Cylinder	-0.50	-0.25
Axis	65	102
Dist VA	20/20-2	20/20-2
Add	+2.50	+2.50
Near VA	ou: rs20	

Final Rx

	Right	Left
Sphere	-3.25	-3.25
Cylinder	-0.50	-0.25
Axis	65	102
Add	+2.50	+2.50
Type: SVL		
Expiration Date: 5/27/2016		

END OF ENCOUNTER

07/23/2014 - Procedure Only in GASTROENTEROLOGY 2FGAS

Visit Information

Provider Information

Encounter Provider

Kim, David Dongyoung (M.D.)

Department

Name	Address	Phone
GASTROENTEROLOGY 2FGAS	6041 CADILLAC AVE Los Angeles CA 90034-1702	833-574-2273

Follow-up and Dispositions

Reason for Visit

Chief Complaint

- COLONOSCOPY (screening)

Visit Diagnosis

07/23/2014 - Procedure Only in GASTROENTEROLOGY 2FGAS (continued)**Reason for Visit (continued)**

- **SCREENING COLONOSCOPY (primary) [V76.51]**

Clinical Notes**Nursing Note**

at 7/23/2014 1530

Author: —

Service: —

Author Type: —

Filed:

Encounter Date: 7/23/2014

Creation Time: 7/23/2014 3:30 PM

Status: Signed

>> ARTHUR TRINIDAD RN Wed Jul 23, 2014 3:01 PM

Patient took 4 liters of colyte

Procedures**Kim, David Dongyoung (M.D.) at 7/23/2014 1605**

Author: Kim, David Dongyoung (M.D.)

Service: —

Author Type: Physician

Filed: 7/23/2014 5:01 PM

Encounter Date: 7/23/2014

Creation Time: 7/23/2014 4:05 PM

Status: Signed

Editor: Kim, David Dongyoung (M.D.) (Physician)

Procedure Orders

1. COLONOSCOPY [526782022] ordered by Kim, David Dongyoung (M.D.) at 07/23/14 1604

Pre-procedure Diagnoses

1. SCREENING COLONOSCOPY [V76.51]

Post-procedure Diagnoses

1. COLON POLYP [211.3]

Procedures

1. DIAGNOSTIC COLONOSCOPY PROXIMAL TO SPLENIC FLEXURE [45378 (CPT®)]

Procedure: Colonoscopy

Endoscopist: DAVID D. KIM MD

7/23/2014

Indication: FH of colon polyp

Description of Procedure: Prior to the procedure, I discussed with the patient regarding the risks, benefits, alternatives and complications of the procedure including the risk of bleeding, perforation and adverse cardiopulmonary reaction. Patient signed the consent after all the questions were answered and was placed in the left lateral decubitus position. After adequate sedation was achieved, An olympus video colonoscope was easily inserted into the rectum through the anus and advanced all the way to the cecum. The cecum was identified by the appendiceal orifice and the ileocecal valve. The scope was then slowly withdrawn as the mucosa was carefully examined. Careful withdrawal technique was used to examine every surface of the colonic mucosa. The overall quality of the preparation was good. The total scope withdrawal time was 11 minutes.

Est. Blood loss <1 cc

Specimen removed? yes

of spec. bottles 1

07/23/2014 - Procedure Only in GASTROENTEROLOGY 2FGAS (continued)**Clinical Notes (continued)**

Sedation given:
propofol per anesthesia

Findings/Diagnosis:

1. 4 mm transverse colon polyp, An excisional biopsy was performed.
2. 4 mm sigmoid colon polyp, An excisional biopsy was performed.
3. Small internal hemorrhoids
4. Otherwise, normal colonoscopy to the cecum

Plan:

1. Check the biopsy result, will inform the pt of the result
2. High fiber diet
3. Patient was advised to have a repeat colonoscopy in 5 years.

Electronically signed by Kim, David Dongyoung (M.D.) at 7/23/2014 5:01 PM

Progress Notes

Filed on 7/26/2014 0102

Scan on 7/26/2014 12:20 AM: CONSENT1

Electronically signed by Interface, Scal_Scanning at 7/26/2014 1:02 AM

Filed on 7/28/2014 1206

Scan on 7/28/2014 8:34 AM: ANESTHESIA 1

Electronically signed by Interface, Scal_Scanning at 7/28/2014 12:06 PM

Procedures**COLONOSCOPY [526782022] (Final result)**

Electronically signed by: **Kim, David Dongyoung (M.D.) on 07/23/14 1604**

Status: **Completed**

Ordering user: Kim, David Dongyoung (M.D.) 07/23/14 1604

Authorized by: Kim, David Dongyoung (M.D.)

Ordering mode: Standard

Frequency: Routine 07/23/14 -

Class: Normal

Quantity: 1

Lab status: Final result

Diagnoses

SCREENING COLONOSCOPY [V76.51 (ICD-9-CM)]

07/23/2014 - Procedure Only in GASTROENTEROLOGY 2FGAS (continued)**Procedures (continued)****Provider Details**

Provider	NPI
Kim, David Dongyoung (M.D.)	1104966654

COLONOSCOPY [526782022]

Resulted: 07/23/14 1701, Result status: Final result

Order status: Completed

Filed on: 07/23/14 1701

Narrative:

Kim, David Dongyoung (M.D.) 7/23/2014 5:01 PM
 Procedure: Colonoscopy
 Endoscopist: DAVID D. KIM MD
 7/23/2014

Indication: FH of colon polyp

Description of Procedure: Prior to the procedure, I discussed with the patient regarding the risks, benefits, alternatives and complications of the procedure including the risk of bleeding, perforation and adverse cardiopulmonary reaction. Patient signed the consent after all the questions were answered and was placed in the left lateral decubitus position. After adequate sedation was achieved, An olympus video colonoscope was easily inserted into the rectum through the anus and advanced all the way to the cecum. The cecum was identified by the appendiceal orifice and the ileocecal valve. The scope was then slowly withdrawn as the mucosa was carefully examined. Careful withdrawal technique was used to examine every surface of the colonic mucosa. The overall quality of the preparation was good. The total scope withdrawl time was 11 minutes.

Est. Blood loss <1 cc

Specimen removed? yes
 # of spec. bottles 1

Sedation given:
 propofol per anesthesia

Findings/Diagnosis:

1. 4 mm transverse colon polyp, An excisional biopsy was performed.
2. 4 mm sigmoid colon polyp, An excisional biopsy was performed.
3. Small internal hemorrhoids
4. Otherwise, normal colonoscopy to the cecum

Plan:

1. Check the biopsy result, will inform the pt of the result
2. High fiber diet
3. Patient was advised to have a repeat colonoscopy in 5 years.

Pre-procedure diagnoses:

SCREENING COLONOSCOPY

Post-procedure diagnoses:

COLON POLYP

Procedures Performed	Chargeables
DIAGNOSTIC COLONOSCOPY PROXIMAL TO SPLENIC FLEXURE [45378A]	COLONOSCOPY FLX DX W/WO COLLJ SPECIMENS [45378]

Reviewed by

Kim, David Dongyoung (M.D.) on 07/23/14 1734

07/23/2014 - Procedure Only in GASTROENTEROLOGY 2FGAS (continued)

Procedures (continued)

Kim, David Dongyoung (M.D.) on 07/23/14 1734

Recipients

Kim, David Dongyoung (M.D.), M.D.

Responsible?	Delivery Method	Outcome	Message ID
In Basket	Result sent	161505434	
	Provider ID: 10080510 (provider defined by Results Routing)		
	Result routed to linked user P160140 using In Basket		

All Reviewers List

Kim, David Dongyoung (M.D.) on 7/23/2014 17:34
Kim, David Dongyoung (M.D.) on 7/23/2014 17:34

Pathology

SURGICAL PATHOLOGY [526781981] (Discontinued)

Electronically signed by: **Kim, David Dongyoung (M.D.) on 07/23/14 1604** Status: **Discontinued**
 Ordering user: Kim, David Dongyoung (M.D.) 07/23/14 1604 Authorized by: Kim, David Dongyoung (M.D.)
 Ordering mode: Standard Class: Clinic Collected
 Frequency: Routine 07/23/14 - Discontinued by: Kim, David Dongyoung (M.D.) 07/23/14 1625
 Quantity: 1 [Error]

Diagnoses
SCREENING COLONOSCOPY [V76.51 (ICD-9-CM)]

Provider Details

Provider	NPI
Kim, David Dongyoung (M.D.)	1104966654

Questionnaire

Question	Answer
Source of Specimen?	COLON POLYP, BIOPSY Comment - sigmoid

Order comments: CLINICAL HISTORY (REQUIRED): colon polyp =====DO NOT MODIFY AT OR BELOW THIS LINE===== ORDERING INSTRUCTIONS: (1) Select the appropriate specimen source(s) from the question above. List each specimen source in a separate row and provide details about each specimen source (location, R/L, fresh/frozen) in the Comment field to the right (256 character limit). (2) Provide a clinical history for all orders in the Comments (F6) section. (3) Provide a differential diagnosis for dermatology specimens in the Comments (F6) section.

Indications

SCREENING COLONOSCOPY [V76.51 (ICD-9-CM)]

SURGICAL PATHOLOGY [526791206] (Final result)

Electronically signed by: **Kim, David Dongyoung (M.D.) on 07/23/14 1625** Status: **Completed**
 Ordering user: Kim, David Dongyoung (M.D.) 07/23/14 1625 Authorized by: Kim, David Dongyoung (M.D.)
 Ordering mode: Standard Class: Clinic Collected
 Frequency: Routine 07/23/14 - Lab status: Final result
 Quantity: 1

Diagnoses
SCREENING COLONOSCOPY [V76.51 (ICD-9-CM)]

Provider Details

Provider	NPI
Kim, David Dongyoung (M.D.)	1104966654

Questionnaire

07/23/2014 - Procedure Only in GASTROENTEROLOGY 2FGAS (continued)

Pathology (continued)

Question	Answer
Source of Specimen?	COLON POLYP, BIOPSY Comment - descending COLON POLYP, BIOPSY Comment - sigmoid

Order comments: CLINICAL HISTORY (REQUIRED):colon polyp =====DO NOT MODIFY AT OR BELOW THIS
 LINE===== ORDERING INSTRUCTIONS: (1) Select the appropriate specimen source(s) from the question above. List each specimen source in a separate row and provide details about each specimen source (location, R/L, fresh/frozen) in the Comment field to the right (256 character limit). (2) Provide a clinical history for all orders in the Comments (F6) section. (3) Provide a differential diagnosis for dermatology specimens in the Comments (F6) section.

Specimen Information

ID	Type	Source	Collected By
WLAS14013219	—	—	07/23/14 1625

SURGICAL PATHOLOGY [526791206]

Resulted: 07/25/14 1102, Result status: Final result

Order status: Completed

Filed on: 07/25/14 1102

Collected by: 07/23/14 1625

Resulting lab: WLA MEDICAL CENTER LABORATORY

Lab Technician: 6765565-NEENA SINGH

Components

Component	Value	Reference Range	Flag	Lab
REPORT	--	---	---	305

Result: Patient Name: HAWKINS, LAWSON BMed. Rec #: 000017508205 DOB/Age: 5/25/1955 (Age: 59) Sex:
 M Facility: West Los Angeles Medical Center Location: Provider: DAVID DONGYOUNG KIM M.D. Collected:
 7/23/2014 Received: 7/24/2014 Signed Out: 7/25/2014 Case #: WLAS14-13219

FINAL PATHOLOGIC DIAGNOSIS A.

COLON POLYP, BIOPSY, descending: - HYPERPLASTIC POLYP B. COLON POLYP, BIOPSY, sigmoid: - BENIGN
 COLONIC MUCOSA WITH HYPERPLASTIC CHANGES Report Electronically Signed by NEENA SINGH M.D.

Date Signed Out:

07/25/14

MICROSCOPIC

DESCRIPTION A microscopic examination was performed. CLINICAL HISTORY CLINICAL HISTORY (REQUIRED): colon polyp
 GROSS DESCRIPTION A. The specimen consists of multiple fragments of tan tissue aggregating to 0.7 cm. Filtered. AE/1B. The specimen consists of a fragment of tan tissue measuring 0.3 cm. Filtered. AE/1 If immunohistochemistry and/or in situ hybridization tests were used in this case, these tests were developed and their performance characteristics were determined by the SCPMG Regional Reference Laboratory. Unless otherwise indicated, these tests have not been approved by the US-FDA, although such approval is not required for analyte specific reagents of this type. This testing was performed at: SCPMG Regional Reference Laboratories 11668 Sherman Way, N. Hollywood, CA 91605 Gary A. Gochman, M.D., Laboratory Director
 SPECIMEN(S) RECEIVED A: COLON POLYP, BIOPSY - descending B: COLON POLYP, BIOPSY - sigmoid
 FEE CODE(S): A. 88305-26 _Level IV, Gross and Microscopic 88305 x 1A. 88305-TC _Level IV, Gross and Microscopic 88305 x 1B. 88305-26 _Level IV, Gross and Microscopic 88305 x 1B. 88305-TC _Level IV, Gross and Microscopic 88305 x 1
 West Los Angeles Medical Center 6041 Cadillac Ave. Los Angeles, CA 90034 Tel: 323 857-2787 Fax: 323 857-3954
 Steven R. McLaren, D.O., Chief of Pathology/Laboratory Director

Reviewed by

- Kim, David Dongyoung (M.D.) on 07/25/14 1118
- Kim, David Dongyoung (M.D.) on 07/25/14 1117
- Kim, David Dongyoung (M.D.) on 07/25/14 1116
- Kim, David Dongyoung (M.D.) on 07/25/14 1116

Recipients

Kim, David Dongyoung (M.D.), M.D.

Response?	Delivery Method	Outcome	Message ID
In Basket	Result sent	161658131	
	Provider ID: 10080510 (provider defined by Results Routing)		
	Result routed to linked user P160140 using In Basket		

Testing Performed By

07/23/2014 - Procedure Only in GASTROENTEROLOGY 2FGAS (continued)**Pathology (continued)**

Lab - Abbreviation	Name	Director	Address	Valid Date Range
321 - 305	WLA MEDICAL CENTER LABORATORY	S.R. McLaren, D.O.	6041 Cadillac Ave. LOS ANGELES CA 90034	09/01/05 0850 - 05/23/17 0009

SURGICAL PATHOLOGY [526791206]

Resulted: 07/24/14 0634, Result status: In process

Order status: Completed
Collected by: 07/23/14 1625Filed on: 07/24/14 0634
Resulting lab: SHERMAN WAY REGIONAL LABORATORY**Reviewed by**

Kim, David Dongyoung (M.D.) on 07/25/14 1118
 Kim, David Dongyoung (M.D.) on 07/25/14 1117
 Kim, David Dongyoung (M.D.) on 07/25/14 1116
 Kim, David Dongyoung (M.D.) on 07/25/14 1116

Testing Performed By

Lab - Abbreviation	Name	Director	Address	Valid Date Range
240 - 956	SHERMAN WAY REGIONAL LABORATORY	Darryl Erik Palmer- Toy, MD, PhD	11668 Sherman Way NORTH HOLLYWOOD CA 91605	09/01/10 1119 - 06/01/17 0325

Indications

SCREENING COLONOSCOPY [V76.51 (ICD-9-CM)]

All Reviewers List

Kim, David Dongyoung (M.D.) on 7/25/2014 11:18
 Kim, David Dongyoung (M.D.) on 7/25/2014 11:17
 Kim, David Dongyoung (M.D.) on 7/25/2014 11:16
 Kim, David Dongyoung (M.D.) on 7/25/2014 11:16

Patient Instructions**POST COLONOSCOPY INSTRUCTIONS**

Your physician has completed an examination of your lower intestinal tract using a flexible fiber-optic instrument. Sedation has been used during this procedure. Biopsies and/or polyps may have been removed from the bowel. The following precautions apply:

1. After your release from the GI Department, you must have a friend or family member present to drive you home. For hospitalized patients an escort from our transportation services will take you back to your room on a gurney.
2. Rest at home during the remainder of the day. DO NOT attempt to drive a car or operate any potentially dangerous machinery for a minimum of twelve (12) hours.
3. Someone should stay with you for at least six (6) hours after you return home or longer if residual sedation persists.
4. Air has been used to assist in visualizing the bowel. Some distention and gas passage is normal, as well as cramping. This may occur for up to six (6) hours after the procedure.
5. If you experience severe abdominal pain or swelling, vomiting or rectal bleeding consisting of one (1) tablespoon or more, contact your physician immediately at 332-857-4138. If the clinic is closed, please go to

07/23/2014 - Procedure Only in GASTROENTEROLOGY 2FGAS (continued)**Patient Instructions (continued)**

the Emergency Department. For hospitalized patients, please notify the nurse immediately.

6. Follow your physician advice regarding resumption of diet.

7. If you have had a polyp removed, follow a low-residue diet and do not engage in strenuous exercise or strenuous work, requiring lifting, for 48-72 hours. No aspirin, Motrin, Advil, Ibuprofen or other NSAIDS for two weeks after polyp removal.

FOLLOW UP CARE

If intravenous (IV) site is painful, place warm compresses on the site until soreness disappears.

If your physician requests a return call, please call 800-954-8000 and leave a message.

Electronically signed by Trinidad, Arthur (R.N.) at 7/23/2014 3:01 PM

07/23/2014 - Procedure Only in GASTROENTEROLOGY 2FGAS (continued)

Documents

Consent Form - Scan on 7/26/2014 12:20 AM: CONSENT

Scan (below)

07/23/2014 - Procedure Only in GASTROENTEROLOGY 2FGAS (continued)

Documents (continued)

Anesthesia-SCAN - Scan on 7/28/2014 8:34 AM: ANESTHESIA

Scan (below)

Description: ANESTHESIA Scan Date: 7/28/2014 Index Date: 7/28/2014

KAISER PERMANENTE.
PROCEDURAL SEDATION RECORD

00 0017508205 05 55

LAWSON B HAWKINS

IMPRINT KAISER PERMANENTE ID CARD HERE

Date: 7/28/14 Time: _____ Location: GI	
Practitioner performing procedure: DR KIM Diagnosis / Procedure: GIC 072314	
<input checked="" type="checkbox"/> Arm band in place and patient identified by 2 identifiers	<input type="checkbox"/> Site / Side verified with patient / surrogate <input type="checkbox"/> Marked <input type="checkbox"/> NA
<input type="checkbox"/> Procedure verified with signed consent form <input type="checkbox"/> NA	<input type="checkbox"/> Site / Side verified by imaging studies <input type="checkbox"/> NA
Primary language: <input checked="" type="checkbox"/> English <input type="checkbox"/> Spanish <input type="checkbox"/> Other: _____ Interpreter name: _____	
Transportation arranged with (Name / Relationship / Phone): edote (310) 866-9489 <input type="checkbox"/> NA	
Belongings: <input type="checkbox"/> Jewelry <input type="checkbox"/> Glasses <input type="checkbox"/> Contacts <input type="checkbox"/> Dentures / Partials <input type="checkbox"/> Hearing Aid Disposition of belongings: _____	
Date / Time of last solid intake: 7/27/14 200 Date / Time of last fluid intake: 7/27/14 85	
ALLERGIES: (medications / food / latex): _____ <input type="checkbox"/> NKA	
Current Medications: <input type="checkbox"/> None <input type="checkbox"/> ASA <input type="checkbox"/> Anticoagulant <input type="checkbox"/> Cardiac <input type="checkbox"/> Anti-hypertensive <input type="checkbox"/> NSAID <input type="checkbox"/> Pain <input type="checkbox"/> Herbals	
List Medications: <input type="checkbox"/> See attached list	
PRE-SEDATION NURSING ASSESSMENT	
YES / NO	MEDICAL HISTORY
<input checked="" type="checkbox"/> YES	<input type="checkbox"/> Seizures / Brain Injury 1970
<input type="checkbox"/> NO	<input type="checkbox"/> Sleep Apnea or Snoring
<input type="checkbox"/> NO	<input type="checkbox"/> Anesthesia / Sedation Problems
<input type="checkbox"/> NO	<input checked="" type="checkbox"/> Heart Disease
<input type="checkbox"/> NO	<input checked="" type="checkbox"/> Lung Disease / Smoker
<input type="checkbox"/> NO	<input checked="" type="checkbox"/> Liver Disease
<input type="checkbox"/> NO	<input checked="" type="checkbox"/> Kidney Disease
<input checked="" type="checkbox"/> YES	<input checked="" type="checkbox"/> Diabetes
<input type="checkbox"/> NO	<input type="checkbox"/> Cancer
<input checked="" type="checkbox"/> YES	<input checked="" type="checkbox"/> Bleeding Disorder
<input type="checkbox"/> NO	<input type="checkbox"/> Pregnant or Breast-Feeding
YES / NO	PHYSICAL ASSESSMENT (If "NO," describe)
<input checked="" type="checkbox"/> YES	<input checked="" type="checkbox"/> Ambulatory (age appropriate)
<input type="checkbox"/> NO	<input type="checkbox"/> Teeth Intact (not loose)
<input type="checkbox"/> NO	<input checked="" type="checkbox"/> Neurologic: Alert, age appropriate BS 87
<input type="checkbox"/> NO	<input checked="" type="checkbox"/> Heart Rate Regular
<input type="checkbox"/> NO	<input checked="" type="checkbox"/> Peripheral Pulses Strong & Equal
<input type="checkbox"/> NO	<input checked="" type="checkbox"/> Lungs Clear Bilaterally
<input type="checkbox"/> NO	Weight in kg (pounds + 2.2): 200 Age: 59
<input type="checkbox"/> NO	Pertinent Labs / Diagnostic Tests: _____
<input type="checkbox"/> NO	Comments: _____
<input type="checkbox"/> NO	RN Signature: _____
PHYSICIAN / PRACTITIONER ASSESSMENT & PLAN	
I have reviewed the Nursing Assessment. I have re-evaluated the patient immediately prior to induction.	
PHYSICAL EXAM - Normal Findings	
<input checked="" type="checkbox"/> Heart <input checked="" type="checkbox"/> Lungs <input checked="" type="checkbox"/> Airway*	
Abnormal Findings: _____	
RISK ASSESSMENT - ASA: American Society of Anesthesiologists (check)	
For ASA III or IV, consider anesthesia consultation.	
<input type="checkbox"/> I Healthy patient	
<input type="checkbox"/> II Mild systemic disease, no functional limitation	
<input type="checkbox"/> III Severe systemic disease that limits activity but is not incapacitating	
<input type="checkbox"/> IV Incapacitating systemic disease that is a threat to life	
<input type="checkbox"/> E Emergent	
INFORMED CONSENT - The patient is an appropriate candidate for sedation. Risks, benefits, alternatives and resuscitation measures of the procedure and sedation were explained to / understood by the patient / surrogate, who agrees to proceed.	
PLAN / ORDERS FOR SEDATION (Check)	
<input type="checkbox"/> No plan for sedation at this time	
1. IV: <input checked="" type="checkbox"/> 0.9% NS <input type="checkbox"/> D5W <input type="checkbox"/> LR <input type="checkbox"/> _____	5. Prior to discharge, discontinue IV and provide discharge instructions.
<input checked="" type="checkbox"/> Saline Lock or Rate: TKO or _____ ml/hour	6. After procedure, but no sooner than 30 minutes after last sedation dose, patient may be discharged if criteria met.
2. <input type="checkbox"/> Oxygen @ _____ liters per minute	7. _____
3. <input type="checkbox"/> Chloral hydrate _____ mg PO/PR (circle route)	
4. Titrate IV medication for sedation. May give up to:	
<input type="checkbox"/> Midazolam (Versed) _____ mg IV	
<input type="checkbox"/> Fentanyl (Sublimaze) _____ micrograms IV	
<input type="checkbox"/> Meperidine (Demerol) _____ mg IV	
<input type="checkbox"/> Morphine Sulfate _____ mg IV	
<input type="checkbox"/> _____	
<input type="checkbox"/> _____	
<input type="checkbox"/> _____	
Deep Sedation Privileges Only	
<input type="checkbox"/> Ketamine** _____ mg IV	
<input type="checkbox"/> Methohexital (Brevital)** _____ mg PR/IV (circle route)	
<input type="checkbox"/> Etomidate _____ mg IV	
<input checked="" type="checkbox"/> Propofol (Diprivan) 200 mg IV	
PROGRESS NOTE / COMMENTS:	
Date: 7/28/14 Time: _____ Physician / Practitioner Printed Name: DR KIM Physician / Practitioner Signature: _____	
Date: 7/28/14 Time: _____ CRNA Printed Name: _____ CRNA Signature: _____	
Date: 7/28/14 Time: _____ Anesthesia Supervisor Physician Printed Name: _____ Anesthesia Supervisor Physician Signature: _____	

07/23/2014 - Procedure Only in GASTROENTEROLOGY 2FGAS (continued)

TRANSPORT		To: _____ For: _____ Time: _____ Condition: 17508205 Report to: _____ Initials: _____							
TRANSPORT		To: <u>HL</u> For: <u>PA</u> Time: _____ Condition: <u>Stable</u> Report to: <u>NAE</u> Initials: <u>MS</u>							
TRANSPORT		To: _____ For: _____ Time: _____ Condition: _____ Report to: _____ Initials: _____							
<input checked="" type="checkbox"/> TIME OUT IMMEDIATELY PRIOR TO PROCEDURE: VERIFIED PATIENT, PROCEDURE AND PLAN. <input checked="" type="checkbox"/> AGE APPROPRIATE RESUSCITATIVE EQUIPMENT AVAILABLE.									
IV: <input type="checkbox"/> NONE <input type="checkbox"/> EXISTING SITE: <input type="checkbox"/> STARTED @ (time) <u>7:15</u> (date) <u>7/23/14</u> (site) <u>NAE</u> (gauge) <u>20</u> Initials: <u>NAE</u> Patent, infusing well, no edema									
Scope #: _____ Electrosurgical Unit Number / Settings: _____ Ground Pad Site: <u>NAE</u>									
<input type="checkbox"/> See Monitor Strips / Graphic									
VITAL SIGNS	Pre Sedation	TIME	14:20	15:40	15:55	16:00	16:45		
	Supplemental O ₂		4L	4L	4L	4L	RA		
	O ₂ Saturation		99	100	99	93	99		
	Blood Pressure		117	116	116	108	115/75		
	Heart Rate		62	59	63	68	57		
	Respiratory Rate		21	12	16	17	16		
	Temperature								
	Consciousness		2	2	1	1	2		
	Activity		2	2	1	1	2		
	Circulation		2	2	2	2	2		
PROCEDURE & ANESTHESIA SCORE			2	2	2	2	2		
Oxygen Saturation		2	2	2	2	2			
Pain Assessment		2	2	2	2	2			
Emetic Symptoms		2	2	2	2	2			
TOTAL		14	14	12	12	14			
INTAKE and OUTPUT		Dose, Route, IV Fluid - <input type="checkbox"/> See MAR / All medications, medications containers, or solutions on/off the sterile field are labeled.					TOTAL		
INTAKE and OUTPUT		TIME / INITIALS							
INTAKE and OUTPUT		Med Propofol off					200		
INTAKE and OUTPUT		Med Lidocaine					90		
INTAKE and OUTPUT		Med							
INTAKE and OUTPUT		Med							
INTAKE and OUTPUT		IV NS					350		
INTAKE and OUTPUT		IV							
INTAKE and OUTPUT		IV							
INTAKE and OUTPUT		PO							
INTAKE and OUTPUT		Output							
POST PROCEDURE		PROCEDURE START TIME: _____		END TIME: _____					
POST PROCEDURE		YES	NO	NA	Discharge / Recovery Criteria (All patients)	YES	NO	NA	Discharge Information (Outpatients Only)
POST PROCEDURE		<input checked="" type="checkbox"/>	<input type="checkbox"/>	<input type="checkbox"/>	PASS Score of 13 or pre-sedation score	<input checked="" type="checkbox"/>	<input type="checkbox"/>	<input type="checkbox"/>	Discharge with designated, responsible adult
POST PROCEDURE		<input type="checkbox"/>	<input type="checkbox"/>	<input checked="" type="checkbox"/>	Bleeding controlled	<input checked="" type="checkbox"/>	<input type="checkbox"/>	<input type="checkbox"/>	Discharged with belongings
POST PROCEDURE		<input checked="" type="checkbox"/>	<input type="checkbox"/>	<input type="checkbox"/>	Ambulates at pre-procedure level	<input checked="" type="checkbox"/>	<input type="checkbox"/>	<input type="checkbox"/>	Home care / follow-up instructions given
POST PROCEDURE		<input type="checkbox"/>	<input type="checkbox"/>	<input checked="" type="checkbox"/>	Pain at acceptable level	<input type="checkbox"/>	<input type="checkbox"/>	<input type="checkbox"/>	<u>Celebra</u>
POST PROCEDURE				Time: <u>7:18</u>	Via: <u>NAE</u>	With: <u>colleby (RN)</u>		<u>naeshin</u>	
POST PROCEDURE		Comments: <u>LC done - pt finished procedure incl. (2) polyps removed & frozen.</u> <u>TD PK in NAD, vss, easily aroused - relaxed</u> <u>(PK) ALOx3. No NJ or Abd pain. vss. NAD</u> <u>PT verbalized understanding of PK procedure.</u> <u>in pt's understanding noted - naeshin</u>							
SIGNATURES		Department	Signature / Title	Initials	Printed Name	Department	Signature / Title	Initials	Printed Name
SIGNATURES			<u>NAE</u>		<u>NAE</u>		<u>naeshin</u>		<u>naeshin</u>

07/23/2014 - Procedure Only in GASTROENTEROLOGY 2FGAS (continued)

Description: CONSENT Scan Date: 7/26/2014 Index Date: 7/26/2014



CONSENT FOR COLONOSCOPY
PLEASE READ CAREFULLY

00 0017508205 05 55

PATIENT'S NAME: LAWSON B HAWKINS H

MEDICAL RECORD NUMBER:

072314

IMPRINT KAISER PERMANENTE IDENTIFICATION CARD HERE

You have been referred for a colonoscopy which is one of the most valuable and informative examinations that can be made concerning the condition of your colon. As with all medical procedures however, it may be associated with some risks.

Colonoscopy is performed using a special instrument called a colonoscope. It is inserted into the rectum and advanced throughout the entire length of the lower intestine, also known as the "colon." This examination allows us to directly visualize all or part of the colon and allows us to obtain samples of tissue. Abnormal growths called "polyps" may be removed.

Patients often worry about the discomfort and complications that may occur from this procedure. Colonoscopy may be associated with some discomfort, but sedative medication will be given to minimize your discomfort during the examination.

In rare cases, there may be serious complications of colonoscopy.

Whenever an instrument is passed into your body, there may be a risk of puncturing the intestine or injury to the spleen. If this should occur, the treatment would depend on the location and extent of the injury. Some injuries may require a hospitalization with several days of observation; others may require immediate operation and longer hospitalization.

If biopsies are performed, or polyps are removed, bleeding may occur from the site. Usually, bleeding is managed in a non-surgical manner, but in rare cases, it may require surgery.

The sedative medications that are given to you may cause an allergic or other undesirable reaction such as aspiration pneumonia.

Although colonoscopy is widely accepted as one of the best tests for colon cancer screening, it is not a guarantee against future development of colon cancer. In addition, significant polyps, or rarely, a small cancer may not be detected during the procedure due to various reasons such as but not limited to the inherent nature of the instrument, limitation of medical technology, the anatomy of your colon, coexisting medical conditions, and cleanliness of the bowel preparation.

Finally, although complications occurring with colonoscopy are quite low, very rarely the more serious complications have resulted in death.

If you are allergic to any medications or have any allergies, please indicate these in the following blank space; if not write NONE.

Medication Allergies: NKDA

The colonoscopy and alternative diagnostic procedures have been explained to me. I give my consent to have colonoscopy, with possible biopsy, with possible polypectomy, with _____ performed.

Patient's Signature _____
Witness 7/23/14
Date and Time

If the patient is a minor or is unable to sign, please complete the following:
Patient is a minor: Yes No or is unable to sign because _____

Parent or Legal Guardian's Signature _____
Other

NS-6370 (3-14)
SPANISH - NS-6406

WHITE - CHART CANARY - PATIENT

07/23/2014 - Procedure Only in GASTROENTEROLOGY 2FGAS (continued)

END OF ENCOUNTER

10/09/2014 - Office Visit in INTERNAL MEDICINE RAIN2

Visit Information

Provider Information

Encounter Provider	Authorizing Provider
Hooks, Sarah Elizabeth (M.D.)	Hooks, Sarah Elizabeth (M.D.)

Department

Name	Address	Phone
INTERNAL MEDICINE RAIN2	6041 CADILLAC AVE Los Angeles CA 90034-1702	833-574-2273

Follow-up and Dispositions

- Return if symptoms worsen or fail to improve.

Level of Service

Level of Service
OUTPT EST LEVEL 3

Reason for Visit

Chief Complaints

- HEALTH MAINTENANCE
- BUMP (back)

Visit Diagnoses

Name	Code	Chronic?
VACCINATION FOR INFLUENZA	V04.81	No
CARBUNCLE (primary)	680.9	No
SCREENING FOR DIABETIC FOOT DISEASE, CATEGORY 0 - NORMAL DIABETIC FOOT	V82.89	No
DM 2 W DIABETIC HYPERLIPIDEMIA, MIXED	250.80, 272.2	Yes
OBESITY, BMI 30-34.9, ADULT	278.00	No
DM 2 W DIABETIC MIXED HYPERLIPIDEMIA	250.80, 272.2	Yes

Vitals

Vital Signs Most recent update: 10/9/2014 1:27 PM

BP	Pulse	Temp	Ht	Wt
128/78	76	98.2 °F (36.8 °C) (Tympanic)	5' 7" (1.702 m)	192 lb (87.1 kg)

BMI
30.07 kg/m²

Clinical Notes

Nursing Note

at 10/9/2014 1330

Author: —

Service: —

Author Type: —

10/09/2014 - Office Visit in INTERNAL MEDICINE RAIN2 (continued)**Clinical Notes (continued)**Filed:
Status: Signed

Encounter Date: 10/9/2014

Creation Time: 10/9/2014 1:30 PM

>> LIZETH LANDA LVN Thu Oct 9, 2014 1:55 PM
Fluvirin vaccine 0.5ml IM given to patient's to LD per MD's orders. Patient tolerated procedure well. VIS provided. Entered in KITS.
An After Visit Summary was printed and given to the patient. Pt verbalized understanding of instructions.

>> LIZETH LANDA LVN Thu Oct 9, 2014 1:27 PM
Patient vital signs taken, history, medication, allergy, reviewed and documented.

Pt's ID verified using 2 identifiers such as pt's name, DOB, and/or address.
Discussed hand hygiene and prevention with Pt.

PROACTIVE CARE ACTIONS

Proactive Office Encounter Actions: Flu immunization declined

Progress Notes**Hooks, Sarah Elizabeth (M.D.) at 10/9/2014 1358**Author: Hooks, Sarah Elizabeth (M.D.)
Filed: 10/9/2014 2:01 PM
Status: SignedService: —
Encounter Date: 10/9/2014
Editor: Hooks, Sarah Elizabeth (M.D.) (Physician)Author Type: Physician
Creation Time: 10/9/2014 1:58 PMHistory:

Pimple on back, x1 wk, getting smaller

History Reviewed:

I have reviewed the Medical/Surgical history as displayed in HealthConnect on the date of the encounter or the portion(s) as noted in the progress note.

Physical Exam

Constitutional: He is well-developed, well-nourished, and in no distress.

Cardiovascular: Normal rate, regular rhythm and intact distal pulses.

Pulmonary/Chest: Effort normal.

Musculoskeletal: He exhibits no edema.

Neurological: He is alert.

Bilat feet monofilament exam normal

Skin: Skin is warm and dry.

Small boil sec to pimple on back, milked/drained a little pus, minimal ttp, no surrounding cellulitis

Psychiatric: Affect normal.

Vitals reviewed.

A/P:

10/09/2014 - Office Visit in INTERNAL MEDICINE RAIN2 (continued)**Clinical Notes (continued)**

Small boil, improving, no need for I&D at this time - d/w pt warm compress, f/u prn

Patient Active Problem List:

SCHIZOAFFECTIVE DISORDER
DM 2 W DIABETIC HYPERLIPIDEMIA, MIXED - resume statin/asa
COLON POLYP
CHOLELITHIASIS
DEFORMITY OF ANKLE OR FOOT, ACQUIRED
OBESITY, BMI 30-34.9, ADULT - cont wt loss

RHM - flu shot

Electronically signed by Hooks, Sarah Elizabeth (M.D.) at 10/9/2014 2:01 PM

Other Orders**Immunization/Injection****VACC INFLUENZA, TRIVALENT, SPLIT VIRUS, 4 YRS-ADULT [547618099] (Completed)**

Electronically signed by: **Hooks, Sarah Elizabeth (M.D.) on 10/09/14 1349** Status: **Completed**
 Ordering user: Hooks, Sarah Elizabeth (M.D.) 10/09/14 1349 Authorized by: Hooks, Sarah Elizabeth (M.D.)
 Ordering mode: Standard
 Frequency: Routine 10/09/14 - Class: Back Office
 Quantity: 1
 Diagnoses
 VACCINATION FOR INFLUENZA [V04.81 (ICD-9-CM)]

Provider Details

Provider	NPI
Hooks, Sarah Elizabeth (M.D.)	1497814131

Order comments: Dose 0.5mL Route Intramuscular (IM)

Indications

VACCINATION FOR INFLUENZA [V04.81 (ICD-9-CM)]

VACC ADMIN, FIRST IM OR SUBQ VACCINE TOXOID [547618102] (Active)

Electronically signed by: **Hooks, Sarah Elizabeth (M.D.) on 10/09/14 1349** Status: **Active**
 Ordering user: Hooks, Sarah Elizabeth (M.D.) 10/09/14 1349 Authorized by: Hooks, Sarah Elizabeth (M.D.)
 Ordering mode: Standard
 Frequency: Routine 10/09/14 - Class: Back Office
 Quantity: 1
 Diagnoses
 VACCINATION FOR INFLUENZA [V04.81 (ICD-9-CM)]

Provider Details

Provider	NPI
Hooks, Sarah Elizabeth (M.D.)	1497814131

Indications

VACCINATION FOR INFLUENZA [V04.81 (ICD-9-CM)]

Medications

10/09/2014 - Office Visit in INTERNAL MEDICINE RAIN2 (continued)**Other Orders (continued)****Simvastatin (ZOCOR) 40 mg Oral Tab [547618104] (Expired)**Electronically signed by: **Hooks, Sarah Elizabeth (M.D.) on 10/09/14 1349** Status: **Expired**

Ordering user: Hooks, Sarah Elizabeth (M.D.) 10/09/14 1349 Authorized by: Hooks, Sarah Elizabeth (M.D.)

Ordering mode: Standard

Frequency: Routine 10/09/14 - 10/08/15 2359

Class: Fill Now

Diagnoses

DM 2 W MIXED HYPERLIPIDEMIA [250.80, 272.2 (ICD-9-CM)]

DM 2 W MIXED HYPERLIPIDEMIA [250.80, 272.2 (ICD-9-CM)]

Provider Details

Provider	NPI
Hooks, Sarah Elizabeth (M.D.)	1497814131

Admin instructions: No grapefruit or grapefruit juice.

Reordered from: Simvastatin (ZOCOR) 40 mg Oral Tab

Indications

DM 2 W DIABETIC MIXED HYPERLIPIDEMIA [250.80, 272.2 (ICD-9-CM)]

DM 2 W DIABETIC MIXED HYPERLIPIDEMIA [250.80, 272.2 (ICD-9-CM)]

Aspirin (ECOTRIN LOW STRENGTH) 81 mg Oral TBEC DR Tab [547618109] (Expired)Electronically signed by: **Hooks, Sarah Elizabeth (M.D.) on 10/09/14 1349** Status: **Expired**

Ordering user: Hooks, Sarah Elizabeth (M.D.) 10/09/14 1349 Authorized by: Hooks, Sarah Elizabeth (M.D.)

Ordering mode: Standard

Frequency: Routine 10/09/14 - 10/08/16

Class: Fill Now

Diagnoses

DM 2 W MIXED HYPERLIPIDEMIA [250.80, 272.2 (ICD-9-CM)]

Provider Details

Provider	NPI
Hooks, Sarah Elizabeth (M.D.)	1497814131

Medication comments: Interactional Rx

Reordered from: Aspirin (ADULT LOW DOSE ASPIRIN) 81 mg Oral Tab

Indications

DM 2 W DIABETIC MIXED HYPERLIPIDEMIA [250.80, 272.2 (ICD-9-CM)]

Patient Instructions

Keep up the great weight loss!

Electronically signed by Hooks, Sarah Elizabeth (M.D.) at 10/9/2014 1:48 PM

END OF ENCOUNTER**11/03/2014 - Non Nursing - Allied Health in PHYSICAL THERAPY****Visit Information****Provider Information**

Encounter Provider	Referring Provider
Tonley, Jason C (P.T.)	Hooks, Sarah Elizabeth (M.D.)

Department

11/03/2014 - Non Nursing - Allied Health in PHYSICAL THERAPY (continued)

Visit Information (continued)

Name	Address	Phone
PHYSICAL THERAPY	6041 CADILLAC AVE Los Angeles CA 90034-1702	323-857-2476

Follow-up and Dispositions

Questionnaires

EBOLA SCREENING ID AMB SCAL

- | | |
|--|----|
| 1. Has the patient traveled to a country in West Africa (Guinea, Liberia, or Sierra Leone) within the past 21 days (3 weeks)? | No |
| 2. Has the patient visited anyone who might have Ebola or had contact with body fluids, surroundings or remains of an Ebola patient during the past 21 days (3 weeks)? | No |
| 3. Does the patient currently have any of the following symptoms: fever, nausea, vomiting, diarrhea, headache, muscle ache, or easy bruising/bleeding? | No |

INTERPRETATION SERVICES QUESTIONNAIRE

- | | |
|------------------------------|--------------|
| 1. Primary Spoken Language? | English [22] |
| 2. Primary Written Language? | English [20] |
| 3. Interpreter Needed? | No [2] |

Reason for Visit

Chief Complaints

- BALANCE PROBLEMS
- WEAKNESS
- 70 DAY REHAB PLAN
- PHYSICAL THERAPY CERTIFICATION
- DISCHARGE SUMMARY

Visit Diagnoses

- PHYSICAL THERAPY VISIT [V57.1]
- ACQUIRED DEFORMITY OF RIGHT ANKLE [736.70]

Clinical Notes

Progress Notes

Boise, Kevin Richards at 11/3/2014 1218

Author: Boise, Kevin Richards	Service: —	Author Type: PHYSICAL THERAPY STUDENT
Filed: 11/5/2014 9:51 AM	Encounter Date: 11/3/2014	Creation Time: 11/3/2014 12:18 PM
Status: Addendum	Editor: Tonley, Jason C (P.T.) (THERAPIST, PHYSICAL)	

INITIAL EVAL PLAN OF CARE

Clinical Notes (continued)

REHABILITATION PLAN OF CARE 11/3/2014

Referring Provider: Hooks, Sarah Elizabeth (M.D.)

Referring Diagnosis:736.70 (ICD-9-CM) - ACQUIRED DEFORMITY OF RIGHT ANKLE (Reason: Charcot joint deformity R foot/ankle, diabetes; pt feels change in balance with slight unsteadiness, needs balance eval/treat)

Treating Impairment/Dysfunction: Decreased balance secondary calf weakness, decreased DF ROM, decreased ability to maintain balance on single leg.

Long-Term Goals:

- (1) I with HEP in 1 week
- (1) Ambulate and perform chores and errands with no LOB during the day in 10 weeks
- (2) Improved SLS to 30 seconds bilaterally with minimal wobble to improve balance and decrease falls risk in 10 weeks
- (3) Improved Calf raises to full ROM And 25/25 repetitions to improve balance and decrease falls risk in 10 weeks

Rehab Potential: good

Type and Amount (procedures; modalities): There ex, there act, neuro re-ed, manual therapy, e-stim, traction, US

Frequency: 1 times every 2 weeks for

Duration: 10 weeks

Recertification due: 1/12/15

Re-evaluation to be completed at end of plan of care, unless indicated sooner otherwise.

=====

Time in: 9:10 AM
 Time out:9:45 AM
 TTT:15 min
 TTC: 35 min
 Eval: 20 min

Patient verbalized understanding that a PT student/intern would be performing treatment today. Patient is in agreement. See below for statement of supervision.

SUBJECTIVE

Lawson Hawkins is a 59 y.o. male who reports he prefers to be called "Berg", he presents with unsteadiness and LOB. Pt. Reports no falls. He reports that he is diabetic and that he has some loss of sensation in his feet, but that his diabetes are well controlled. He reports he has had diabetes for 6 years and has some loss of sensation in his feet. Patient reports he thinks his issue has to do with "proprioception" and his "nerves." Pt. Reports balance has gotten worse in past 2-3 months

Aggravating factors: He reports that his balance issues don't seem to be consistently related to any particular activities. He reports losing balance when going through his daily activities such as cooking.

Clinical Notes (continued)

Activities: He reports he does activities around the house but has not been going out as much secondary to "psychiatric issues"

Med History

SCHIZOAFFECTIVE DISORDER
DM 2 W DIABETIC HYPERLIPIDEMIA
MIXED COLON POLYP CHOLELITHIASIS
ACQUIRED DEFORMITY OF RIGHT ANKLE
OBESITY, BMI 30-34.9,

RED FLAG QUESTIONS

Any sense of weakness/loss of energy interfering with function at home/work/school/socially for the last 2-4 weeks or longer? (if yes note if any medication is taken or if patient is in first trimester of pregnancy): no
Any feeling of coming down with an illness for the last 2-4 weeks or longer? no
Any weakness (particularly from pelvis, shoulder) interfering with function home/work/school/socially for the last 2-4 weeks or longer? no
Any falls? (if yes ask reason why?) no
Any chills/sweats/fever for more than 2 weeks? no
Any unexplained weight loss/gain higher than 5-10% of your body weight in the last 4-6 weeks? no
Any nausea? (if yes ask if they have increased nausea medication) no
Any numbness on extremities or saddle region? no
Any difficulty starting urination? no
Any dizziness/lightheaded or lost of consciousness? no
Are you a smoker (if yes how many years)? na
Any history of cancer? no

Language preference: English
Learning preferences: v,d,w
Learning Barriers: none
Educational needs: Patient Edu, HEP

OBJECTIVE

Palpation/Observation: with feet NWB demonstrates inversion biased deformity and standing he has collapsed arches and everted calcani. Pt. Reports he tends to put his weight on his heels when standing.
Gait: Decreased heel and ankle rocker with decreased heel contact, decreased gait velocity, decreased dynamic dorsiflexion, increased pronation.

Neuro exam

Sensation: Decreased but not absent sensation on B heels
DTRs: Patellar 2+ B, Achilles 1+ B

MMT:

Hip flexors: 5/5 B
Quads: 5/5 B
Dorsiflexors: 5/5 B
Plantarflexors: 3-/5 B

Clinical Notes (continued)

Hip Extensors: 5/5 B
Hip abductors: 4/5 B

Function Tests:

SLS (with table in front for balance): 4 sec L, 3 sec R, excessive wobble B with LOBX1 on R with min A to regain balance.

Knee to wall for DF - 1 inch B

Treatment:

DL and SL standing dorsiflexion Plantar flexion// Pt. advised to start with DL at home and progress to SL. Good return demo.

SLS // Good return demo

Standing calf stretch against wall // good return demo. Pt. Reports he can feel stretch

Patient education

Patient advised to keep hands touching surface with heel rises and SLS to maintain balance

Patient educated about how his plantarflexor weakness, decreased dorsiflexion ROM, and difficulty with single limb balance are related to his balance concerns. Pt. Reports he understands how these issues play into his difficulties with balance.

Patient advised to put more weight on toes when standing throughout the day to load calves and evenly distribute weight on his foot.

ASSESSMENT

Patient decreased balance secondary calf weakness, decreased DF ROM, decreased ability to maintain balance on single leg.

Rehab potential = good.

PLAN

Patient to attend PT once every 2 weeks for 10 weeks for treatment to include strengthening, balance training, and stretching

Patient agrees to plan-of-care.

Patient re-evaluation date is approximately 1/12/15. Re-evaluation will occur early if a significant change in status occurs.

Patient notified if they are not seen for PT within 60 days, unless otherwise prescribed, or do not keep 2 appointments they will be discharged from PT at that time. The patient will have to acquire a new Rx to return to PT from that point. Patient acknowledges understanding of policy.

Long-Term Goals:

(1) I with HEP in 1 week

(1) Ambulate and perform chores and errands with no LOB during the day in 10 weeks

(2) Improved SLS to 30 seconds bilaterally with minimal wobble to improve balance and decrease falls risk in 10 weeks

(3) Improved Calf raises to full ROM And 25/25 repetitions to improve balance and decrease falls risk in 10 weeks

Rehab Potential: good

Clinical Notes (continued)

=====
Plan: (See Plan of Care above.)

Informed consent: I have discussed the relative risks, benefits, and alternatives for treatment of this problem with the patient: Yes and patient verbalized understanding and agreement with the treatment plan.

Today's treatment (list type AND minutes for each): 10 min therapeutic exercise, 5 min patient education

Total Timed Code Treatment Minutes: 15

Total Treatment Time Minutes: 35

Electronically signed by:

KEVIN RICHARDS BOISE Student Physical Therapist /under constant and direct supervision of and assessments/clinical decisions were made by the undersigned Physical Therapist

11/3/2014
12:18 PM

Jason Tonley, PT, DPT, OCS
Clinical II Specialist
Kaiser West Los Angeles
(323) 857-2531
11/5/2014 9:49 AM

Electronically signed by Tonley, Jason C (P.T.) at 11/5/2014 9:51 AM

Hooks, Sarah Elizabeth (M.D.) at 11/5/2014 0957

Author: Hooks, Sarah Elizabeth (M.D.)	Service: —	Author Type: Physician
Filed: 11/5/2014 9:57 AM	Encounter Date: 11/3/2014	Creation Time: 11/5/2014 9:57 AM
Status: Signed	Editor: Hooks, Sarah Elizabeth (M.D.) (Physician)	

ok

Electronically signed by Hooks, Sarah Elizabeth (M.D.) at 11/5/2014 9:57 AM

Tonley, Jason C (P.T.) at 12/15/2014 0855

Author: Tonley, Jason C (P.T.)	Service: —	Author Type: THERAPIST, PHYSICAL
Filed: 12/15/2014 8:55 AM	Encounter Date: 11/3/2014	Creation Time: 12/15/2014 8:55 AM
Status: Signed	Editor: Tonley, Jason C (P.T.) (THERAPIST, PHYSICAL)	

Clinical Notes (continued)

THERAPY DISCHARGE SUMMARY- Did NOT Return

Discharge Summary report interval: From above POC established date to 12/15/2014

Total # of visits: 1

=====

Subjective, Objective, and Assessment: Status at time of discharge is unknown as patient failed to follow-up with therapy. For status at time of last patient visit, please refer to above note.

=====

Plan: Patient discharged from therapy.

Jason Tonley, PT, DPT, OCS
 Clinical II Specialist
 Kaiser West Los Angeles
 (323) 857-2531
 12/15/2014 8:55 AM

Electronically signed by Tonley, Jason C (P.T.) at 12/15/2014 8:55 AM

Referrals

Outpatient Service #2163665887

Reason: Specialty Services Required	Priority: Routine
Class: Internal	Status: Closed
Status updated on: 10/27/2014	Valid dates: From 10/27/2014 to 10/27/2015

Referred From

Location: WEST LA MEDICAL CENTER U	Department: INTWLWLA MED9 RAIN2
Provider: Hooks, Sarah Elizabeth (M.D.), M.D.	Provider address: 6041 CADILLAC AVE LOS ANGELES CA 90034-1702

Referred To

Location: *WEST LOS ANGELES (WLA)	Specialty: Physical Therapy
-----------------------------------	-----------------------------

Visits

Requested: 1	Authorized: 1	Completed: 1	Scheduled: 0
--------------	---------------	--------------	--------------

Procedures

Referrals (continued)

REFERRAL PHYSICAL THERAPY / OCCUPATIONAL THERAPY

Number requested: 1

Number approved: 1

Diagnoses

- M21.961 (ICD-10-CM) - ACQUIRED DEFORMITY OF RIGHT ANKLE

Referral Notes

Provider Comments by Hooks, Sarah Elizabeth (M.D.), M.D. at 10/27/2014 0907

Summary: Provider Comments

Reason: Charcot joint deformity R foot/ankle, diabetes; pt feels change in balance with slight unsteadiness, needs balance eval/treat

Questionnaire

Question	Answer
RUC ONLY QUESTIONS BELOW - LEAVE BLANK	—
RUC denial process	—
Please enter the department providing supporting documentation.	—
Enter Denial Letter subtype	—
Enter Letter type	—
Enter Title of Denial Rationale	—
Please select the Commercial Letter subtype	—
Please select the CSI Letter subtype	—
Please select the FEHBP - Federal Letter subtype	—
Please select the Medi-Cal Letter subtype	—
Please select the Medicare Letter subtype	—
Please select the Self-Funding Letter subtype	—
Please select the coverage type	—
Enter Phone	—
Select the preferred written language	—
Interpreter Required? (Y or N)	—
Semi-Translation? (Y or N)	—
Does the member need a full translation?	—
Enter Full Translation Request Date	—
Enter Full Translation Preferred Language	—
Enter Translation Vendor Notification Date	—
Enter Translation Vendor Completion Date	—
Enter Full Translation Delivery Date	—
Enter Authorized Representative (Relationship)	—
Enter Authorized Rep Name	—
Enter Authorized Rep Phone Number	—
Enter Alternate Street Address	—
Enter Alternate City Address	—
Enter Alternate State	—
Enter Alternate Zip Code	—
Was additional information needed?	—
Enter date additional information was requested	—
Enter time additional information was requested	—
Enter date additional information received	—
Enter time additional information received	—
Enter Physician Decision Maker Name	—
Enter Physician Decision Maker Phone	—
Enter Non-physician Decision-Maker Name	—
Enter Denial Letter type	—
Enter the Date QIO wrote the request in RUC	—
Enter the Time QIO wrote the request in RUC	—
Enter the Date RUC notified CM	—
Enter the Time RUC notified CM	—
Enter the Date RUC faxed the request	—
Enter the Time RUC faxed the request	—

Referrals (continued)

Enter the Date DENC or DENC tool was received in RUC —
 Enter the Time DENC or DENC tool was received in RUC —
 Enter the Date DENC etc to QIO —
 Enter the Time DENC etc to QIO —
 Was the DENC timely for CMS —
 Was the QIO decision Upheld or Overturned? —
 Was the NOMNC criteria met? —
 Was the DENC content / criteria met? —
 Enter the Date NOMNC was written and given. —
 Authorized Representative (Includes parents, guardians, conservators) —
 Member Requests DX/TX Information (Y or N) —
 Date Member Request to MSCC —
 Date UM mailed information to Member —
 Date UM received Request —
 Enter the date of the reinstatement? —
 Select change for appointment type. —
 What is the specialty visit type? —
 Does the Authorized Rep have the same contact info? —
 Record relevant DX/TX related UM Denial —
 Please select the KPIC Letter subtype —

Order

REFERRAL PHYSICAL THERAPY / OCCUPATIONAL THERAPY [552409005]

Electronically signed by: **Hooks, Sarah Elizabeth (M.D.) on 10/27/14 0907** Status: **Active**
 Ordering user: Hooks, Sarah Elizabeth (M.D.) 10/27/14 0907 Authorized by: Hooks, Sarah Elizabeth (M.D.)
 Ordered during: Patient Message on 10/26/2014
 Diagnoses
 ACQUIRED DEFORMITY OF RIGHT ANKLE [736.70 (ICD-9-CM)]
 Order comments: Reason: Charcot joint deformity R foot/ankle, diabetes; pt feels change in balance with slight unsteadiness, needs balance eval/treat

Triage

Triage Information

Decision: None Schedule by date: 11/10/2014

END OF ENCOUNTER

11/03/2014 - OFFICE VISIT - MH/BH in PSYCHIATRY

Visit Information

Provider Information

Encounter Provider	Authorizing Provider
Talag, Emelita Borja (M.D.)	Talag, Emelita Borja (M.D.)

Department

Name	Address	Phone
PSYCHIATRY	5105 GOLDLEAF CIRCLE Los Angeles CA 90056-1269	323-298-3100

Questionnaires

INTERPRETATION SERVICES QUESTIONNAIRE

- 1. Primary Spoken Language? **English [22]**
- 2. Primary Written Language? **English [20]**

11/03/2014 - OFFICE VISIT - MH/BH in PSYCHIATRY (continued)**Visit Information (continued)**3. Interpreter Needed? **No [2]****Level of Service****Level of Service**

OUTPT EST LEVEL 3

Reason for Visit**Chief Complaints**

- MEDICATION MANAGEMENT
- PSYCHOSIS
- MOOD DISORDER

Visit Diagnosis

Name	Code	Chronic?
SCHIZOAFFECTIVE DISORDER (primary)	295.70	Yes

Clinical Notes**Progress Notes****Talag, Emelita Borja (M.D.) at 11/3/2014 1443**

Author: Talag, Emelita Borja (M.D.)
 Filed: 11/3/2014 3:29 PM
 Status: Signed

Service: —
 Encounter Date: 11/3/2014
 Editor: Talag, Emelita Borja (M.D.) (Physician)

Author Type: Physician
 Creation Time: 11/3/2014 2:43 PM

History:

11/3/2014

Lawson B Hawkins

000017508205

5/25/1955

Type of Visit: Medication Follow up

S: Patient was last seen in Jan 2014; he said he is "still alive"; no untoward incident since last visit; denied having any safety issue but finds himself emotional; increasingly depressed when he heard about a friend who was sick from Chicago; cries even with the music; elderly mom is sick in Italy; he has been off from the Abilify "many months"; he said he was in the donut hole; not interested with MFA; he said he doesn't feel psychotic but quite stable; not really low nor high periods; he is also watching on his diet because of his diabetes; he has "doubtful" experience with the therapy; "I am very reluctant to talk with the therapist"; he had previous experience with a friend who was a therapist himself; he said that friend died because he was smoking in bed and had severe burns; since then he doesn't want to talk with the therapist anymore; he is aware that he has paranoia but for now he prefers not to have any therapy at all; he still works to fix PC's; denied mania, denied any SI/HI; denied A/VH; he wants to get back to his Abilify; he is still in the donut hole but he borrowed money to pay for his medication.

Mental Status Exam:

Patient is a 59 y/o AAM who presented with casual attire; cooperative, he appeared thinner in body weight as compared before; has 2 watches , one in each arm; he said the other one is his mother's time; no speech

Clinical Notes (continued)

abnormalities, mood - he said he feels fine now, affect - bright, thought process revealed itself to be linear and goal directed, thought content - denied any SI/II; Perception - denied any A/VH, denied delusion, ?paranoia; no gross cognitive abnormalities noted, insight/J/IC - limited

DIAGNOSIS

Axis I: 295.70B SCHIZOAFFECTIVE DISORDER (primary encounter diagnosis)

Axis II: Deferred

Axis III: Patient Active Problem List:

SCHIZOAFFECTIVE DISORDER (295.70B)

GERD (530.81A)

NOT CURRENT SMOKER (V15.82C)

DM 2 W DIABETIC HYPERLIPIDEMIA, MIXED (500537)

ELEVATED TRANSAMINASE MEASUREMENT (790.4B)

SCREENING FOR CA, COLON (V76.51A)

CHOLELITHIASIS (574.20A)

OBESITY (278.00E)

DM 2, UNCONTROLLED (250.02B)

DEFORMITY OF ANKLE OR FOOT, ACQUIRED (736.70A)

Axis IV: problems with primary support group

Axis V: Current GAF Score: 63

Treatment Plan:

Discussed about medication compliance

Also BHL if in crisis or ER or 911

Not interested in therapy; not interested in MFA

MEDICATION

1. Abilify 20 mg tab - take 0.5 tab po QHS for 1 week then start 0.5 to 1 tab po QHS for mood stabilization

Pls continue to follow up with PCP regarding medical condition

Return for follow up on Jan 7 at 8:30 AM or sooner if needed

Tel # 323 298 3125

Time spent: 15-20 mins

Greater than 50% of the time spent with the patient in counseling and/or coordination of care.

Clinical Notes (continued)

EMELITA BORJA TALAG MD

Electronically signed by Talag, Emelita Borja (M.D.) at 11/3/2014 3:29 PM

Other Orders

Medications

ARIPiprazole (ABILIFY) 20 mg Oral Tab [554443276] (Discontinued)

Status: **Discontinued**

Electronically signed by: **Talag, Emelita Borja (M.D.) on 11/03/14 1502**
 Ordering user: Talag, Emelita Borja (M.D.) 11/03/14 1502 Authorized by: Talag, Emelita Borja (M.D.)
 Ordering mode: Standard
 Frequency: Routine 11/03/14 - 11/03/14 Class: Fill Now
 Discontinued by: Talag, Emelita Borja (M.D.) 11/03/14 1504 [Change in Sig]
 Diagnoses
 SCHIZOAFFECTIVE DISORDER, UNSPECIFIED TYPE [295.70 (ICD-9-CM)]

Provider Details

Provider	NPI
Talag, Emelita Borja (M.D.)	1356386403

Reordered from: ARIPiprazole (ABILIFY) 20 mg Oral Tab

Indications

SCHIZOAFFECTIVE DISORDER [295.70 (ICD-9-CM)]

ARIPiprazole (ABILIFY) 20 mg Oral Tab [554444849] (Discontinued)

Status: **Discontinued**

Electronically signed by: **Talag, Emelita Borja (M.D.) on 11/03/14 1505**
 Ordering user: Talag, Emelita Borja (M.D.) 11/03/14 1505 Authorized by: Talag, Emelita Borja (M.D.)
 Ordering mode: Standard
 Frequency: Routine 11/03/14 - 11/04/14 Class: Fill Now
 Discontinued by: Talag, Emelita Borja (M.D.) 11/04/14 1212 [Continue Therapy]
 Diagnoses
 SCHIZOAFFECTIVE DISORDER, UNSPECIFIED TYPE [295.70 (ICD-9-CM)]

Provider Details

Provider	NPI

Other Orders (continued)

Talag, Emelita Borja (M.D.) 1356386403

Reordered from: ARIPiprazole (ABILIFY) 20 mg Oral Tab

Indications

SCHIZOAFFECTIVE DISORDER [295.70 (ICD-9-CM)]

Patient Instructions

Abilify 20 mg tab - take 0.5 tab po QHS for 1 week then start 0.5 to 1 tab po QHS for mood stabilization

Return on Jan 7 at 8:30 AM

Tel # 323 298 3125

Others:

The Kaiser Permanente Behavioral HealthCare Helpline, for crisis intervention and guidance, referrals, and resources, is available 24 hours a day, 7 days per week including holidays. The number is 1-800-900-3277

If you have a life-threatening medical or psychiatric emergency call 911.

Electronically signed by Talag, Emelita Borja (M.D.) at 11/3/2014 3:11 PM

END OF ENCOUNTER

11/19/2014 - Office Visit in INTERNAL MEDICINE RAIN2

Visit Information

Provider Information

Encounter Provider

Authorizing Provider

11/19/2014 - Office Visit in INTERNAL MEDICINE RAIN2 (continued)

Visit Information (continued)

Hooks, Sarah Elizabeth (M.D.)

Hooks, Sarah Elizabeth (M.D.)

Department

Name	Address	Phone
INTERNAL MEDICINE RAIN2	6041 CADILLAC AVE Los Angeles CA 90034-1702	833-574-2273

Follow-up and Dispositions

- Return if symptoms worsen or fail to improve.

Questionnaires

EBOLA SCREENING ID AMB SCAL

- | | |
|--|----|
| 1. Has the patient traveled to a country in West Africa (Guinea, Liberia, or Sierra Leone) within the past 21 days (3 weeks)? | No |
| 2. Has the patient visited anyone who might have Ebola or had contact with body fluids, surroundings or remains of an Ebola patient during the past 21 days (3 weeks)? | No |
| 3. Does the patient currently have any of the following symptoms: fever, nausea, vomiting, diarrhea, headache, muscle ache, or easy bruising/bleeding? | No |

INTERPRETATION SERVICES QUESTIONNAIRE

- | | |
|---|---|
| 1. Primary Spoken Language? | English [22] |
| 2. Primary Written Language? | English [20] |
| 3. Interpreter Needed? | No [2] |
| 4. Does the patient need/want interpretation services for today's visit? | No |
| 4b. If No, interpretation service was refused or not provided, indicate the reason. | PATIENT PREFERRED TO USE OWN ENGLISH SKILLS |

ALCOHOL SCREENING PROACTIVE CARE PCM AMB SCAL

- | | |
|---|---------------|
| If patient is LESS THAN 65 YEARS OLD AND MALE: How many times in the past year have you had 5 or more drinks per day? | zero or never |
|---|---------------|

Level of Service

Level of Service
OUTPT EST LEVEL 2

Reason for Visit

Chief Complaint

- DIABETES CARE MANAGEMENT

Visit Diagnoses

Name	Code	Chronic?
VACCINATION FOR VIRAL HEPATITIS B	V05.3	No
DM 2 W DIABETIC HYPERLIPIDEMIA, MIXED (primary)	250.80, 272.2	Yes

Vitals

Vitals (continued)**Vital Signs**

Most recent update: 11/19/2014 8:58 AM

BP 137/75	Pulse 66	Temp 96.8 °F (36 °C) (Tympanic)	Ht 5' 7" (1.702 m)	Wt 193 lb (87.5 kg)
--------------	-------------	---------------------------------------	-----------------------	------------------------

BMI
30.23 kg/m²

Clinical Notes**Nursing Note**

at 11/19/2014 0850

Author: —	Service: —	Author Type: —
Filed:	Encounter Date: 11/19/2014	Creation Time: 11/19/2014 8:50 AM
Status: Signed		

>> LIZETH LANDA LVN Wed Nov 19, 2014 9:29 AM
HepB (Energix-B) 1.0ml given in LD area as ordered by Dr. Hooks. Pt tolerated procedure well and had no adverse reaction to vaccine and VIS sheet was given. An After Visit Summary was printed and given to the patient. Pt verbalized understanding of instructions.

>> MARTA C. SIGARAN MA Wed Nov 19, 2014 9:01 AM
PROACTIVE CARE ACTIONS

---DIABETES---

Member has Self Monitoring Blood Glucose meter.
HGBA1C 5.5 08/20/2014

--- IMMUNIZATIONS, ---

Hepatitis B immunization order staged

--- LIFESTYLE AND HEALTH EDUCATION ---

Alcohol screening performed. Patient response is "never."

Patient vital signs,height,weight and history taken,medication and allergies reviewed and documented. Information on how to register onto kp.org. provided MARTA SIGARAN, MA.

>> MARTA C. SIGARAN MA Wed Nov 19, 2014 8:58 AM
Two forms of ID were used to verify Pt. Name, DOB/ and /or phone # listed in demographics. Also, Hand hygiene was performed and discussed with Pt. Marta Sigaran,MA

Progress Notes

Hooks, Sarah Elizabeth (M.D.) at 11/19/2014 0907

Author: Hooks, Sarah Elizabeth (M.D.)	Service: —	Author Type: Physician
Filed: 11/19/2014 9:42 AM	Encounter Date: 11/19/2014	Creation Time: 11/19/2014 9:07 AM
Status: Signed	Editor: Hooks, Sarah Elizabeth (M.D.) (Physician)	

History:

F/u, no c/o

Clinical Notes (continued)

History Reviewed:

I have reviewed the Medical/Surgical history as displayed in HealthConnect on the date of the encounter or the portion(s) as noted in the progress note.

Physical Exam

Constitutional: He is well-developed, well-nourished, and in no distress.

Cardiovascular: Normal rate and regular rhythm.

Pulmonary/Chest: Effort normal.

Neurological: He is alert.

Skin: Skin is warm and dry.

Boil on back healed

Psychiatric: Affect normal.

Vitals reviewed.

A/P:

Patient Active Problem List:

- SCHIZOAFFECTIVE DISORDER
- DM 2 W DIABETIC HYPERLIPIDEMIA, MIXED - declines statin at this time, educated
- COLON POLYP
- CHOLELITHIASIS
- ACQUIRED DEFORMITY OF RIGHT ANKLE
- OBESITY, BMI 30-34.9, ADULT - working on it

RHM - Hep B #2

Electronically signed by Hooks, Sarah Elizabeth (M.D.) at 11/19/2014 9:42 AM

Other Orders

Immunization/Injection

VACC HEP B, ADULT, 3 DOSE SCHEDULE, IM [558998094] (Cancel Pend)

Electronically signed by: Sigaran, Marta C. (M.A.) on 11/19/14 0900		Status: Cancel Pend
Ordering user: Sigaran, Marta C. (M.A.) 11/19/14 0900	Authorized by: Hooks, Sarah Elizabeth (M.D.)	
Frequency: Routine 11/19/14 -	Class: Back Office	
Quantity: 1	Pended by: Sigaran, Marta C. (M.A.) 11/19/14 0900	
Canceled by: Hooks, Sarah Elizabeth (M.D.) 11/19/14 0910		

Provider Details

Provider	NPI
Hooks, Sarah Elizabeth (M.D.)	1497814131
Sigaran, Marta C. (M.A.)	—

Order comments: 1mL IM - 3rd dose to be given a minimum of 6 months after 1st dose.

VACC ADMIN, FIRST IM OR SUBQ VACCINE TOXOID [558998095] (Cancel Pend)

Electronically signed by: Sigaran, Marta C. (M.A.) on 11/19/14 0900		Status: Cancel Pend
Ordering user: Sigaran, Marta C. (M.A.) 11/19/14 0900	Authorized by: Hooks, Sarah Elizabeth (M.D.)	

Other Orders (continued)

Frequency: Routine 11/19/14 -
 Quantity: 1
 Canceled by: Hooks, Sarah Elizabeth (M.D.) 11/19/14 0910

Class: Back Office
 Pended by: Sigaran, Marta C. (M.A.) 11/19/14 0900

Provider Details

Provider	NPI
Hooks, Sarah Elizabeth (M.D.)	1497814131
Sigaran, Marta C. (M.A.)	—

VACC HEP B, ADULT, 3 DOSE SCHEDULE, IM [558998090] (Completed)

Status: **Completed**

Electronically signed by: **Hooks, Sarah Elizabeth (M.D.) on 11/19/14 0910**
 Ordering user: Hooks, Sarah Elizabeth (M.D.) 11/19/14 0910
 Authorized by: Hooks, Sarah Elizabeth (M.D.)
 Ordering mode: Standard
 Frequency: Routine 11/19/14 -
 Quantity: 1
 Diagnoses

Class: Back Office
 Released by: Hooks, Sarah Elizabeth (M.D.) 11/19/14 0910

VACCINATION FOR VIRAL HEPATITIS B [V05.3 (ICD-9-CM)]

Provider Details

Provider	NPI
Hooks, Sarah Elizabeth (M.D.)	1497814131

Order comments: 1mL IM

Indications

VACCINATION FOR VIRAL HEPATITIS B [V05.3 (ICD-9-CM)]

VACC ADMIN, FIRST IM OR SUBQ VACCINE TOXOID [558998091] (Active)

Status: **Active**

Electronically signed by: **Hooks, Sarah Elizabeth (M.D.) on 11/19/14 0910**
 Ordering user: Hooks, Sarah Elizabeth (M.D.) 11/19/14 0910
 Authorized by: Hooks, Sarah Elizabeth (M.D.)
 Ordering mode: Standard
 Frequency: Routine 11/19/14 -
 Quantity: 1
 Diagnoses

Class: Back Office
 Released by: Hooks, Sarah Elizabeth (M.D.) 11/19/14 0910

VACCINATION FOR VIRAL HEPATITIS B [V05.3 (ICD-9-CM)]

Provider Details

Provider	NPI
Hooks, Sarah Elizabeth (M.D.)	1497814131

Indications

VACCINATION FOR VIRAL HEPATITIS B [V05.3 (ICD-9-CM)]

VACC HEP B, ADULT, 3 DOSE SCHEDULE, IM [558998092] (Expired)

Status: **Expired**

Electronically signed by: **Hooks, Sarah Elizabeth (M.D.) on 11/19/14 0910**
 Ordering user: Hooks, Sarah Elizabeth (M.D.) 11/19/14 0910
 Authorized by: Hooks, Sarah Elizabeth (M.D.)
 Ordering mode: Standard
 Frequency: Routine 11/19/14 -
 Quantity: 1
 Diagnoses

Class: Back Office
 Released by: Hooks, Sarah Elizabeth (M.D.) 11/19/14 0910

VACCINATION FOR VIRAL HEPATITIS B [V05.3 (ICD-9-CM)]

Provider Details

Provider	NPI
Hooks, Sarah Elizabeth (M.D.)	1497814131

Order comments: 1mL IM - 2nd dose to be given 30 days after 1st dose.

Indications

VACCINATION FOR VIRAL HEPATITIS B [V05.3 (ICD-9-CM)]

Indications

VACCINATION FOR VIRAL HEPATITIS B [V05.3 (ICD-9-CM)]

Other Orders (continued)

VACC ADMIN, FIRST IM OR SUBQ VACCINE TOXOID [558998093] (Expired)

Electronically signed by: **Hooks, Sarah Elizabeth (M.D.) on 11/19/14 0910** Status: **Expired**
 Ordering user: Hooks, Sarah Elizabeth (M.D.) 11/19/14 0910 Authorized by: Hooks, Sarah Elizabeth (M.D.)
 Ordering mode: Standard Class: Back Office
 Frequency: Routine 11/19/14 - Released by: Hooks, Sarah Elizabeth (M.D.) 11/19/14 0910
 Quantity: 1
 Diagnoses
 VACCINATION FOR VIRAL HEPATITIS B [V05.3 (ICD-9-CM)]

Provider Details

Provider	NPI
Hooks, Sarah Elizabeth (M.D.)	1497814131

Indications

VACCINATION FOR VIRAL HEPATITIS B [V05.3 (ICD-9-CM)]

Indications

VACCINATION FOR VIRAL HEPATITIS B [V05.3 (ICD-9-CM)]

END OF ENCOUNTER**01/07/2015 - OFFICE VISIT - MH/BH in PSYCHIATRY****Visit Information****Provider Information**

Encounter Provider	Authorizing Provider
Talag, Emelita Borja (M.D.)	Talag, Emelita Borja (M.D.)

Department

Name	Address	Phone
PSYCHIATRY	5105 GOLDLEAF CIRCLE Los Angeles CA 90056-1269	323-298-3100

Questionnaires**EBOLA SCREENING ID AMB SCAL**

- | | |
|--|--------|
| 1. Has the patient traveled to a country in West Africa (Guinea, Liberia, or Sierra Leone) within the past 21 days (3 weeks)? | No [2] |
| 2. Has the patient visited anyone who might have Ebola or had contact with body fluids, surroundings or remains of an Ebola patient during the past 21 days (3 weeks)? | No [2] |
| 3. Does the patient currently have any of the following symptoms: fever, nausea, vomiting, diarrhea, headache, muscle ache, or easy bruising/bleeding? | No |

INTERPRETATION SERVICES QUESTIONNAIRE

- | | |
|--|---|
| 1. Primary Spoken Language? | English [22] |
| 2. Primary Written Language? | English [20] |
| 3. Interpreter Needed? | No [2] |
| 4. Does the patient need/want interpretation services for today's visit? | No |
| 4b. If No, interpretation service was refused or not provided, | PATIENT PREFERRED TO USE OWN ENGLISH SKILLS |

01/07/2015 - OFFICE VISIT - MH/BH in PSYCHIATRY (continued)

Visit Information (continued)

indicate the reason.

Level of Service

Level of Service

OUTPT EST LEVEL 4

Reason for Visit

Chief Complaint

- MEDICATION MANAGEMENT

Visit Diagnosis

Name	Code	Chronic?
SCHIZOAFFECTIVE DISORDER (primary)	295.70	Yes

Clinical Notes

Progress Notes

Talag, Emelita Borja (M.D.) at 1/7/2015 0835

Author: Talag, Emelita Borja (M.D.)
Filed: 1/7/2015 9:04 AM
Status: Signed

Service: —
Encounter Date: 1/7/2015
Editor: Talag, Emelita Borja (M.D.) (Physician)

Author Type: Physician
Creation Time: 1/7/2015 8:35 AM

History:

1/7/2015

Lawson B Hawkins

000017508205

5/25/1955

Type of Visit: Medication Follow up

S: Patient said he feels fine and stable; had few accidents when he was hit by another drive; his mom is stable but sister is alone taking care of her; he said he is stressed and one time he forgot the lap top on top of his back hood; otherwise he said he is fine; his co-pay is now affordable with the Abilify; he feels it has been helping him; denied mania, denied feeling depressed; no A/VH; he said his paranoia is still the same; he feels much better when on medication.

Mental Status Exam:

Patient is a 59 y/o AAM who presented with casual attire; cooperative, he appeared thinner in body weight as compared before; has 2 watches , one in each arm; he said the other one is his mother's time; no speech abnormalities, mood - he said he feels fine now, affect - bright, thought process revealed itself to be linear and goal directed, thought content - denied any SI/HI; Perception - denied any A/VH, denied delusion, ?paranoia - he said he is in baseline paranoia, chronic and low level; no gross cognitive abnormalities noted, insight/J/IC - limited

DIAGNOSIS

Axis I: 295.70B SCHIZOAFFECTIVE DISORDER (primary encounter diagnosis)

Clinical Notes (continued)

Axis II: Deferred

Axis III: Patient Active Problem List:

SCHIZOAFFECTIVE DISORDER (295.70B)
GERD (530.81A)
NOT CURRENT SMOKER (V15.82C)
DM 2 W DIABETIC HYPERLIPIDEMIA, MIXED (500537)
ELEVATED TRANSAMINASE MEASUREMENT (790.4B)
SCREENING FOR CA, COLON (V76.51A)
CHOLELITHIASIS (574.20A)
OBESITY (278.00E)
DM 2, UNCONTROLLED (250.02B)
DEFORMITY OF ANKLE OR FOOT, ACQUIRED (736.70A)

Axis IV: problems with primary support group

Axis V: Current GAF Score: 63

Treatment Plan:

Discussed about medication compliance
Also BHL if in crisis or ER or 911

MEDICATION

Abilify 20 mg tab - take 1 tab po QHS for mood stabilization

Therapy

Mindfulness Group with Mya - pls make an appt

Pls continue to follow up with PCP regarding medical condition

Return for follow up on Apr 15, 2015 at 8:30 AM or sooner if needed

Tel # 323 298 3125

Time spent: 25 mins

Greater than 50% of the time spent with the patient in counseling and/or coordination of care.

Clinical Notes (continued)

EMELITA BORJA TALAG MD

Electronically signed by Talag, Emelita Borja (M.D.) at 1/7/2015 9:04 AM

Other Orders

Medications

ARIPiprazole (ABILIFY) 20 mg Oral Tab [570871022] (Discontinued)

Electronically signed by: **Talag, Emelita Borja (M.D.) on 01/07/15 0844** Status: **Discontinued**
Ordering user: Talag, Emelita Borja (M.D.) 01/07/15 0844 Ordering provider: Talag, Emelita Borja (M.D.)
Authorized by: Talag, Emelita Borja (M.D.) Ordering mode: Standard
Frequency: Routine 01/07/15 - 09/14/15 Class: File Only
Discontinued by: Interface, Scal_ Pharmacy 09/14/15 2228 [Replaced by Pharmacy]
Diagnoses
SCHIZOAFFECTIVE DISORDER, UNSPECIFIED TYPE [295.70 (ICD-9-CM)]

Provider Details

Provider	NPI
Talag, Emelita Borja (M.D.)	1356386403

Reordered from: ARIPiprazole (ABILIFY) 20 mg Oral Tab

Indications

SCHIZOAFFECTIVE DISORDER [295.70 (ICD-9-CM)]

Patient Instructions

Abilify 20 mg tab - take 1 tab po QHS for mood stabilization

Therapy
Mindfulness Group with Mya - pls make an appt

Patient Instructions (continued)

Pls continue to follow up with PCP regarding medical condition

Return for follow up on Apr 15, 2015 at 8:30 AM or sooner if needed

Tel # 323 298 3125

Others:

The Kaiser Permanente Behavioral HealthCare Helpline, for crisis intervention and guidance, referrals, and resources, is available 24 hours a day, 7 days per week including holidays. The number is 1-800-900-3277

If you have a life-threatening medical or psychiatric emergency call 911.

Electronically signed by Talag, Emelita Borja (M.D.) at 1/7/2015 9:00 AM

END OF ENCOUNTER

01/08/2015 - ALLIED HEALTH/NURSE VISIT - MH/BH in PSYCHIATRY

Visit Information**Provider Information**

Encounter Provider	Authorizing Provider
Painter, Mya T (Mft)	Painter, Mya T (Mft)

Department

Name	Address	Phone
PSYCHIATRY	5105 GOLDLEAF CIRCLE Los Angeles CA 90056-1269	323-298-3100

01/08/2015 - ALLIED HEALTH/NURSE VISIT - MH/BH in PSYCHIATRY (continued)

Visit Information (continued)

Questionnaires

EBOLA SCREENING ID AMB SCAL

- | | |
|--|--------|
| 1. Has the patient traveled to a country in West Africa (Guinea, Liberia, or Sierra Leone) within the past 21 days (3 weeks)? | No [2] |
| 2. Has the patient visited anyone who might have Ebola or had contact with body fluids, surroundings or remains of an Ebola patient during the past 21 days (3 weeks)? | No [2] |

INTERPRETATION SERVICES QUESTIONNAIRE

- | | |
|------------------------------|--------------|
| 1. Primary Spoken Language? | English [22] |
| 2. Primary Written Language? | English [20] |
| 3. Interpreter Needed? | No [2] |

Level of Service

Level of Service

PSYCHOTHERAPY, GROUP

Reason for Visit

Chief Complaint

- BH DEPRESSION/STRESS/ANXIETY

Visit Diagnosis

- GROUP ORIENTATION (primary) [V65.40]

Clinical Notes

Progress Notes

Painter, Mya T (Mft) at 1/8/2015 1828

Author: Painter, Mya T (Mft)
 Filed: 1/8/2015 6:28 PM
 Status: Signed
 Sensitive Note

Service: —
 Encounter Date: 1/8/2015
 Editor: Painter, Mya T (Mft) (Psych Social Worker LCSW)

Author Type: Psych Social Worker LCSW
 Creation Time: 1/8/2015 6:28 PM

NAME: GROUP NAME: Mindfulness Workshop

- Date: 1/8/2015
- Procedure Code/Time spent: 90853/90 minutes
- Patient: Lawson B Hawkins, male, 59 year old

Clinical Notes (continued)

4. Diagnosis: (V65.40) GROUP ORIENTATION (primary encounter diagnosis)

5. Key Issues/Topic/s: Strategies for Improving Well Being and Easing Psychological Suffering

6. Interventions: Helped pt to:

Learn how Mindfulness practice can help effectively overcome psychological suffering and specific psychiatric conditions; Learn how Mindfulness practice can contribute to an increased sense of overall well being; Practice Mindfulness meditation exercises and encourage daily practice.

7. Patient's responses/issues related to the group: Able to be supportive to other group members

8. Progress or lack of progress/level of functioning in regard to goals: Maintains progress

9. Relationship of group to therapy theme or goal:

Pt to learn how a regular Mindfulness Meditation practice, within a group setting, can be particularly effective in aiding to reduce symptoms associated with anxiety, depression and stress.

MYA T PAINTER MFT

Electronically signed by Painter, Mya T (Mft) at 1/8/2015 6:28 PM

END OF ENCOUNTER

01/21/2015 - ALLIED HEALTH/NURSE VISIT - MH/BH in PSYCHIATRY

Visit Information

Provider Information

Encounter Provider	Authorizing Provider
Painter, Mya T (Mft)	Painter, Mya T (Mft)

Department

Name	Address	Phone
PSYCHIATRY	5105 GOLDLEAF CIRCLE Los Angeles CA 90056-1269	323-298-3100

Questionnaires**EBOLA SCREENING ID AMB SCAL**

- | | |
|--|---------------|
| 1. Has the patient traveled to a country in West Africa (Guinea, Liberia, or Sierra Leone) within the past 21 days (3 weeks)? | No [2] |
| 2. Has the patient visited anyone who might have Ebola or had contact with body fluids, surroundings or remains of an Ebola patient during the past 21 days (3 weeks)? | No [2] |

INTERPRETATION SERVICES QUESTIONNAIRE

01/21/2015 - ALLIED HEALTH/NURSE VISIT - MH/BH in PSYCHIATRY (continued)**Visit Information (continued)**

1. Primary Spoken Language?	English [22]
2. Primary Written Language?	English [20]
3. Interpreter Needed?	No [2]

Level of Service**Level of Service**

PSYCHOTHERAPY, GROUP

Reason for Visit**Chief Complaint**

- BH DEPRESSION/STRESS/ANXIETY

Visit Diagnosis

- PHASE OF LIFE ISSUES (primary) [V62.89]

Clinical Notes**Progress Notes****Painter, Mya T (Mft) at 1/21/2015 1031**

Author: Painter, Mya T (Mft)
 Filed: 1/21/2015 11:55 AM
 Status: Signed
 Sensitive Note

Service: —
 Encounter Date: 1/21/2015
 Editor: Painter, Mya T (Mft) (Psych Social Worker LCSW)

Author Type: Psych Social Worker LCSW
 Creation Time: 1/21/2015 10:31 AM

NAME: GROUP NAME: Mindfulness Workshop

- Date: 1/21/2015
- Procedure Code/Time spent: 90853/90 minutes
- Patient: Lawson B Hawkins, male, 59 year old
- Diagnosis: (V62.89) PHASE OF LIFE ISSUES (primary encounter diagnosis)
- Key Issues/Topic/s: Strategies for Improving Well Being and Easing Psychological Suffering**
- Interventions:** Helped pt to:

Clinical Notes (continued)

Learn how Mindfulness practice can help effectively overcome psychological suffering and specific psychiatric conditions; Learn how Mindfulness practice can contribute to an increased sense of overall well being; Practice Mindfulness meditation exercises and encourage daily practice.

7. Patient's responses/issues related to the group: Able to be supportive to other group members

8. Progress or lack of progress/level of functioning in regard to goals: Maintains progress

9. Relationship of group to therapy theme or goal:

Pt to learn how a regular Mindfulness Meditation practice, within a group setting, can be particularly effective in aiding to reduce symptoms associated with anxiety, depression and stress.

MYA T PAINTER MFT

Electronically signed by Painter, Mya T (Mft) at 1/21/2015 11:55 AM

END OF ENCOUNTER

02/04/2015 - ALLIED HEALTH/NURSE VISIT - MH/BH in PSYCHIATRY

Visit Information**Provider Information**

Encounter Provider	Authorizing Provider
Painter, Mya T (Mft)	Painter, Mya T (Mft)

Department

Name	Address	Phone
PSYCHIATRY	5105 GOLDLEAF CIRCLE Los Angeles CA 90056-1269	323-298-3100

Questionnaires**EBOLA SCREENING ID AMB SCAL**

- | | |
|--|--------|
| 1. Has the patient traveled to a country in West Africa (Guinea, Liberia, or Sierra Leone) within the past 21 days (3 weeks)? | No [2] |
| 2. Has the patient visited anyone who might have Ebola or had contact with body fluids, surroundings or remains of an Ebola patient during the past 21 days (3 weeks)? | No [2] |

INTERPRETATION SERVICES QUESTIONNAIRE

- | | |
|------------------------------|--------------|
| 1. Primary Spoken Language? | English [22] |
| 2. Primary Written Language? | English [20] |
| 3. Interpreter Needed? | No [2] |

02/04/2015 - ALLIED HEALTH/NURSE VISIT - MH/BH in PSYCHIATRY (continued)**Visit Information (continued)****Level of Service****Level of Service**

PSYCHOTHERAPY, GROUP

Reason for Visit**Chief Complaint**

- BH DEPRESSION/STRESS/ANXIETY

Visit Diagnosis

- ADULT GROUP THERAPY COUNSELING (primary) [V65.49]

Clinical Notes**Progress Notes****Painter, Mya T (Mft) at 2/4/2015 1154**

Author: Painter, Mya T (Mft)
 Filed: 2/4/2015 11:54 AM
 Status: Signed
 Sensitive Note

Service: —
 Encounter Date: 2/4/2015
 Editor: Painter, Mya T (Mft) (Psych Social Worker LCSW)

Author Type: Psych Social Worker LCSW
 Creation Time: 2/4/2015 11:54 AM

NAME: GROUP NAME: Mindfulness Workshop

- Date: 2/4/2015
- Procedure Code/Time spent: 90853/90 minutes
- Patient: Lawson B Hawkins, male, 59 year old
- Diagnosis: (V65.49) ADULT GROUP THERAPY COUNSELING (primary encounter diagnosis)
- Key Issues/Topic/s: Strategies for Improving Well Being and Easing Psychological Suffering**
- Interventions:** Helped pt to:

Learn how Mindfulness practice can help effectively overcome psychological suffering and specific psychiatric conditions; Learn how Mindfulness practice can contribute to an increased sense of overall well being; Practice Mindfulness meditation exercises and encourage daily practice.

- Patient's responses/issues related to the group: Able to be supportive to other group members
- Progress or lack of progress/level of functioning in regard to goals: Maintains progress

9. Relationship of group to therapy theme or goal:

Clinical Notes (continued)

Pt to learn how a regular Mindfulness Meditation practice, within a group setting, can be particularly effective in aiding to reduce symptoms associated with anxiety, depression and stress.

MYA T PAINTER MFT

Electronically signed by Painter, Mya T (Mft) at 2/4/2015 11:54 AM

END OF ENCOUNTER

02/18/2015 - ALLIED HEALTH/NURSE VISIT - MH/BH in PSYCHIATRY

Visit Information

Provider Information

Encounter Provider	Authorizing Provider
Painter, Mya T (Mft)	Painter, Mya T (Mft)

Department

Name	Address	Phone
PSYCHIATRY	5105 GOLDLEAF CIRCLE Los Angeles CA 90056-1269	323-298-3100

Questionnaires

EBOLA SCREENING ID AMB SCAL

- | | |
|--|--------|
| 1. Has the patient traveled to a country in West Africa (Guinea, Liberia, or Sierra Leone) within the past 21 days (3 weeks)? | No [2] |
| 2. Has the patient visited anyone who might have Ebola or had contact with body fluids, surroundings or remains of an Ebola patient during the past 21 days (3 weeks)? | No [2] |

INTERPRETATION SERVICES QUESTIONNAIRE

- | | |
|------------------------------|--------------|
| 1. Primary Spoken Language? | English [22] |
| 2. Primary Written Language? | English [20] |
| 3. Interpreter Needed? | No [2] |

Level of Service

Level of Service
PSYCHOTHERAPY, GROUP

Reason for Visit

Chief Complaint

- BH DEPRESSION/STRESS/ANXIETY

Visit Diagnosis

Reason for Visit (continued)

- ADULT GROUP THERAPY COUNSELING (primary) [V65.49]

Clinical Notes

Progress Notes

Painter, Mya T (Mft) at 2/18/2015 1025

Author: Painter, Mya T (Mft)
Filed: 2/18/2015 11:59 AM
Status: Signed
Sensitive Note

Service: —
Encounter Date: 2/18/2015
Editor: Painter, Mya T (Mft) (Psych Social Worker MFT)

Author Type: Psych Social Worker MFT
Creation Time: 2/18/2015 10:25 AM

NAME: GROUP NAME: Mindfulness Workshop

1. Date: 2/18/2015
2. Procedure Code/Time spent: 90853/90 minutes
3. Patient: Lawson B Hawkins, male, 59 year old
4. Diagnosis: (V65.49) ADULT GROUP THERAPY COUNSELING (primary encounter diagnosis)
5. **Key Issues/Topic/s: Strategies for Improving Well Being and Easing Psychological Suffering**

6. Interventions: Helped pt to:

Learn how Mindfulness practice can help effectively overcome psychological suffering and specific psychiatric conditions; Learn how Mindfulness practice can contribute to an increased sense of overall well being; Practice Mindfulness meditation exercises and encourage daily practice.

7. Patient's responses/issues related to the group: Able to be supportive to other group members
8. Progress or lack of progress/level of functioning in regard to goals: Maintains progress

9. Relationship of group to therapy theme or goal:

Pt to learn how a regular Mindfulness Meditation practice, within a group setting, can be particularly effective in aiding to reduce symptoms associated with anxiety, depression and stress.

MYA T PAINTER MFT

Electronically signed by Painter, Mya T (Mft) at 2/18/2015 11:59 AM

Clinical Notes (continued)

END OF ENCOUNTER

03/04/2015 - ALLIED HEALTH/NURSE VISIT - MH/BH in PSYCHIATRY

Visit Information

Provider Information

Encounter Provider	Authorizing Provider
Painter, Mya T (Mft)	Painter, Mya T (Mft)

Department

Name	Address	Phone
PSYCHIATRY	5105 GOLDLEAF CIRCLE Los Angeles CA 90056-1269	323-298-3100

Questionnaires

EBOLA SCREENING ID AMB SCAL

- | | |
|--|--------|
| 1. Has the patient traveled to a country in West Africa (Guinea, Liberia, or Sierra Leone) within the past 21 days (3 weeks)? | No [2] |
| 2. Has the patient visited anyone who might have Ebola or had contact with body fluids, surroundings or remains of an Ebola patient during the past 21 days (3 weeks)? | No [2] |

INTERPRETATION SERVICES QUESTIONNAIRE

- | | |
|------------------------------|--------------|
| 1. Primary Spoken Language? | English [22] |
| 2. Primary Written Language? | English [20] |
| 3. Interpreter Needed? | No [2] |

Level of Service

Level of Service
PSYCHOTHERAPY, GROUP

Reason for Visit

Chief Complaint

- BH DEPRESSION/STRESS/ANXIETY

Visit Diagnosis

- ADULT GROUP THERAPY COUNSELING (primary) [V65.49]

Clinical Notes

Progress Notes

Painter, Mya T (Mft) at 3/4/2015 1030

Author: Painter, Mya T (Mft)	Service: —	Author Type: Psych Social Worker MFT
Filed: 3/4/2015 11:57 AM	Encounter Date: 3/4/2015	Creation Time: 3/4/2015 10:30 AM
Status: Signed	Editor: Painter, Mya T (Mft) (Psych Social Worker MFT)	
Sensitive Note		

Clinical Notes (continued)

NAME: GROUP NAME: Mindfulness Workshop

1. Date: 3/4/2015
2. Procedure Code/Time spent: 90853/90 minutes
3. Patient: Lawson B Hawkins, male, 59 year old
4. Diagnosis: (V65.49) ADULT GROUP THERAPY COUNSELING (primary encounter diagnosis)

5. Key Issues/Topic/s: Strategies for Improving Well Being and Easing Psychological Suffering

6. Interventions: Helped pt to:

Learn how Mindfulness practice can help effectively overcome psychological suffering and specific psychiatric conditions; Learn how Mindfulness practice can contribute to an increased sense of overall well being; Practice Mindfulness meditation exercises and encourage daily practice.

7. Patient's responses/issues related to the group: Able to be supportive to other group members
8. Progress or lack of progress/level of functioning in regard to goals: Maintains progress

9. Relationship of group to therapy theme or goal:

Pt to learn how a regular Mindfulness Meditation practice, within a group setting, can be particularly effective in aiding to reduce symptoms associated with anxiety, depression and stress.

MYA T PAINTER MFT

Electronically signed by Painter, Mya T (Mft) at 3/4/2015 11:57 AM

END OF ENCOUNTER

03/11/2015 - ALLIED HEALTH/NURSE VISIT - MH/BH in PSYCHIATRY

Visit Information

Provider Information

Encounter Provider

Authorizing Provider

03/11/2015 - ALLIED HEALTH/NURSE VISIT - MH/BH in PSYCHIATRY (continued)**Visit Information (continued)**

Painter, Mya T (Mft)

Painter, Mya T (Mft)

Department

Name	Address	Phone
PSYCHIATRY	5105 GOLDLEAF CIRCLE Los Angeles CA 90056-1269	323-298-3100

Questionnaires**EBOLA SCREENING ID AMB SCAL**

- | | |
|--|--------|
| 1. Has the patient traveled to a country in West Africa (Guinea, Liberia, or Sierra Leone) within the past 21 days (3 weeks)? | No [2] |
| 2. Has the patient visited anyone who might have Ebola or had contact with body fluids, surroundings or remains of an Ebola patient during the past 21 days (3 weeks)? | No [2] |

INTERPRETATION SERVICES QUESTIONNAIRE

- | | |
|------------------------------|--------------|
| 1. Primary Spoken Language? | English [22] |
| 2. Primary Written Language? | English [20] |
| 3. Interpreter Needed? | No [2] |

Level of Service

Level of Service
PSYCHOTHERAPY, GROUP

Reason for Visit**Chief Complaint**

- BH DEPRESSION/STRESS/ANXIETY

Visit Diagnosis

- ADULT GROUP THERAPY COUNSELING (primary) [V65.49]

Clinical Notes**Progress Notes****Painter, Mya T (Mft) at 3/11/2015 1021**

Author: Painter, Mya T (Mft)
 Filed: 3/11/2015 11:56 AM
 Status: Signed
 Sensitive Note

Service: —
 Encounter Date: 3/11/2015
 Editor: Painter, Mya T (Mft) (Psych Social Worker MFT)

Author Type: Psych Social Worker MFT
 Creation Time: 3/11/2015 10:21 AM

NAME: GROUP NAME: Mindfulness Workshop

Clinical Notes (continued)

1. Date: 3/11/2015
2. Procedure Code/Time spent: 90853/90 minutes
3. Patient: Lawson B Hawkins, male, 59 year old
4. Diagnosis: (V65.49) ADULT GROUP THERAPY COUNSELING (primary encounter diagnosis)
5. **Key Issues/Topic/s: Strategies for Improving Well Being and Easing Psychological Suffering**
6. **Interventions:** Helped pt to:

Learn how Mindfulness practice can help effectively overcome psychological suffering and specific psychiatric conditions; Learn how Mindfulness practice can contribute to an increased sense of overall well being; Practice Mindfulness meditation exercises and encourage daily practice.

7. Patient's responses/issues related to the group: Able to be supportive to other group members
8. Progress or lack of progress/level of functioning in regard to goals: Maintains progress

9. Relationship of group to therapy theme or goal:

Pt to learn how a regular Mindfulness Meditation practice, within a group setting, can be particularly effective in aiding to reduce symptoms associated with anxiety, depression and stress.

MYA T PAINTER MFT

Electronically signed by Painter, Mya T (Mft) at 3/11/2015 11:56 AM

END OF ENCOUNTER

03/18/2015 - ALLIED HEALTH/NURSE VISIT - MH/BH in PSYCHIATRY

Visit Information**Provider Information**

Encounter Provider	Authorizing Provider
Painter, Mya T (Mft)	Painter, Mya T (Mft)

Department

Name	Address	Phone
PSYCHIATRY	5105 GOLDLEAF CIRCLE Los Angeles CA 90056-1269	323-298-3100

Questionnaires

EBOLA SCREENING ID AMB SCAL

03/18/2015 - ALLIED HEALTH/NURSE VISIT - MH/BH in PSYCHIATRY (continued)**Visit Information (continued)**

- | | |
|--|---------------|
| 1. Has the patient traveled to a country in West Africa (Guinea, Liberia, or Sierra Leone) within the past 21 days (3 weeks)? | No [2] |
| 2. Has the patient visited anyone who might have Ebola or had contact with body fluids, surroundings or remains of an Ebola patient during the past 21 days (3 weeks)? | No [2] |

INTERPRETATION SERVICES QUESTIONNAIRE

- | | |
|------------------------------|---------------------|
| 1. Primary Spoken Language? | English [22] |
| 2. Primary Written Language? | English [20] |
| 3. Interpreter Needed? | No [2] |

Level of Service**Level of Service****PSYCHOTHERAPY, GROUP****Reason for Visit****Chief Complaint**

- BH DEPRESSION/STRESS/ANXIETY

Visit Diagnosis

- ADULT GROUP THERAPY COUNSELING (primary) [V65.49]**

Clinical Notes**Progress Notes****Painter, Mya T (Mft) at 3/18/2015 1032**

Author: Painter, Mya T (Mft)
 Filed: 3/18/2015 12:05 PM
 Status: Signed
 Sensitive Note

Service: —
 Encounter Date: 3/18/2015
 Editor: Painter, Mya T (Mft) (Psych Social Worker MFT)

Author Type: Psych Social Worker MFT
 Creation Time: 3/18/2015 10:32 AM

NAME: GROUP NAME: Mindfulness Workshop

- Date: 3/18/2015
- Procedure Code/Time spent: 90853/90 minutes
- Patient: Lawson B Hawkins, male, 59 year old
- Diagnosis: (V65.49) ADULT GROUP THERAPY COUNSELING (primary encounter diagnosis)

Clinical Notes (continued)

5. Key Issues/Topic/s: Strategies for Improving Well Being and Easing Psychological Suffering**6. Interventions:** Helped pt to:

Learn how Mindfulness practice can help effectively overcome psychological suffering and specific psychiatric conditions; Learn how Mindfulness practice can contribute to an increased sense of overall well being; Practice Mindfulness meditation exercises and encourage daily practice.

7. Patient's responses/issues related to the group: Able to be supportive to other group members

8. Progress or lack of progress/level of functioning in regard to goals: Maintains progress

9. Relationship of group to therapy theme or goal:

Pt to learn how a regular Mindfulness Meditation practice, within a group setting, can be particularly effective in aiding to reduce symptoms associated with anxiety, depression and stress.

MYA T PAINTER MFT

Electronically signed by Painter, Mya T (Mft) at 3/18/2015 12:05 PM

END OF ENCOUNTER

03/25/2015 - ALLIED HEALTH/NURSE VISIT - MH/BH in PSYCHIATRY

Visit Information**Provider Information**

Encounter Provider	Authorizing Provider
Painter, Mya T (Mft)	Painter, Mya T (Mft)

Department

Name	Address	Phone
PSYCHIATRY	5105 GOLDLEAF CIRCLE Los Angeles CA 90056-1269	323-298-3100

Questionnaires**EBOLA SCREENING ID AMB SCAL**

- | | |
|--|--------|
| 1. Has the patient traveled to a country in West Africa (Guinea, Liberia, or Sierra Leone) within the past 21 days (3 weeks)? | No [2] |
| 2. Has the patient visited anyone who might have Ebola or had contact with body fluids, surroundings or remains of an Ebola patient during the past 21 days (3 weeks)? | No [2] |

INTERPRETATION SERVICES QUESTIONNAIRE

- | | |
|------------------------------|--------------|
| 1. Primary Spoken Language? | English [22] |
| 2. Primary Written Language? | English [20] |

03/25/2015 - ALLIED HEALTH/NURSE VISIT - MH/BH in PSYCHIATRY (continued)**Visit Information (continued)**3. Interpreter Needed? **No [2]****Level of Service****Level of Service**

PSYCHOTHERAPY, GROUP

Reason for Visit**Chief Complaint**

- BH DEPRESSION/STRESS/ANXIETY

Visit Diagnosis

- ADULT GROUP THERAPY COUNSELING (primary) [V65.49]

Clinical Notes**Progress Notes****Painter, Mya T (Mft) at 3/25/2015 1018**

Author: Painter, Mya T (Mft)

Filed: 3/25/2015 12:01 PM

Status: Signed

Sensitive Note

Service: —

Encounter Date: 3/25/2015

Editor: Painter, Mya T (Mft) (Psych Social Worker MFT)

Author Type: Psych Social Worker MFT

Creation Time: 3/25/2015 10:18 AM

NAME: GROUP NAME: Mindfulness Workshop

- Date: 3/25/2015
- Procedure Code/Time spent: 90853/90 minutes
- Patient: Lawson B Hawkins, male, 59 year old
- Diagnosis: (V65.49) ADULT GROUP THERAPY COUNSELING (primary encounter diagnosis)
- Key Issues/Topic/s: Strategies for Improving Well Being and Easing Psychological Suffering**
- Interventions:** Helped pt to:

Learn how Mindfulness practice can help effectively overcome psychological suffering and specific psychiatric conditions; Learn how Mindfulness practice can contribute to an increased sense of overall well being; Practice Mindfulness meditation exercises and encourage daily practice.

Clinical Notes (continued)

7. Patient's responses/issues related to the group: Able to be supportive to other group members
8. Progress or lack of progress/level of functioning in regard to goals: Maintains progress

9. Relationship of group to therapy theme or goal:

Pt to learn how a regular Mindfulness Meditation practice, within a group setting, can be particularly effective in aiding to reduce symptoms associated with anxiety, depression and stress.

MYA T PAINTER MFT

Electronically signed by Painter, Mya T (Mft) at 3/25/2015 12:01 PM

END OF ENCOUNTER**04/15/2015 - OFFICE VISIT - MH/BH in PSYCHIATRY****Visit Information****Provider Information**

Encounter Provider	Authorizing Provider
Talag, Emelita Borja (M.D.)	Talag, Emelita Borja (M.D.)

Department

Name	Address	Phone
PSYCHIATRY	5105 GOLDLEAF CIRCLE Los Angeles CA 90056-1269	323-298-3100

Questionnaires**EBOLA SCREENING ID AMB SCAL**

- | | |
|--|---------------|
| 1. Has the patient traveled to a country in West Africa (Guinea, Liberia, or Sierra Leone) within the past 21 days (3 weeks)? | No [2] |
| 2. Has the patient visited anyone who might have Ebola or had contact with body fluids, surroundings or remains of an Ebola patient during the past 21 days (3 weeks)? | No [2] |
| 3. Does the patient currently have any of the following symptoms: fever, nausea, vomiting, diarrhea, headache, muscle ache, or easy bruising/bleeding? | No |

INTERPRETATION SERVICES QUESTIONNAIRE

- | | |
|---|--|
| 1. Primary Spoken Language? | English [22] |
| 2. Primary Written Language? | English [20] |
| 3. Interpreter Needed? | No [2] |
| 4. Does the patient need/want interpretation services for today's visit? | No |
| 4b. If No, interpretation service was refused or not provided, indicate the reason. | PATIENT PREFERRED TO USE OWN ENGLISH SKILLS |

04/15/2015 - OFFICE VISIT - MH/BH in PSYCHIATRY (continued)

Visit Information (continued)

Level of Service

Level of Service

OUTPT EST LEVEL 4

Reason for Visit

Chief Complaints

- MEDICATION MANAGEMENT
- PSYCHOSIS

Visit Diagnosis

Name	Code	Chronic?
SCHIZOAFFECTIVE DISORDER (primary)	295.70	Yes

Clinical Notes

Progress Notes

Talag, Emelita Borja (M.D.) at 4/15/2015 0830

Author: Talag, Emelita Borja (M.D.)
 Filed: 4/15/2015 9:06 AM
 Status: Signed

Service: —
 Encounter Date: 4/15/2015
 Editor: Talag, Emelita Borja (M.D.) (Physician)

Author Type: Physician
 Creation Time: 4/15/2015 8:30 AM

History:

4/15/2015

Lawson B Hawkins

000017508205

5/25/1955

Type of Visit: Medication Follow up

S: Patient said he feels fine and stable; sleep and appetite are good; working on losing weight; he is doing the meditation; attends the group; otherwise he said he is fine; Abilify has a high co-pay and he is trying to find a pharmacy that can be affordable for him with co-pay; mom and sister are stable in Italy; he feels Abilify has been helping him; denied mania, denied feeling depressed; no A/VH;" no suicidal thoughts nor homicidal thoughts"; he said his paranoia is still the same; he said that for example in the fwy,when he sees blinking lights he keeps thinking about it and not sure if it was meant for him but he was never violent nor ran after these people; he feels much better when on medication. No s/e from Abilify.

Mental Status Exam:

Patient is a 59 y/o AAM who presented with casual attire with his old leather jacket; cooperative; no speech abnormalities, mood - he said he feels fine now, affect - bright, thought process revealed itself to be linear and goal directed, thought content - denied any SI/HI; Perception - denied any A/VH, denied delusion, ?paranoia, chronic and low level; no gross cognitive abnormalities noted, insight/J/IC - unimpaired

DIAGNOSIS

Axis I: 295.70B SCHIZOAFFECTIVE DISORDER (primary encounter diagnosis)

Axis II: Deferred